

# The 2008 Wyoming Prevention Needs Assessment: State Profile Report

## Teton County Appendix

---

### Appendix Table of Contents

1. Survey Participation.....	2
2. Substance Use and Problem Behaviors .....	4
2.1. 6 <sup>th</sup> Grade Substance Use and Problem Behavior Rates .....	4
2.2. 8 <sup>th</sup> Grade Substance Use and Problem Behavior Rates .....	9
2.3. 10 <sup>th</sup> Grade Substance Use and Problem Behavior Rates .....	14
2.4. 12 <sup>th</sup> Grade Substance Use and Problem Behavior Rates .....	19
3. Risk Factor Prevalence Rates .....	24
3.1. 6 <sup>th</sup> Grade Risk Factor Results .....	24
3.2. 8 <sup>th</sup> Grade Risk Factor Prevalence Rates .....	28
3.3. 10 <sup>th</sup> Grade Risk Factor Prevalence Rates .....	32
3.4. 12 <sup>th</sup> Grade Risk Factor Prevalence Rates .....	36
4. Protective Factors Prevalence Rates .....	40
5. Alcohol in the Community.....	43
6. Social Norms .....	49
6.1. Social Norms Results for 6 <sup>th</sup> Grade .....	49
6.2. Social Norms Results for 8 <sup>th</sup> Grade .....	52
6.3. Social Norms Results for 10 <sup>th</sup> Grade .....	55
6.4. Social Norms Results for 12 <sup>th</sup> Grade .....	58



Table 2. Response rates by grade, 2008 PNA: Wyoming and Teton County

		Wyoming		Teton	
		Number of Valid Participants	Response Rate	Number of Valid Participants	Response Rate
Grade	6 <sup>th</sup>	4,926	77%	130	85%
	8 <sup>th</sup>	5,051	76%	133	76%
	10 <sup>th</sup>	4,280	60%	120	67%
	12 <sup>th</sup>	2,936	47%	129	75%
Total		17,193	65%	512	75%

## 2. Substance Use and Problem Behaviors

### 2.1. 6<sup>th</sup> Grade Substance Use and Problem Behavior Rates

Figure 1. Substance use and problem behavior prevalence rate profile, 2008 PNA: Teton County, 6<sup>th</sup> graders

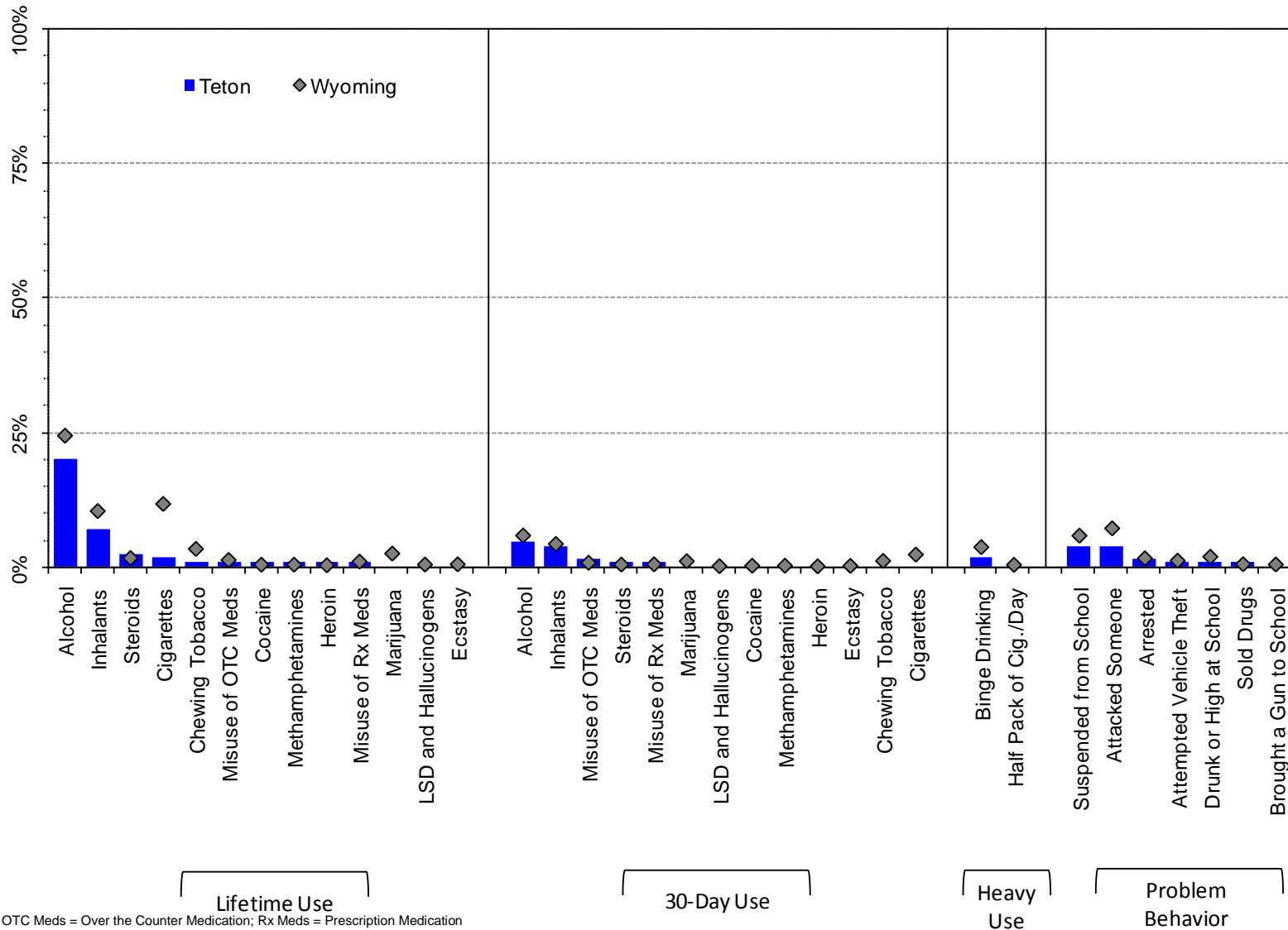
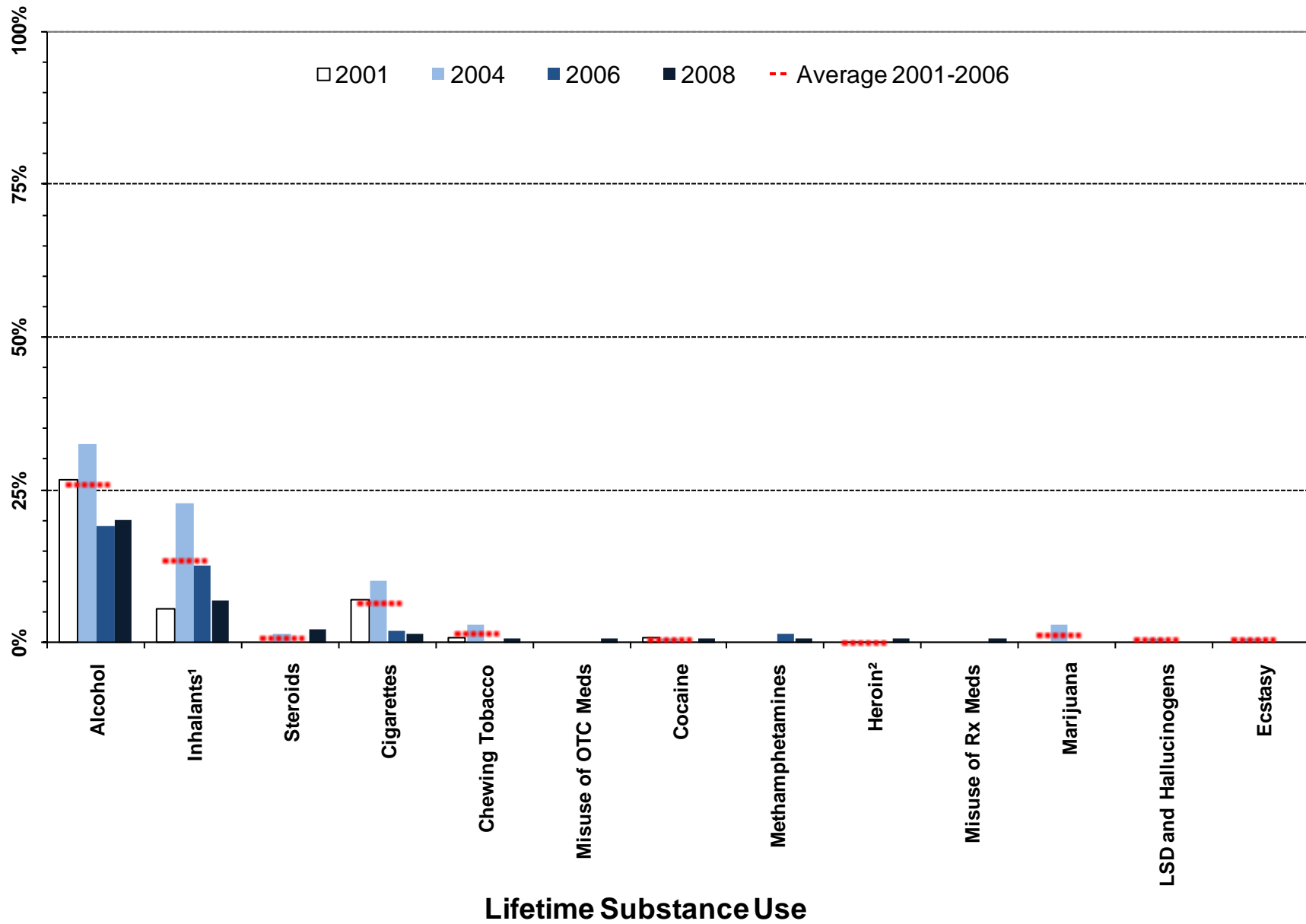
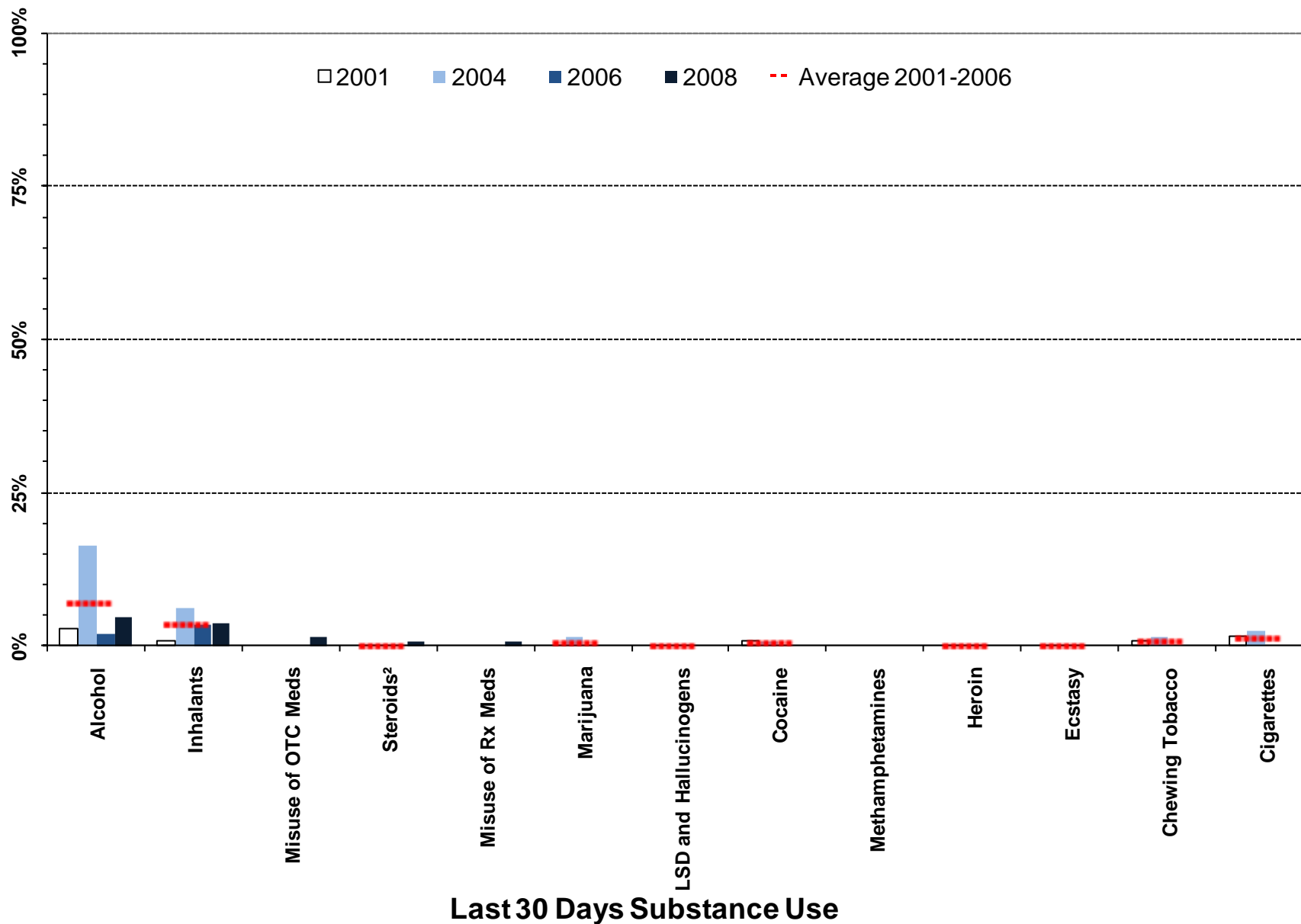

Figure 2. Lifetime substance use prevalence rates, 2001-2008 PNA: Teton County, 6<sup>th</sup> graders



<sup>1</sup> Meaningful difference between the 2006 and the 2008 prevalence rates.  
<sup>2</sup> Meaningful difference between the 2008 prevalence rate and the average prevalence rate from 2001 to 2006.  
 Note: OTC Meds = Over the Counter Medication; Rx Meds = Prescription Medication

Figure 3. Thirty-day substance use prevalence rates, 2001-2008 PNA: Teton County, 6<sup>th</sup> graders



<sup>1</sup> Meaningful difference between the 2006 and the 2008 prevalence rates.

<sup>2</sup> Meaningful difference between the 2008 prevalence rate and the average prevalence rate from 2001 to 2006.

Note: OTC Meds = Over the Counter Medication; Rx Meds = Prescription Medication

Heavy substance use and problem behavior prevalence, 2001-2008 PNA: Teton County, 6<sup>th</sup> graders

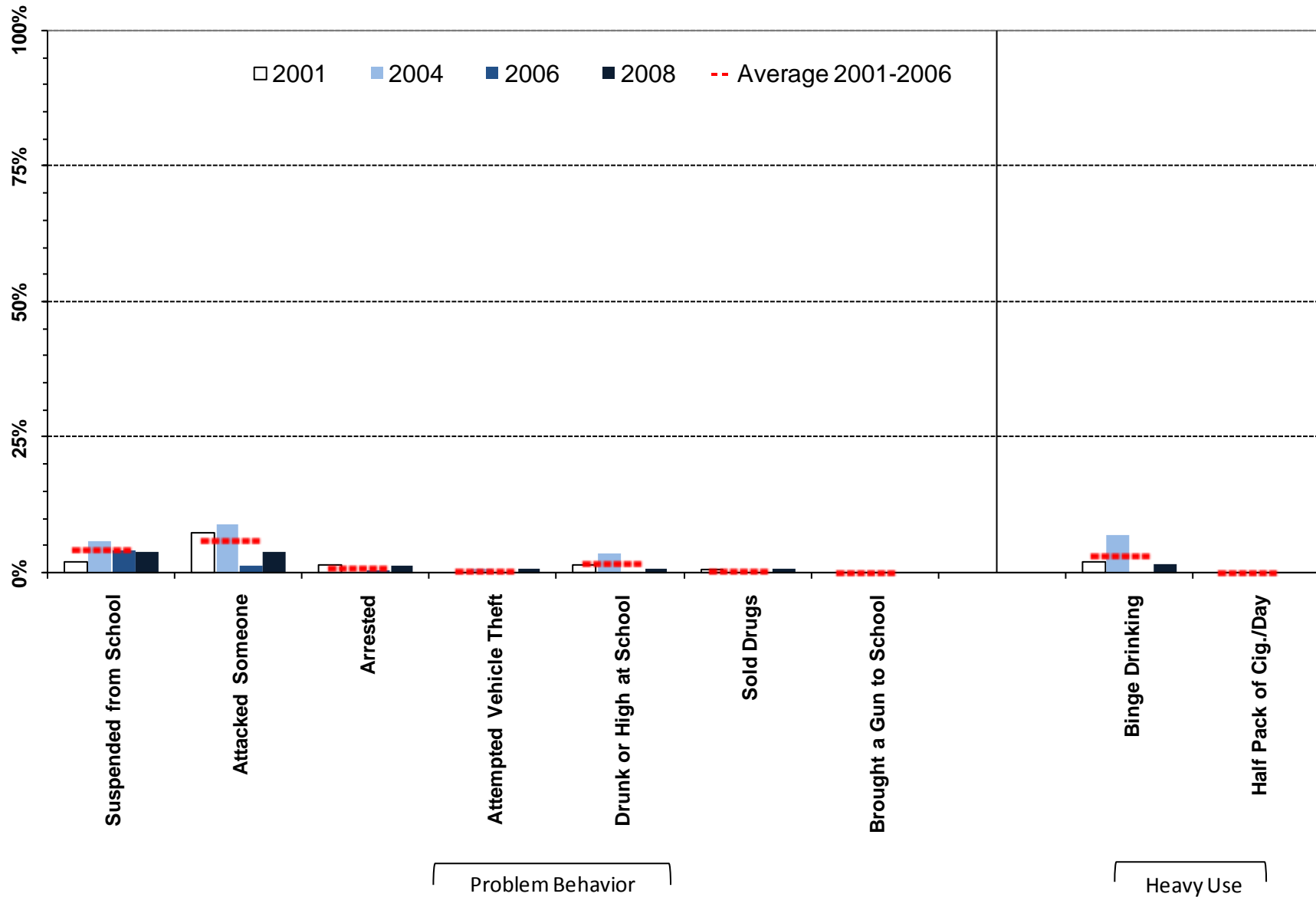

<sup>1</sup> Meaningful difference between the 2006 and the 2008 prevalence rates.

<sup>2</sup> Meaningful difference between the 2008 prevalence rate and the average prevalence rate from 2001 to 2006.

Table 3. Substance use and problem behavior prevalence rates for Teton County, 6<sup>th</sup> grade

		Wyoming: 2008		Teton: 2008		Teton: 2006		Teton: 2004		Teton: 2001		Teton: Moving Average	
		%	n	%	n	%	n	%	n	%	n	Mean	SD
Lifetime Use	Alcohol	24%	4762	20%	124	19%	142	33%	114	27%	150	26%	6.7%
	Marijuana	2%	4795	0%	130	0%	143	3%	127	0%	148	1%	1.8%
	LSD and Hallucinogens	0%	4774	0%	130	0%	142	1%	128	0%	145	0%	0.5%
	Cocaine	0%	4797	1%	130	0%	143	1%	126	1%	146	0%	0.4%
	Inhalants	10%	4786	7%	129	13%	143	23%	127	5%	147	13%	8.7%
	Methamphetamines	0%	4791	1%	130	1%	142	---	---	---	---	---	---
	Heroin	0%	4781	1%	130	0%	140	0%	124	0%	147	0%	0.0%
	Ecstasy	0%	4747	0%	130	0%	137	1%	123	0%	138	0%	0.5%
	Steroids	2%	4776	2%	130	0%	142	2%	123	0%	143	1%	0.9%
	Chewing Tobacco	3%	4754	1%	125	0%	141	3%	128	1%	145	1%	1.6%
	Cigarettes	12%	4739	2%	125	2%	143	10%	127	7%	145	6%	4.1%
	Misuse of OTC Meds*	1%	4777	1%	129	---	---	---	---	---	---	---	---
	Misuse of Rx Meds**	1%	4780	1%	130	---	---	---	---	---	---	---	---
Past 30 Day Use	Alcohol	6%	4790	5%	130	2%	143	17%	127	3%	147	7%	8.2%
	Marijuana	1%	4797	0%	130	0%	143	2%	126	0%	148	1%	0.9%
	LSD and Hallucinogens	0%	4774	0%	130	0%	142	0%	126	0%	144	0%	0.0%
	Cocaine	0%	4786	0%	128	0%	143	1%	125	1%	147	0%	0.4%
	Inhalants	4%	4787	4%	130	4%	143	6%	127	1%	146	3%	2.8%
	Methamphetamines	0%	4789	0%	130	0%	142	---	---	---	---	---	---
	Heroin	0%	4782	0%	130	0%	140	0%	123	0%	148	0%	0.0%
	Ecstasy	0%	4744	0%	130	0%	137	0%	123	0%	140	0%	0.0%
	Steroids	0%	4774	1%	129	0%	141	0%	122	0%	143	0%	0.0%
	Chewing Tobacco	1%	4745	0%	124	0%	142	2%	128	1%	145	1%	0.8%
	Cigarettes	2%	4746	0%	125	0%	143	2%	124	1%	146	1%	1.2%
	Misuse of OTC Meds*	1%	4785	2%	130	---	---	---	---	---	---	---	---
	Misuse of Rx Meds**	0%	4773	1%	130	---	---	---	---	---	---	---	---
Heavy Use	Binge Drinking	4%	4755	2%	125	0%	141	7%	125	2%	145	3%	3.7%
	Half Pack of Cig./Day	0%	4746	0%	125	0%	143	0%	124	0%	146	0%	0.0%
Problem Behavior	Suspended from School	6%	4854	4%	129	4%	143	6%	133	2%	149	4%	2.0%
	Drunk or High at School	2%	4841	1%	129	0%	143	4%	130	1%	150	2%	2.0%
	Sold Drugs	0%	4844	1%	129	0%	141	0%	130	1%	147	0%	0.4%
	Attempted Vehicle Theft	1%	4848	1%	128	0%	143	1%	130	0%	149	0%	0.4%
	Arrested	2%	4847	2%	129	1%	143	0%	129	1%	144	1%	0.7%
	Attacked Someone	7%	4841	4%	129	1%	143	9%	132	7%	149	6%	4.0%
	Brought a Gun to School	0%	4836	0%	127	0%	142	0%	132	0%	147	0%	0.0%

E Á Ú c ~ á ^ } c • Á , ^ ! ^ Á æ • \ ^ á Ê Á Ä U } Á @ [ , Á { æ } ^ Á [ & & æ • ä [ ] • Á ö Á @æç ^ Á ^ [ ~ Á ~ • ^ á Á ö Á æ Á { ^ á  
E E Á Ú c ~ á ^ } c • Á , ^ ! ^ Á æ • \ ^ á Ê Á Ä U } Á @ [ , Á { æ } ^ Á [ & & æ • ä [ ] • Á ö Á @æç ^ Á ^ [ ~ Á ~ • ^ á Á ö Á æ Á } ;

## 2.2. 8<sup>th</sup> Grade Substance Use and Problem Behavior Rates

Figure 4. Substance use and problem behavior prevalence rate profile, 2008 PNA: Teton County, 8<sup>th</sup> graders

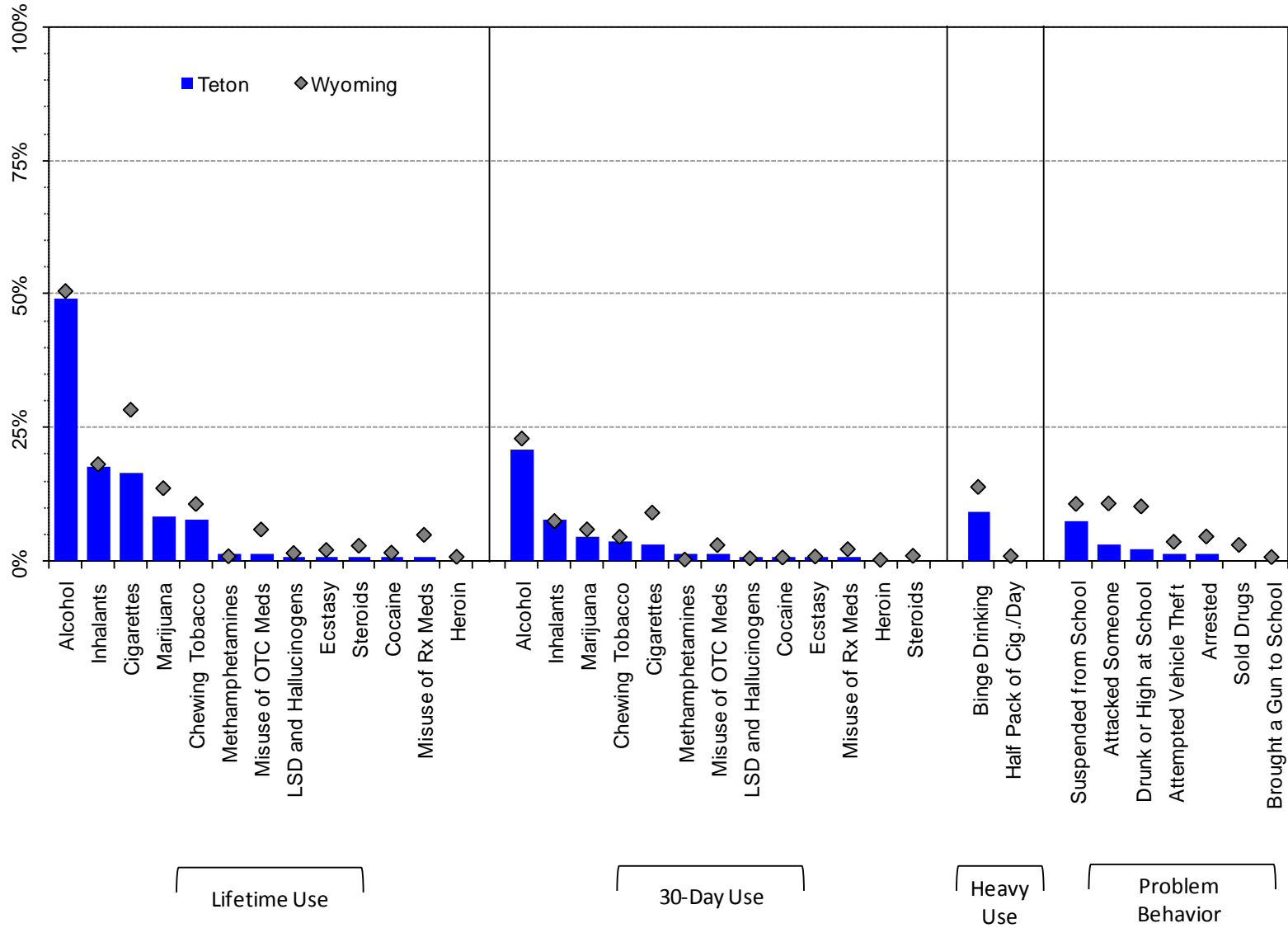

Note: OTC Meds = Over the Counter Medication; Rx Meds = Prescription Medication

Figure 5. Lifetime substance use prevalence rates, 2001-2008 PNA: Teton County, 8<sup>th</sup> graders

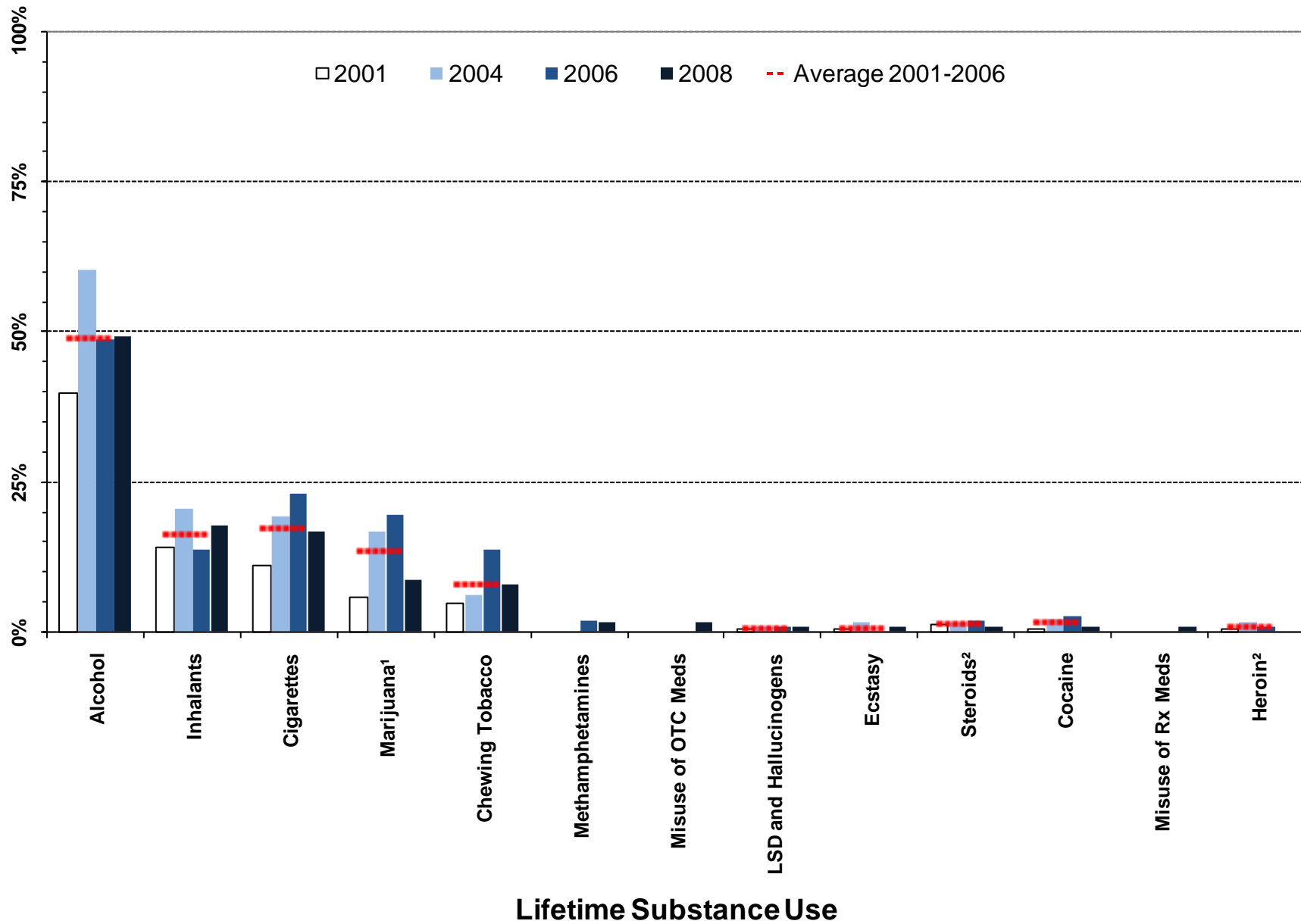

<sup>1</sup> Meaningful difference between the 2006 and the 2008 prevalence rates.

<sup>2</sup> Meaningful difference between the 2008 prevalence rate and the average prevalence rate from 2001 to 2006.

Note: OTC Meds = Over the Counter Medication; Rx Meds = Prescription Medication

Figure 6. Thirty-day substance use prevalence rates, 2001-2008 PNA: Teton County 8<sup>th</sup> graders

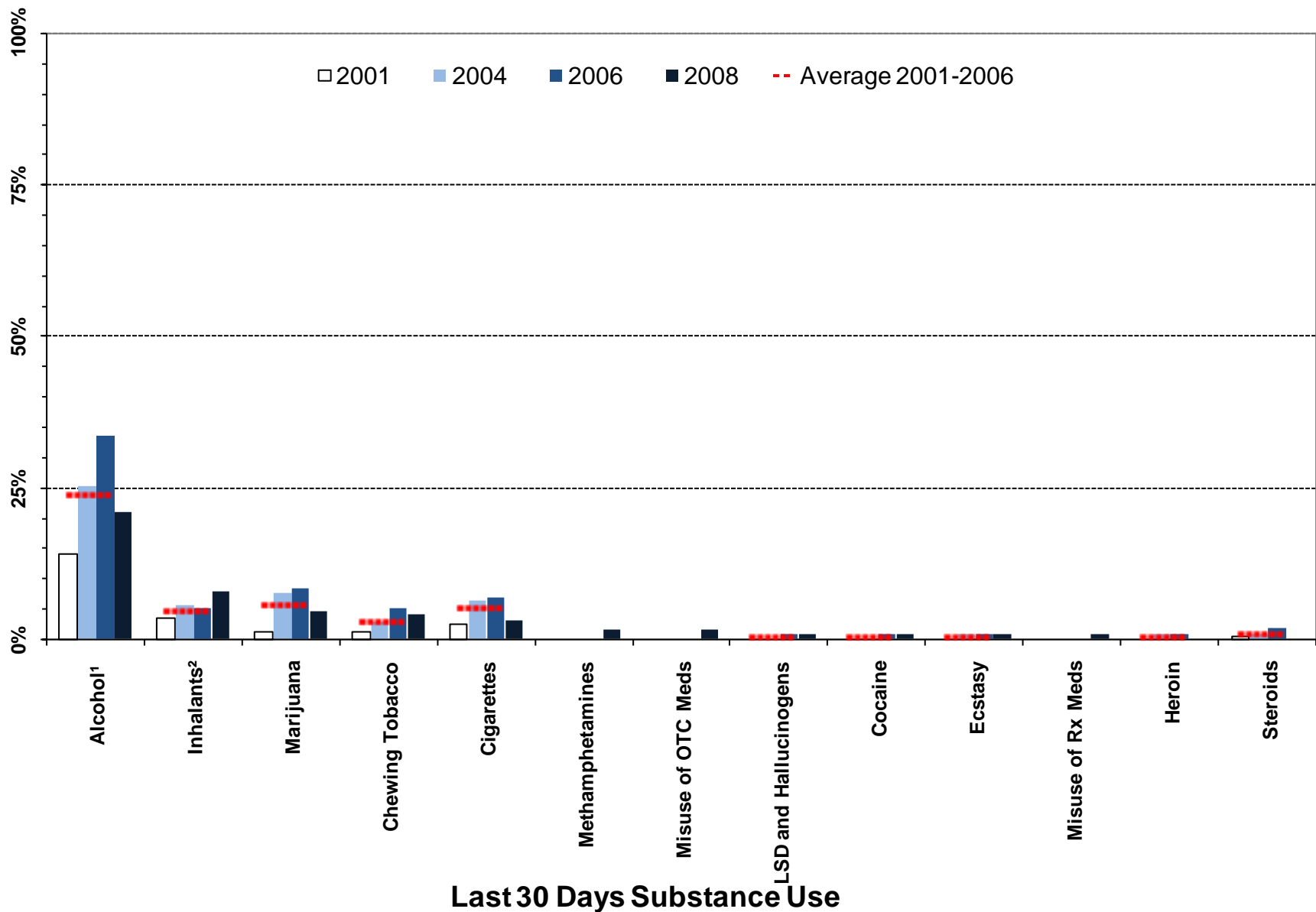

<sup>1</sup> Meaningful difference between the 2006 and the 2008 prevalence rates.  
<sup>2</sup> Meaningful difference between the 2008 prevalence rate and the average prevalence rate from 2001 to 2006.  
 Note: OTC Meds = Over the Counter Medication; Rx Meds = Prescription Medication

Figure 7. Heavy substance use and problem behavior prevalence, 2001-2008 PNA: Teton County, 8<sup>th</sup> graders

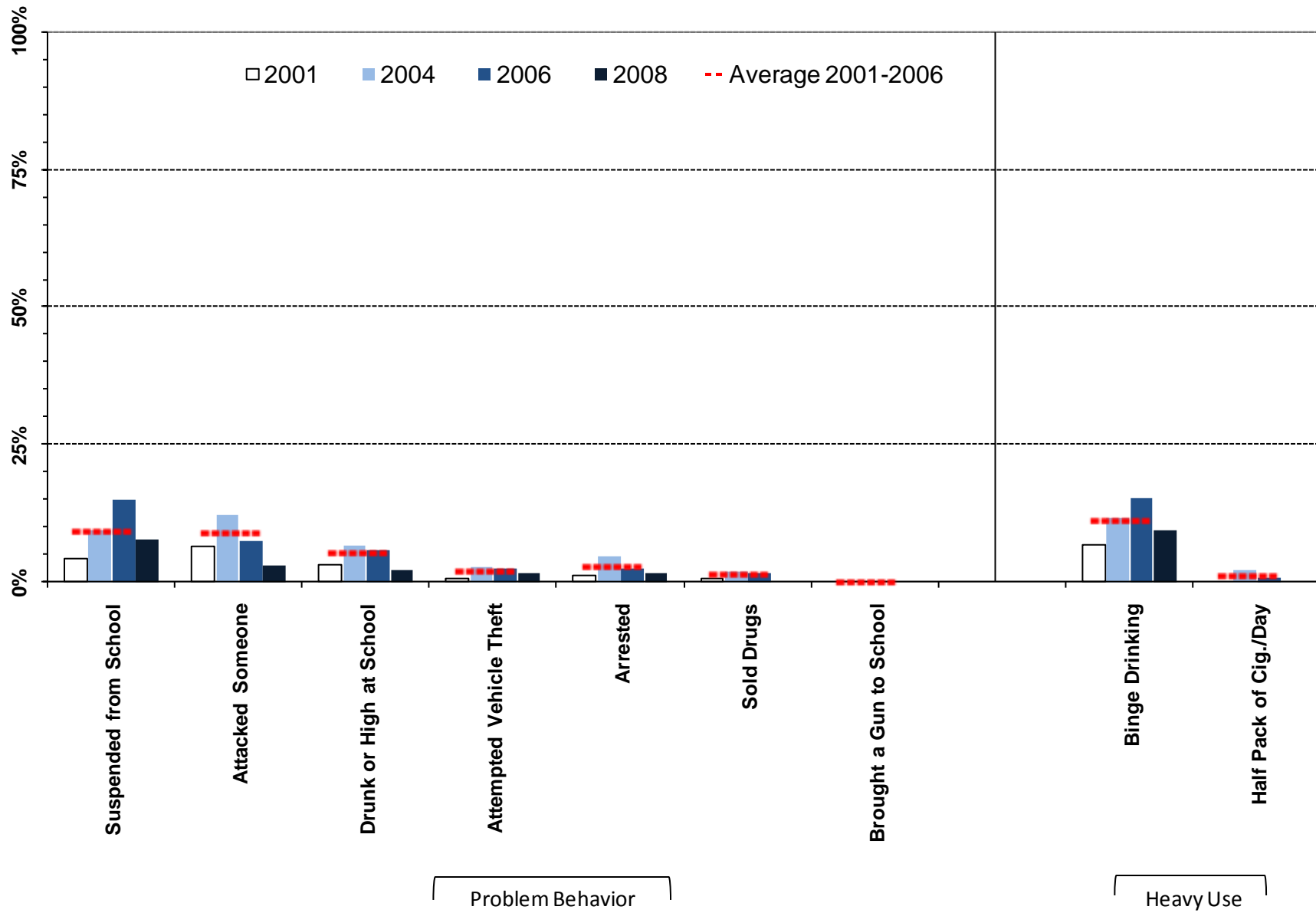

<sup>1</sup> Meaningful difference between the 2006 and the 2008 prevalence rates.

<sup>2</sup> Meaningful difference between the 2008 prevalence rate and the average prevalence rate from 2001 to 2006.

Table 4. Substance use and problem behavior prevalence rates for Teton County, 8th graders

		Wyoming: 2008		Teton: 2008		Teton: 2006		Teton: 2004		Teton: 2001		Teton: Moving Average	
		%	n	%	n	%	n	%	n	%	n	Mean	SD
Lifetime Use	Alcohol	51%	4930	49%	130	49%	119	60%	118	40%	166	49%	10.2%
	Marijuana	14%	4922	8%	130	19%	119	17%	145	6%	169	14%	7.1%
	LSD and Hallucinogens	2%	4942	1%	129	1%	119	1%	145	1%	168	1%	0.1%
	Cocaine	2%	4947	1%	130	3%	119	2%	140	1%	168	2%	1.0%
	Inhalants	18%	4946	18%	130	14%	118	20%	143	14%	169	16%	3.7%
	Methamphetamines	1%	4945	2%	130	2%	119	---	---	---	---	---	---
	Heroin	1%	4949	0%	130	1%	119	1%	145	1%	168	1%	0.4%
	Ecstasy	2%	4935	1%	129	0%	119	1%	144	1%	168	1%	0.7%
	Steroids	3%	4944	1%	129	2%	119	1%	145	1%	166	1%	0.2%
	Chewing Tobacco	11%	4892	8%	127	14%	118	6%	148	5%	163	8%	4.7%
	Cigarettes	28%	4885	17%	127	23%	118	19%	146	11%	164	17%	6.1%
	Misuse of OTC Meds*	6%	4936	2%	130	---	---	---	---	---	---	---	---
Misuse of Rx Meds**	5%	4940	1%	130	---	---	---	---	---	---	---	---	
Past 30 Day Use	Alcohol	23%	4924	21%	129	34%	119	25%	147	14%	169	24%	9.7%
	Marijuana	6%	4932	5%	130	8%	119	8%	145	1%	167	6%	3.9%
	LSD and Hallucinogens	1%	4942	1%	129	1%	118	0%	144	0%	168	0%	0.5%
	Cocaine	1%	4936	1%	129	1%	119	0%	142	0%	164	0%	0.5%
	Inhalants	8%	4940	8%	129	5%	119	6%	146	4%	166	5%	1.0%
	Methamphetamines	0%	4942	2%	129	0%	119	---	---	---	---	---	---
	Heroin	0%	4944	0%	130	1%	119	1%	143	0%	167	0%	0.5%
	Ecstasy	1%	4926	1%	129	1%	119	1%	144	0%	168	0%	0.4%
	Steroids	1%	4933	0%	129	2%	119	1%	144	1%	163	1%	0.6%
	Chewing Tobacco	5%	4896	4%	128	5%	118	3%	145	1%	166	3%	2.0%
	Cigarettes	9%	4884	3%	128	7%	117	6%	146	2%	164	5%	2.4%
	Misuse of OTC Meds*	3%	4940	2%	130	---	---	---	---	---	---	---	---
Misuse of Rx Meds**	2%	4933	1%	129	---	---	---	---	---	---	---	---	
Heavy Use	Binge Drinking	14%	4910	9%	128	15%	118	12%	144	7%	164	11%	4.3%
	Half Pack of Cig./Day	1%	4884	0%	128	1%	117	2%	146	0%	164	1%	1.0%
Problem Behavior	Suspended from School	11%	4981	8%	130	15%	119	10%	148	4%	169	9%	5.5%
	Drunk or High at School	10%	4974	2%	130	6%	119	7%	147	3%	167	5%	2.0%
	Sold Drugs	3%	4974	0%	130	2%	119	2%	147	1%	164	1%	0.7%
	Attempted Vehicle Theft	4%	4978	2%	130	3%	119	3%	147	1%	168	2%	1.2%
	Arrested	5%	4973	2%	130	3%	119	5%	147	1%	168	3%	1.8%
	Attacked Someone	11%	4975	3%	130	8%	119	12%	146	7%	169	9%	3.1%
Brought a Gun to School	1%	4966	0%	130	0%	118	0%	147	0%	168	0%	0.0%	

E Á Ú c ~ á ^ } c • Á , ^ ! ^ Á æ • \ ^ á Ê Á Ä U } Á @ [ , Á { æ } ^ Á [ & & æ • ä [ ] • Á ö Á @æç ^ Á ^ [ ~ Á ~ • ^ á Á ö Á æ Á { ^ á  
E E Á Ú c ~ á ^ } c • Á , ^ ! ^ Á æ • \ ^ á Ê Á Ä U } Á @ [ , Á { æ } ^ Á [ & & æ • ä [ ] • Á ö Á @æç ^ Á ^ [ ~ Á ~ • ^ á Á ö Á æ Á } ;

### 2.3. 10<sup>th</sup> Grade Substance Use and Problem Behavior Rates

Figure 8. Substance use and problem behavior prevalence rate profile, 2008 PNA: Teton County, 10<sup>th</sup> graders

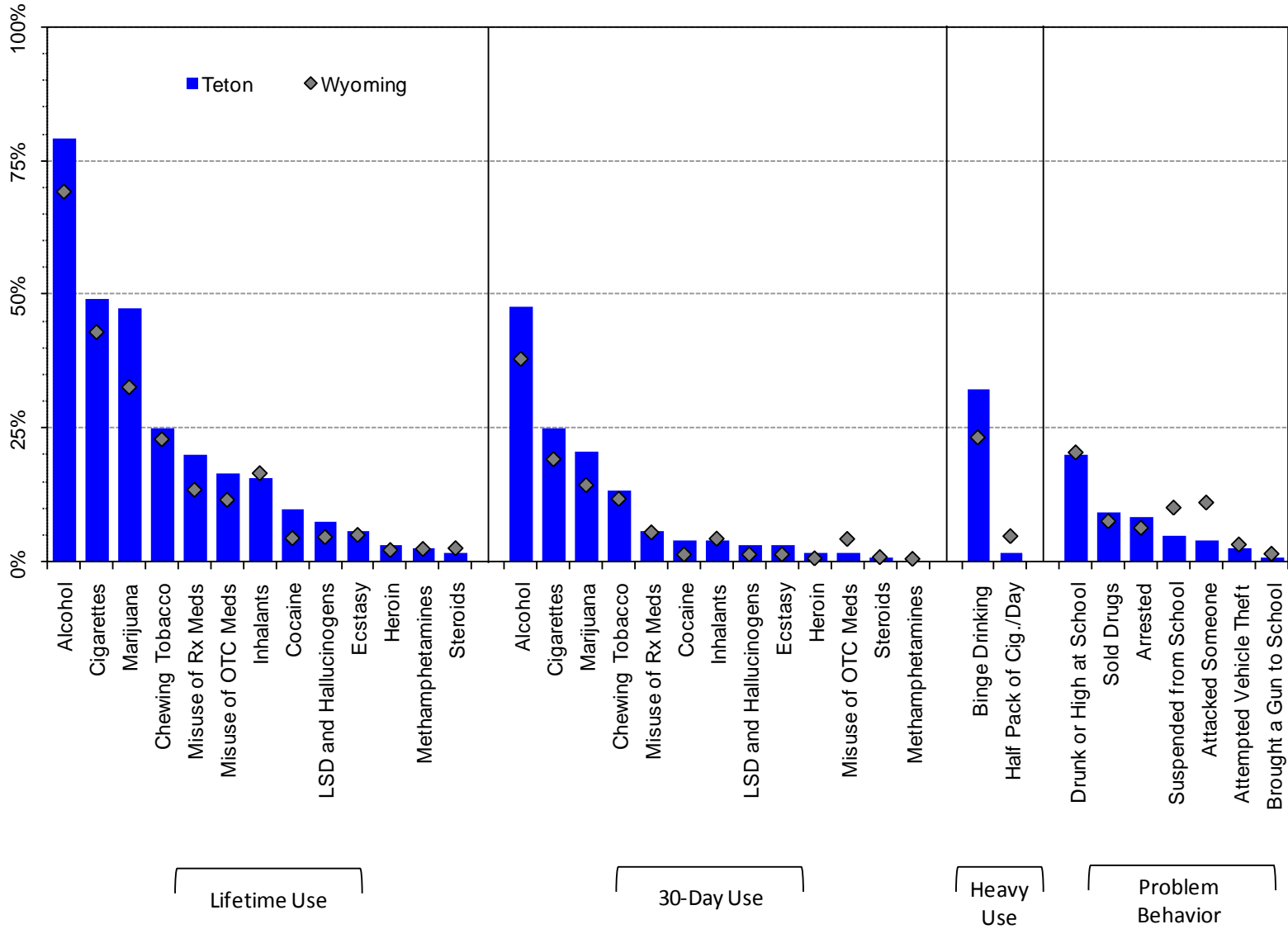

Note: OTC Meds = Over the Counter Medication; Rx Meds = Prescription Medication

Figure 9. Lifetime substance use prevalence rates, 2001-2008 PNA: Teton County, 10<sup>th</sup> graders

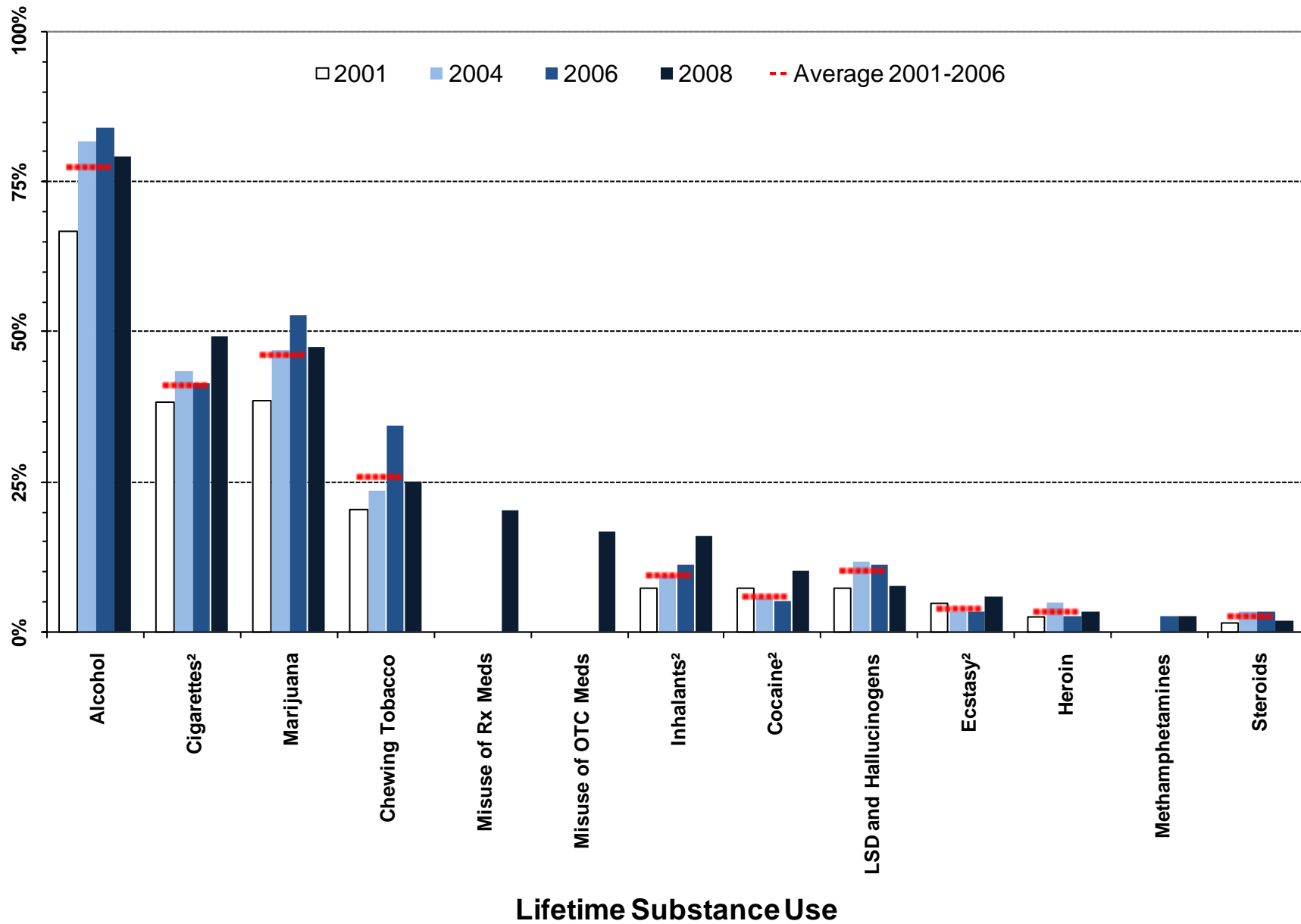

<sup>1</sup> Meaningful difference between the 2006 and the 2008 prevalence rates.

<sup>2</sup> Meaningful difference between the 2008 prevalence rate and the average prevalence rate from 2001 to 2006.

Note: OTC Meds = Over the Counter Medication; Rx Meds = Prescription Medication

Figure 10. Thirty-day substance use prevalence rates, 2001-2008 PNA: Teton County, 10<sup>th</sup> graders

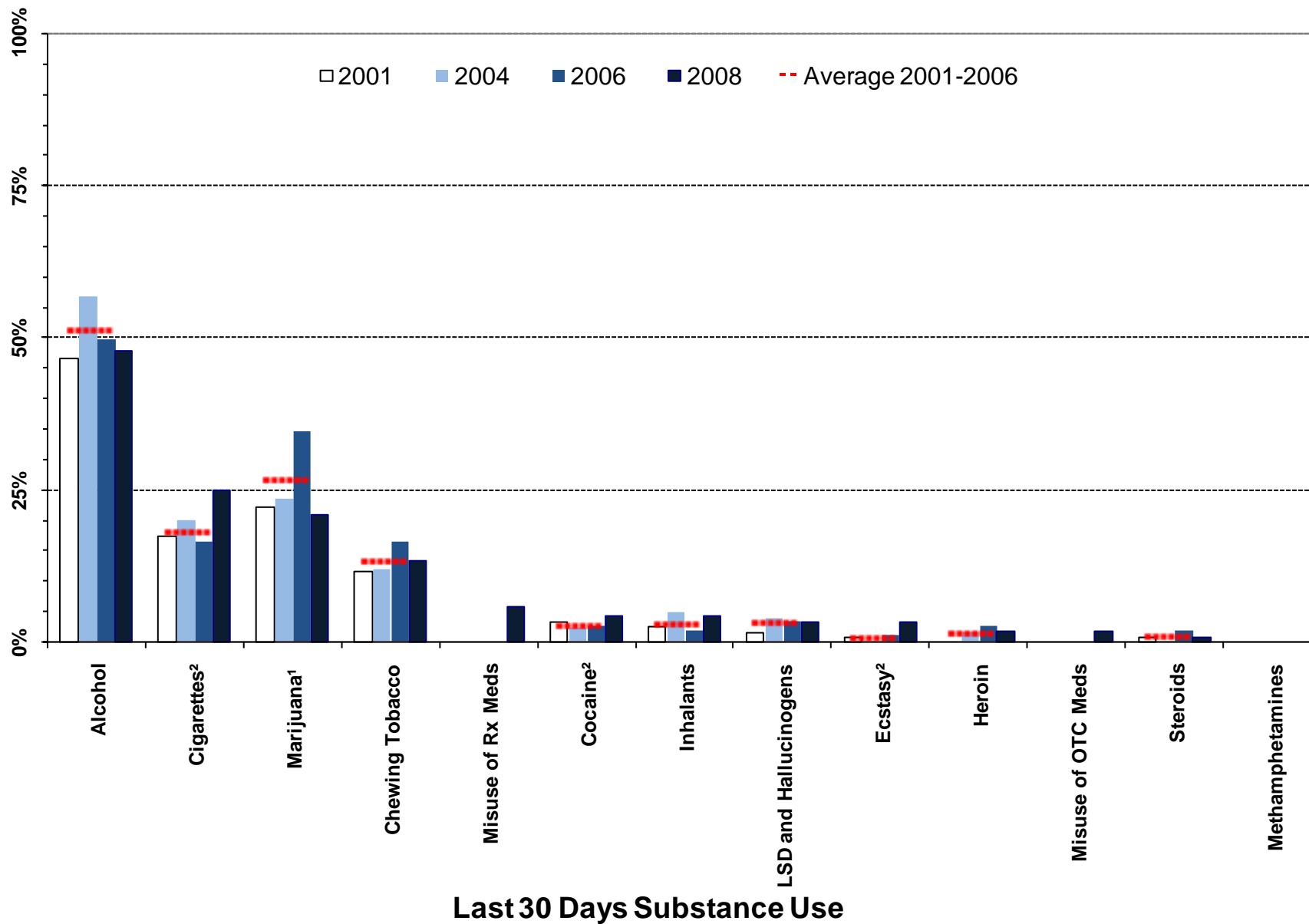

<sup>1</sup> Meaningful difference between the 2006 and the 2008 prevalence rates.

<sup>2</sup> Meaningful difference between the 2008 prevalence rate and the average prevalence rate from 2001 to 2006.

Note: OTC Meds = Over the Counter Medication; Rx Meds = Prescription Medication

Figure 11. Heavy substance use and problem behavior prevalence, 2001-2008 PNA: Teton County, 10<sup>th</sup> graders

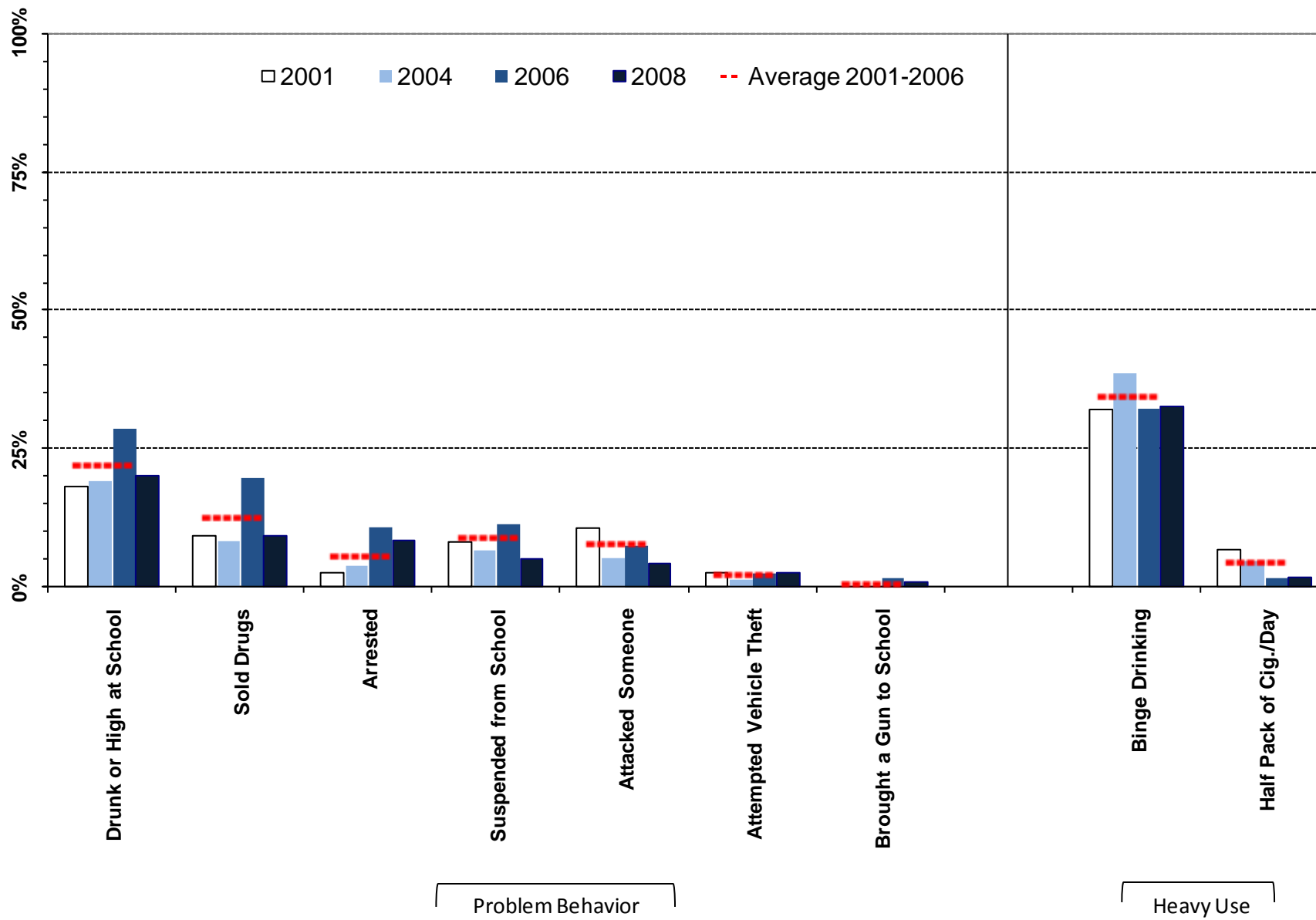

<sup>1</sup> Meaningful difference between the 2006 and the 2008 prevalence rates.

<sup>2</sup> Meaningful difference between the 2008 prevalence rate and the average prevalence rate from 2001 to 2006.

Table 5. Substance use and problem behavior prevalence rates for Teton County, 10th grade

		Wyoming: 2008		Teton: 2008		Teton: 2006		Teton: 2004		Teton: 2001		Teton: Moving Average	
		%	n	%	n	%	n	%	n	%	n	Mean	SD
Lifetime Use	Alcohol	69%	4181	79%	120	84%	117	82%	120	67%	123	77%	9.3%
	Marijuana	33%	4169	47%	118	53%	116	47%	130	39%	122	46%	7.1%
	LSD and Hallucinogens	5%	4193	8%	120	11%	117	12%	128	7%	122	10%	2.4%
	Cocaine	4%	4191	10%	120	5%	117	6%	127	7%	122	6%	1.2%
	Inhalants	17%	4192	16%	120	11%	117	9%	127	7%	122	9%	1.9%
	Methamphetamines	2%	4192	3%	120	3%	115	---	---	---	---	---	---
	Heroin	2%	4195	3%	120	3%	117	5%	125	2%	123	3%	1.3%
	Ecstasy	5%	4191	6%	120	3%	117	3%	124	5%	122	4%	0.9%
	Steroids	3%	4194	2%	120	3%	117	3%	126	2%	122	3%	1.0%
	Chewing Tobacco	23%	4159	25%	120	34%	114	23%	129	21%	122	26%	7.3%
	Cigarettes	43%	4160	49%	120	41%	116	43%	127	38%	120	41%	2.5%
	Misuse of OTC Meds*	12%	4189	17%	120	---	---	---	---	---	---	---	---
Misuse of Rx Meds**	14%	4189	20%	119	---	---	---	---	---	---	---	---	
Past 30 Day Use	Alcohol	38%	4163	48%	119	50%	115	57%	129	47%	122	51%	5.1%
	Marijuana	14%	4168	21%	120	35%	116	23%	128	22%	122	27%	6.8%
	LSD and Hallucinogens	1%	4191	3%	120	3%	117	4%	127	2%	123	3%	1.2%
	Cocaine	1%	4187	4%	120	3%	117	2%	128	3%	121	3%	0.5%
	Inhalants	4%	4188	4%	120	2%	117	5%	127	3%	122	3%	1.6%
	Methamphetamines	1%	4187	0%	120	0%	115	---	---	---	---	---	---
	Heroin	1%	4186	2%	120	3%	116	2%	125	0%	123	1%	1.3%
	Ecstasy	1%	4190	3%	120	1%	116	0%	126	1%	121	1%	0.5%
	Steroids	1%	4177	1%	119	2%	116	0%	129	1%	123	1%	0.9%
	Chewing Tobacco	12%	4161	13%	120	16%	116	12%	126	12%	121	13%	2.7%
	Cigarettes	19%	4155	25%	120	16%	116	20%	126	18%	120	18%	1.8%
	Misuse of OTC Meds*	4%	4186	2%	120	---	---	---	---	---	---	---	---
Misuse of Rx Meds**	6%	4190	6%	120	---	---	---	---	---	---	---	---	
Heavy Use	Binge Drinking	23%	4166	33%	120	32%	115	39%	130	32%	122	34%	3.7%
	Half Pack of Cig./Day	5%	4155	2%	120	2%	116	5%	126	7%	120	4%	2.5%
Problem Behavior	Suspended from School	10%	4230	5%	119	12%	122	7%	135	8%	122	9%	2.5%
	Drunk or High at School	21%	4229	20%	119	29%	122	19%	135	18%	122	22%	5.8%
	Sold Drugs	8%	4226	9%	119	20%	121	8%	132	9%	121	12%	6.4%
	Attempted Vehicle Theft	3%	4230	3%	119	3%	122	2%	134	3%	121	2%	0.6%
	Arrested	6%	4228	8%	119	11%	122	4%	132	3%	121	6%	4.4%
	Attacked Someone	11%	4226	4%	119	7%	122	5%	134	11%	122	8%	2.7%
	Brought a Gun to School	2%	4218	1%	118	2%	121	0%	133	0%	122	1%	1.0%

E Á Ú c ~ á ^ } c • Á , ^ ! ^ Á æ • \ ^ á Ê Á Ä U } Á @ [ , Á { æ } ^ Á [ & & æ • á [ ] • Á ö Á @ æ ç ^ Á ^ [ ~ Á ~ • ^ á Á ö Á æ Á { ^ á  
 E E Á Ú c ~ á ^ } c • Á , ^ ! ^ Á æ • \ ^ á Ê Á Ä U } Á @ [ , Á { æ } ^ Á [ & & æ • á [ ] • Á ö Á @ æ ç ^ Á ^ [ ~ Á ~ • ^ á Á ö Á æ Á ] !

### 2.4. 12<sup>th</sup> Grade Substance Use and Problem Behavior Rates

Figure 12. Substance use and problem behavior prevalence rate profile, 2008 PNA: Teton County, 12<sup>th</sup> graders

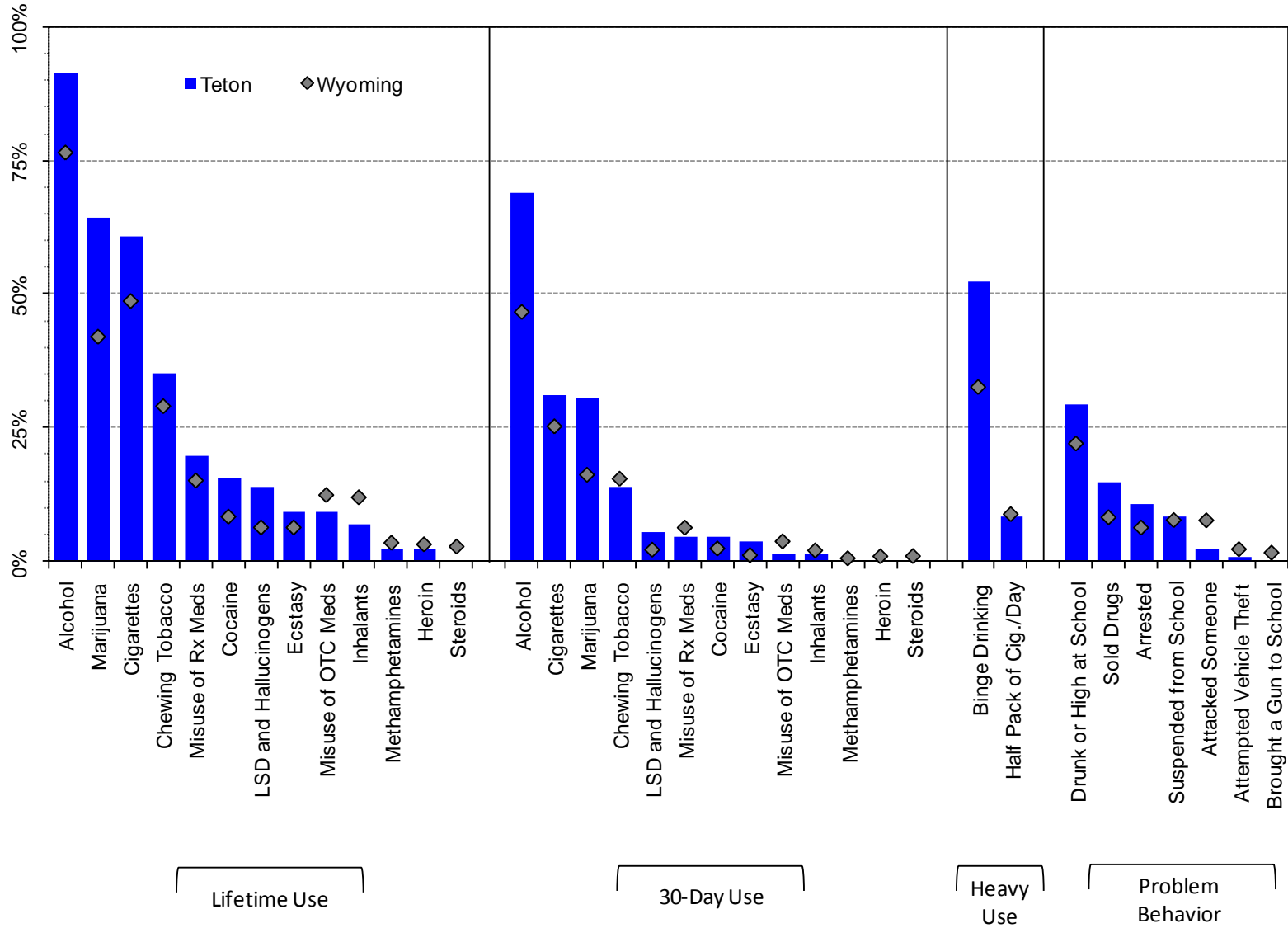

Note: OTC Meds = Over the Counter Medication; Rx Meds = Prescription Medication

Figure 13. Lifetime substance use prevalence rates, 2001-2008 PNA: Teton County 12<sup>th</sup> graders

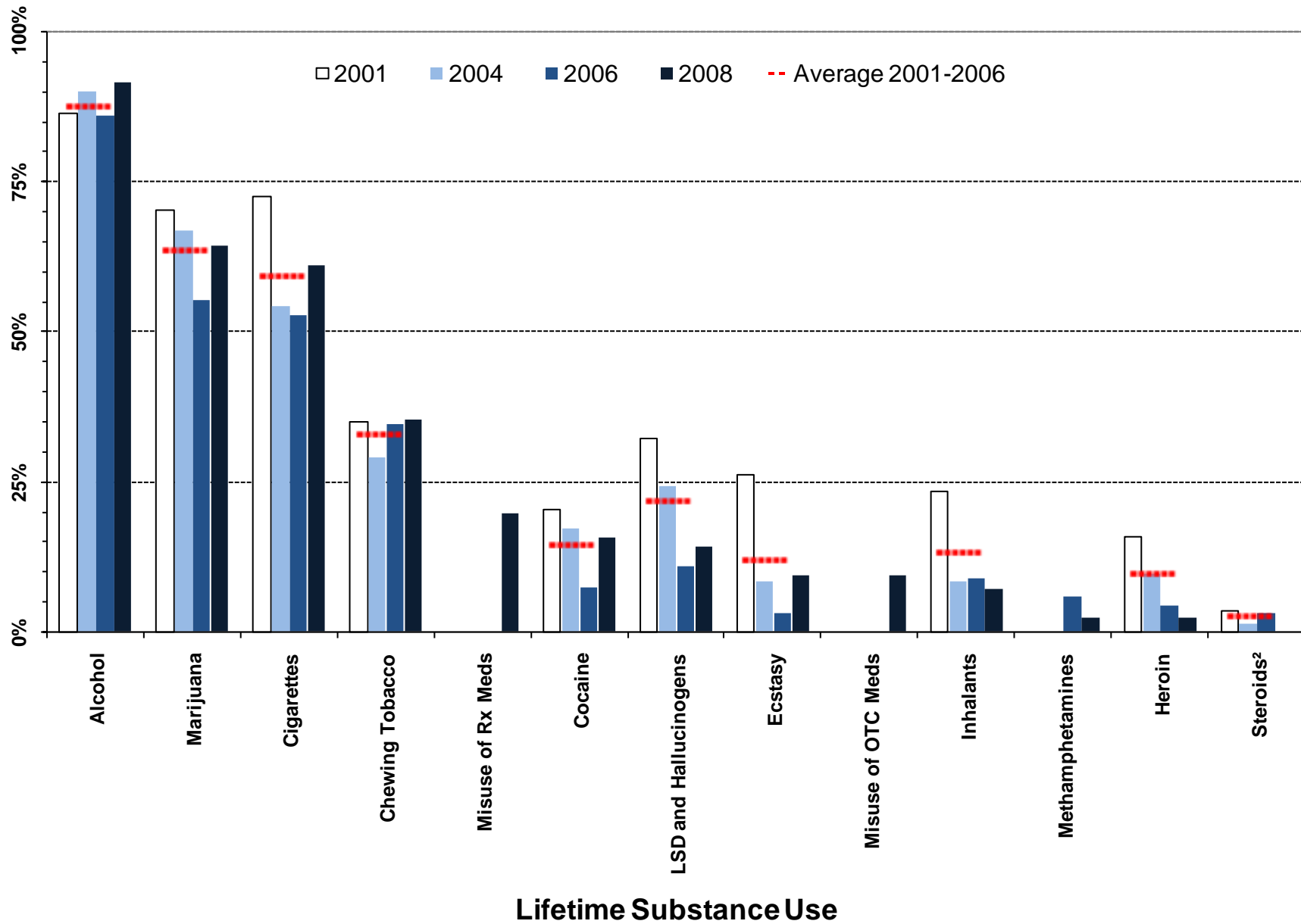

<sup>1</sup> Meaningful difference between the 2006 and the 2008 prevalence rates.

<sup>2</sup> Meaningful difference between the 2008 prevalence rate and the average prevalence rate from 2001 to 2006.

Note: OTC Meds = Over the Counter Medication; Rx Meds = Prescription Medication

Figure 14. Thirty-day substance use prevalence, 2001-2008 PNA: Teton County, 12th graders

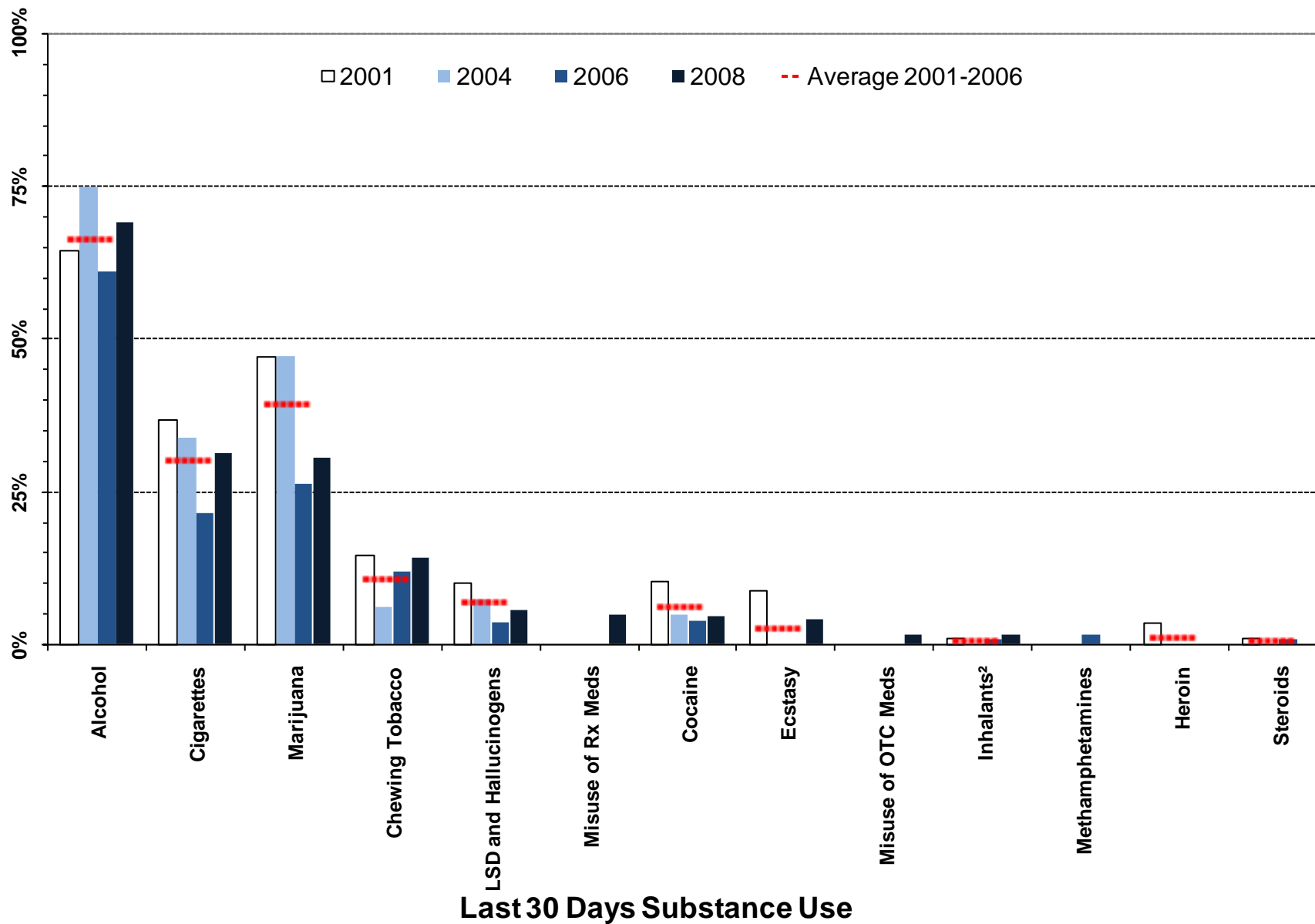

<sup>1</sup> Meaningful difference between the 2006 and the 2008 prevalence rates.

<sup>2</sup> Meaningful difference between the 2008 prevalence rate and the average prevalence rate from 2001 to 2006.

Note: OTC Meds = Over the Counter Medication; Rx Meds = Prescription Medication

Figure 15. Heavy substance use and problem behavior prevalence, 2001-2008 PNA: Teton County, 12th graders

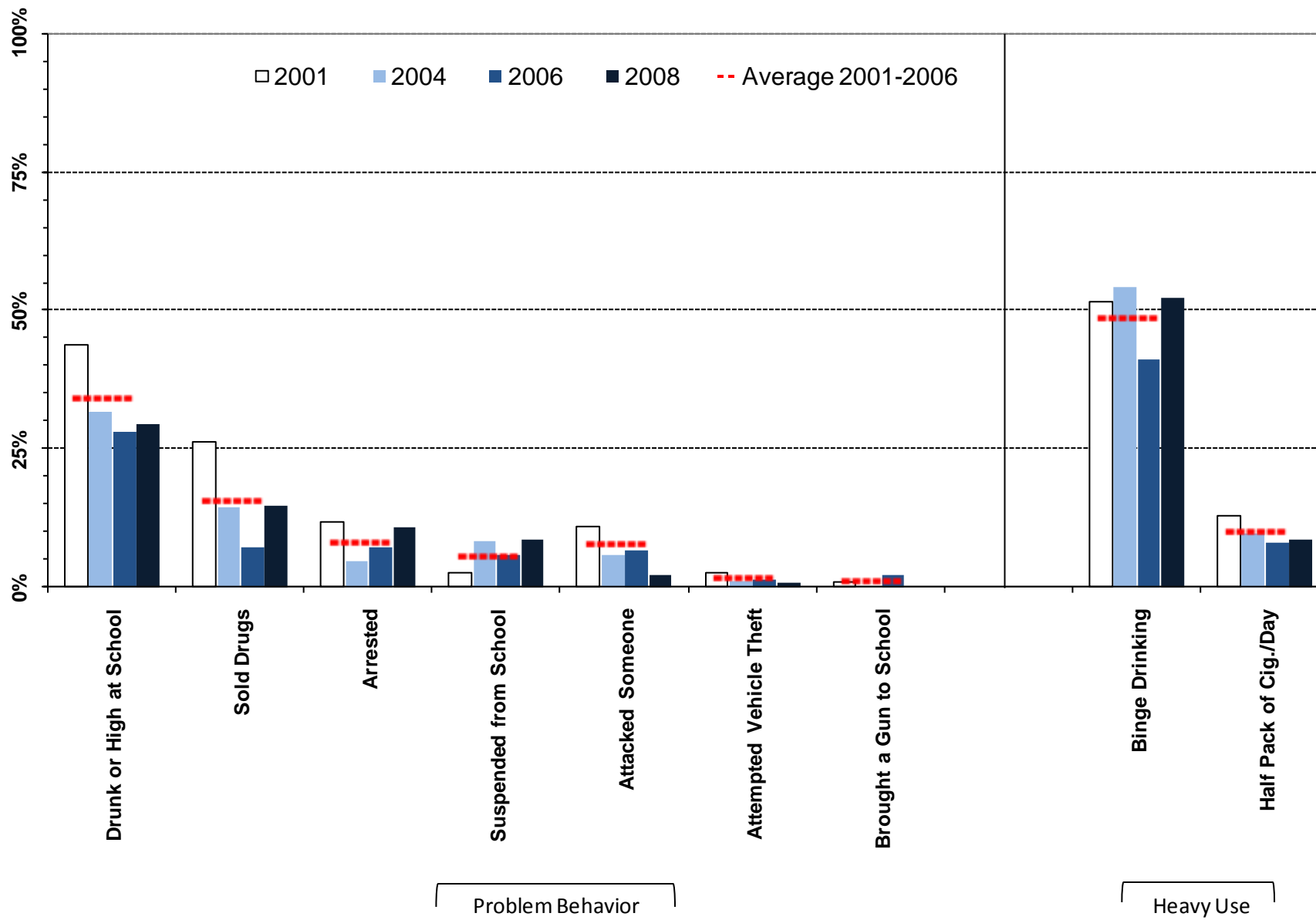

<sup>1</sup> Meaningful difference between the 2006 and the 2008 prevalence rates.  
<sup>2</sup> Meaningful difference between the 2008 prevalence rate and the average prevalence rate from 2001 to 2006.

Table 6. Substance use and problem behavior prevalence rates for Teton County, 12th grade

		Wyoming: 2008		Teton: 2008		Teton: 2006		Teton: 2004		Teton: 2001		Teton: Moving Average	
		%	n	%	n	%	n	%	n	%	n	Mean	SD
Lifetime Use	Alcohol	77%	2850	91%	129	86%	136	90%	79	86%	118	87%	2.1%
	Marijuana	42%	2840	64%	129	55%	136	67%	84	70%	115	64%	8.0%
	LSD and Hallucinogens	6%	2847	14%	128	11%	137	24%	83	32%	118	22%	10.7%
	Cocaine	8%	2850	16%	128	7%	137	17%	82	20%	118	15%	6.8%
	Inhalants	12%	2855	7%	129	9%	137	8%	84	24%	115	13%	8.6%
	Methamphetamines	3%	2854	2%	128	6%	137	---	---	---	---	---	---
	Heroin	3%	2852	2%	128	4%	137	10%	83	16%	114	10%	5.7%
	Ecstasy	6%	2851	9%	128	3%	137	8%	84	26%	115	12%	12.1%
	Steroids	3%	2853	0%	128	3%	137	1%	84	4%	114	3%	1.2%
	Chewing Tobacco	29%	2850	35%	128	35%	136	29%	83	35%	111	33%	3.4%
	Cigarettes	49%	2845	61%	128	53%	135	54%	83	73%	109	59%	11.0%
	Misuse of OTC Meds*	12%	2851	9%	128	---	---	---	---	---	---	---	---
	Misuse of Rx Meds**	15%	2853	20%	127	---	---	---	---	---	---	---	---
Past 30 Day Use	Alcohol	47%	2833	69%	129	61%	136	75%	83	64%	118	66%	7.1%
	Marijuana	16%	2835	30%	128	26%	134	47%	83	47%	117	39%	12.1%
	LSD and Hallucinogens	2%	2849	5%	129	4%	137	7%	82	10%	118	7%	3.3%
	Cocaine	2%	2849	5%	129	4%	136	5%	84	10%	116	6%	3.6%
	Inhalants	2%	2853	2%	129	1%	137	0%	83	1%	113	1%	0.5%
	Methamphetamines	1%	2849	0%	128	2%	137	---	---	---	---	---	---
	Heroin	1%	2846	0%	128	0%	137	0%	82	4%	114	1%	2.0%
	Ecstasy	1%	2849	4%	128	0%	137	0%	82	9%	114	3%	5.1%
	Steroids	1%	2843	0%	128	1%	137	0%	84	1%	114	1%	0.5%
	Chewing Tobacco	15%	2850	14%	128	12%	136	6%	83	15%	109	11%	4.4%
	Cigarettes	25%	2847	31%	128	22%	135	34%	83	37%	109	30%	8.1%
	Misuse of OTC Meds*	4%	2851	2%	128	---	---	---	---	---	---	---	---
	Misuse of Rx Meds**	6%	2848	5%	127	---	---	---	---	---	---	---	---
Heavy Use	Binge Drinking	33%	2849	52%	128	41%	136	54%	85	51%	111	48%	6.8%
	Half Pack of Cig./Day	9%	2847	9%	128	8%	135	10%	83	13%	109	10%	2.4%
Problem Behavior	Suspended from School	8%	2893	9%	129	6%	137	8%	84	3%	119	6%	2.9%
	Drunk or High at School	22%	2888	29%	129	28%	135	32%	85	44%	119	34%	8.1%
	Sold Drugs	8%	2890	15%	129	7%	137	15%	83	26%	119	16%	9.5%
	Attempted Vehicle Theft	2%	2889	1%	129	2%	137	1%	84	3%	119	2%	0.7%
	Arrested	6%	2890	11%	129	7%	137	5%	84	12%	119	8%	3.5%
	Attacked Someone	8%	2886	2%	129	7%	137	6%	85	11%	119	8%	2.7%
	Brought a Gun to School	2%	2882	0%	129	2%	137	0%	85	1%	116	1%	1.1%

E Á Ú c ~ á ^ } c • Á , ^ ; ^ Á æ • \ ^ á Ê Á Ä U } Á @ [ , Á { æ } ^ Á [ & & æ • ä [ ] • Á ö Á @æç ^ Á ^ [ ~ Á ~ • ^ á Á ö Á æ Á { ^ á  
E E Á Ú c ~ á ^ } c • Á , ^ ; ^ Á æ • \ ^ á Ê Á Ä U } Á @ [ , Á { æ } ^ Á [ & & æ • ä [ ] • Á ö Á @æç ^ Á ^ [ ~ Á ~ • ^ á Á ö Á æ Á ] ;

### 3. Risk Factor Prevalence Rates

#### 3.1. 6<sup>th</sup> Grade Risk Factor Results

Figure 16. Risk Factor profile, 2008 PNA: Teton County, 6<sup>th</sup> graders

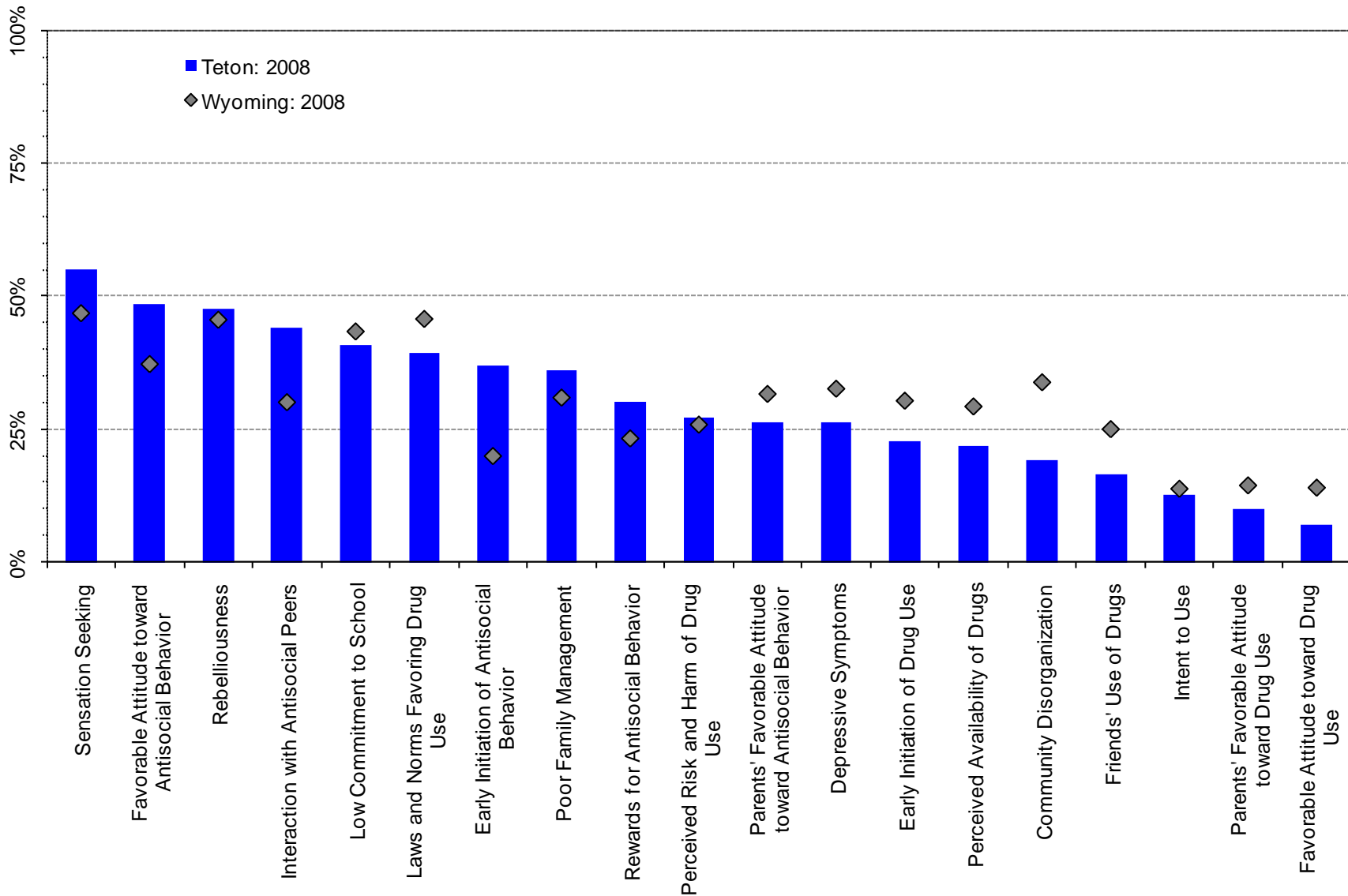
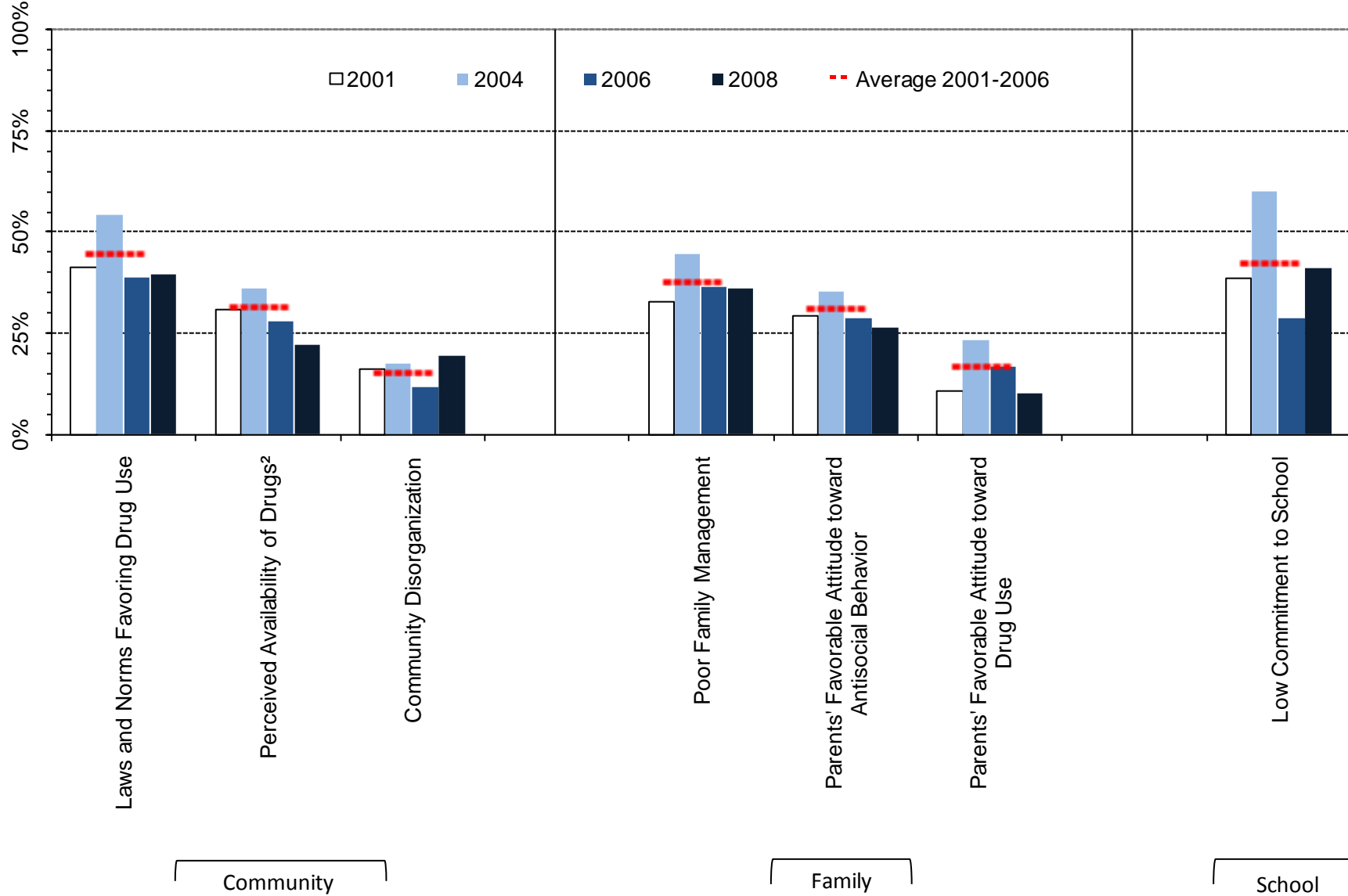

Figure 17. At-risk youth by Community, Family and School Domains, 2001-2008 PNA percentages: Teton County, 6<sup>th</sup> graders



<sup>1</sup> Meaningful difference between the 2006 and the 2008 prevalence rates.

<sup>2</sup> Meaningful difference between the 2008 prevalence rate and the average prevalence rate from 2001 to 2006.

Figure 18. At-risk youth, Peer/Individual Domain, 2001-2008 PNA percentages: Teton County, 6<sup>th</sup> graders

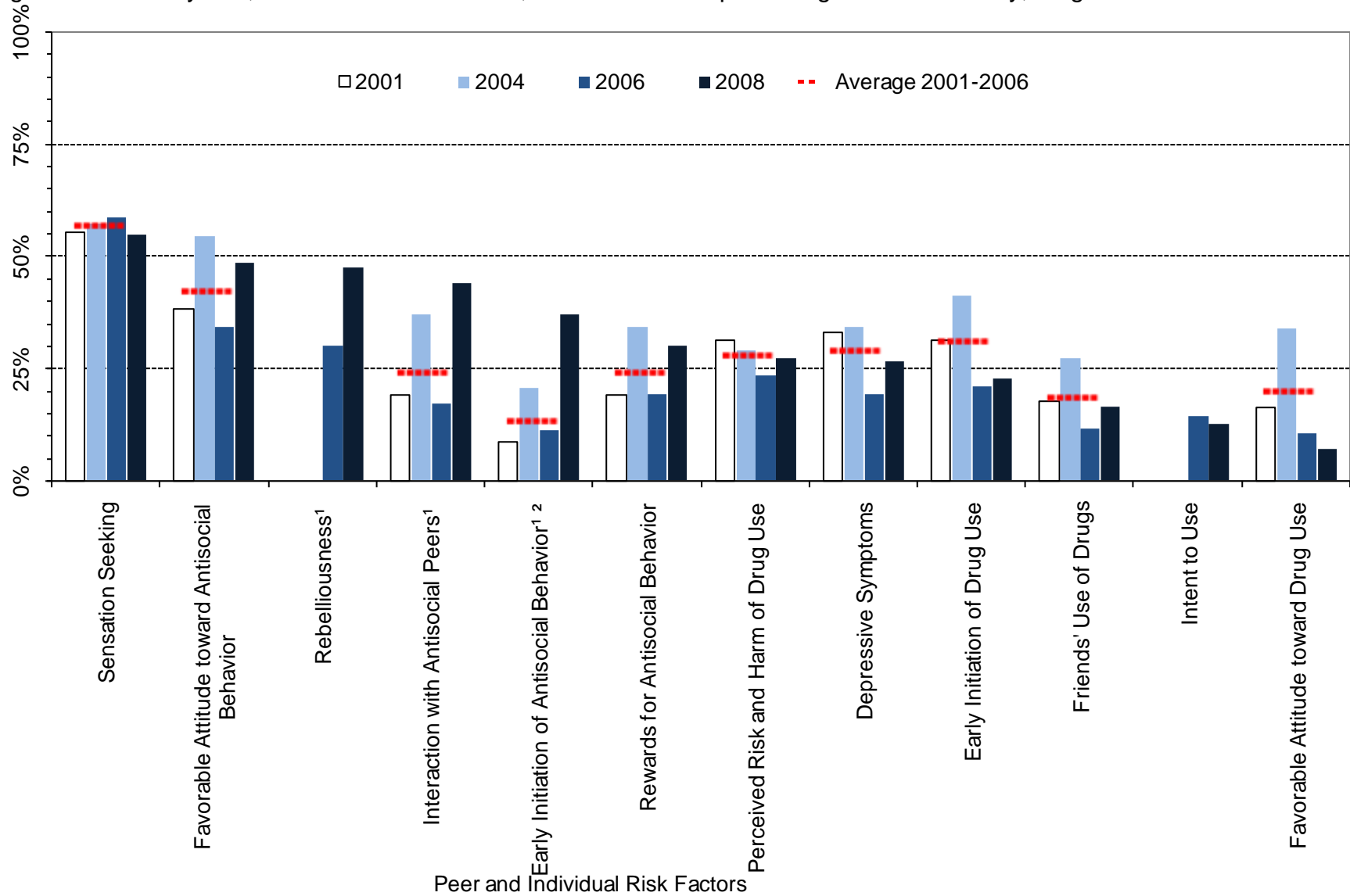

<sup>1</sup> Meaningful difference between the 2006 and the 2008 prevalence rates.

<sup>2</sup> Meaningful difference between the 2008 prevalence rate and the average prevalence rate from 2001 to 2006.

Table 7. Percent of students in Teton County classified as at-risk, 6th grade

		Wyoming: 2008		Teton: 2008		Teton: 2006		Teton: 2004		Teton: 2001		Teton: Moving Average	
		%	n	%	n	%	n	%	n	%	n	Mean	SD
Community	Community Disorganization	34%	4545	19%	124	12%	139	18%	119	16%	134	15%	3.2%
	Laws and Norms Favoring Drug Use	46%	4633	39%	122	39%	140	54%	120	42%	135	45%	8.3%
	Perceived Availability of Drugs	29%	4616	22%	123	28%	140	36%	119	31%	140	31%	4.2%
Family	Poor Family Management	31%	4629	36%	122	36%	129	44%	108	33%	122	38%	6.0%
	Parents' Favorable Attitude toward Antisocial Behavior	32%	4592	26%	121	29%	133	35%	113	29%	126	31%	3.7%
	Parents' Favorable Attitude toward Drug Use	14%	4598	10%	121	17%	133	23%	112	11%	127	17%	6.1%
School	Low Commitment to School	43%	4859	41%	127	29%	144	60%	133	39%	150	42%	16.2%
Peer/ Individual	Rebelliousness	46%	4828	48%	128	30%	140	---	---	---	---	---	---
	Early Initiation of Antisocial Behavior	20%	4838	37%	127	11%	143	21%	131	9%	149	13%	6.3%
	Early Initiation of Drug Use	30%	4838	23%	128	21%	143	41%	131	31%	150	31%	10.1%
	Favorable Attitude toward Antisocial Behavior	37%	4864	48%	128	34%	143	55%	132	38%	149	42%	10.7%
	Favorable Attitude toward Drug Use	14%	4861	7%	128	11%	143	34%	130	16%	147	20%	12.2%
	Intent to Use	14%	4784	13%	127	14%	140	---	---	---	---	---	---
	Perceived Risk and Harm of Drug Use	26%	4750	27%	125	23%	141	29%	124	32%	146	28%	4.2%
	Interaction with Antisocial Peers	30%	4830	44%	127	17%	139	37%	127	19%	146	24%	10.9%
	Friends' Use of Drugs	25%	4826	17%	127	11%	140	27%	129	18%	148	19%	7.9%
	Sensation Seeking	47%	4808	55%	129	59%	143	57%	129	55%	148	57%	1.7%
	Rewards for Antisocial Behavior	23%	4797	30%	126	19%	139	34%	128	19%	145	24%	8.7%
	Depressive Symptoms	33%	4784	26%	125	19%	140	34%	129	33%	148	29%	8.3%

### 3.2. 8<sup>th</sup> Grade Risk Factor Prevalence Rates

Figure 19. Risk Factor profile, 2008 PNA: Teton County, 8<sup>th</sup> graders

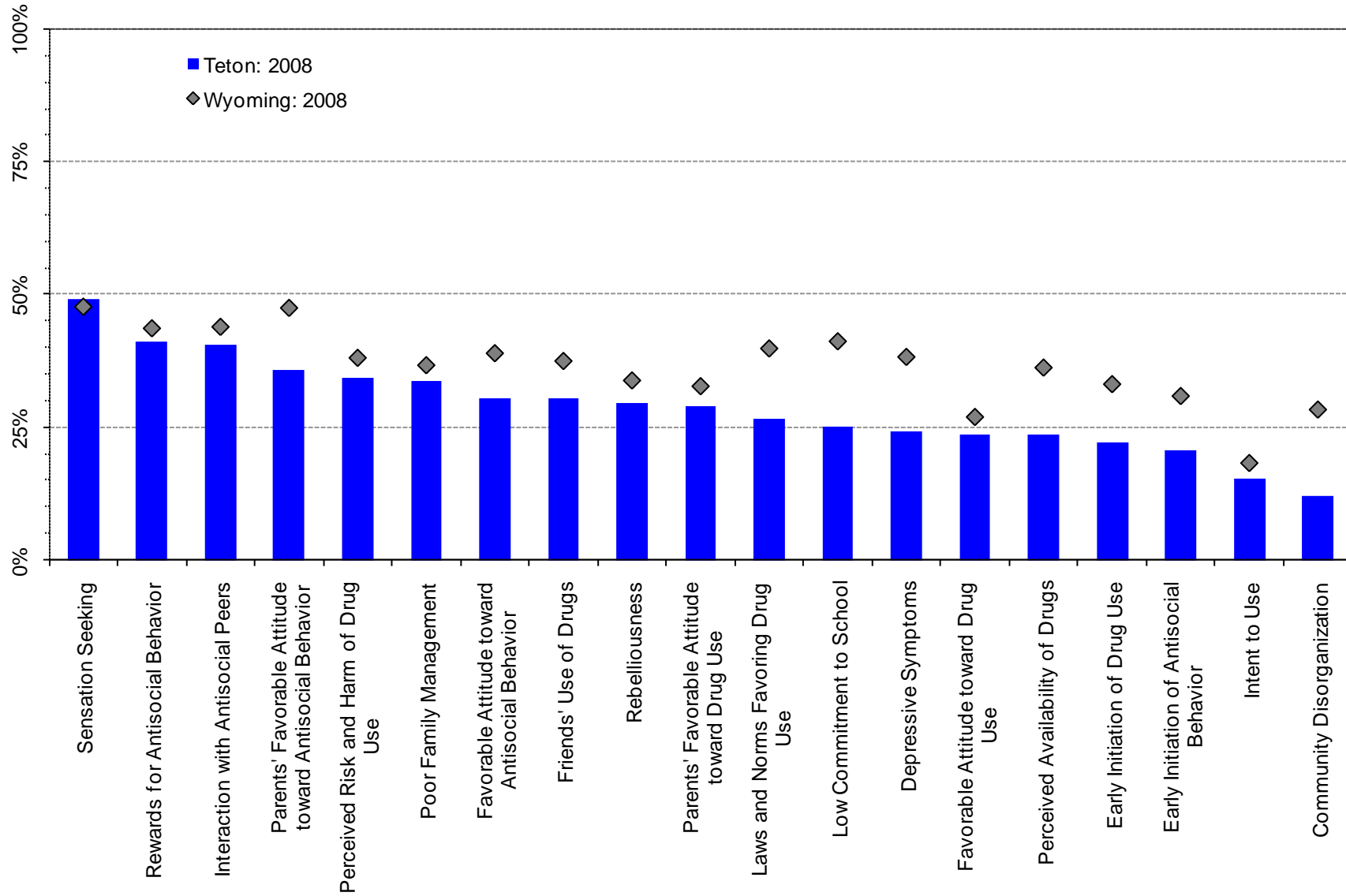
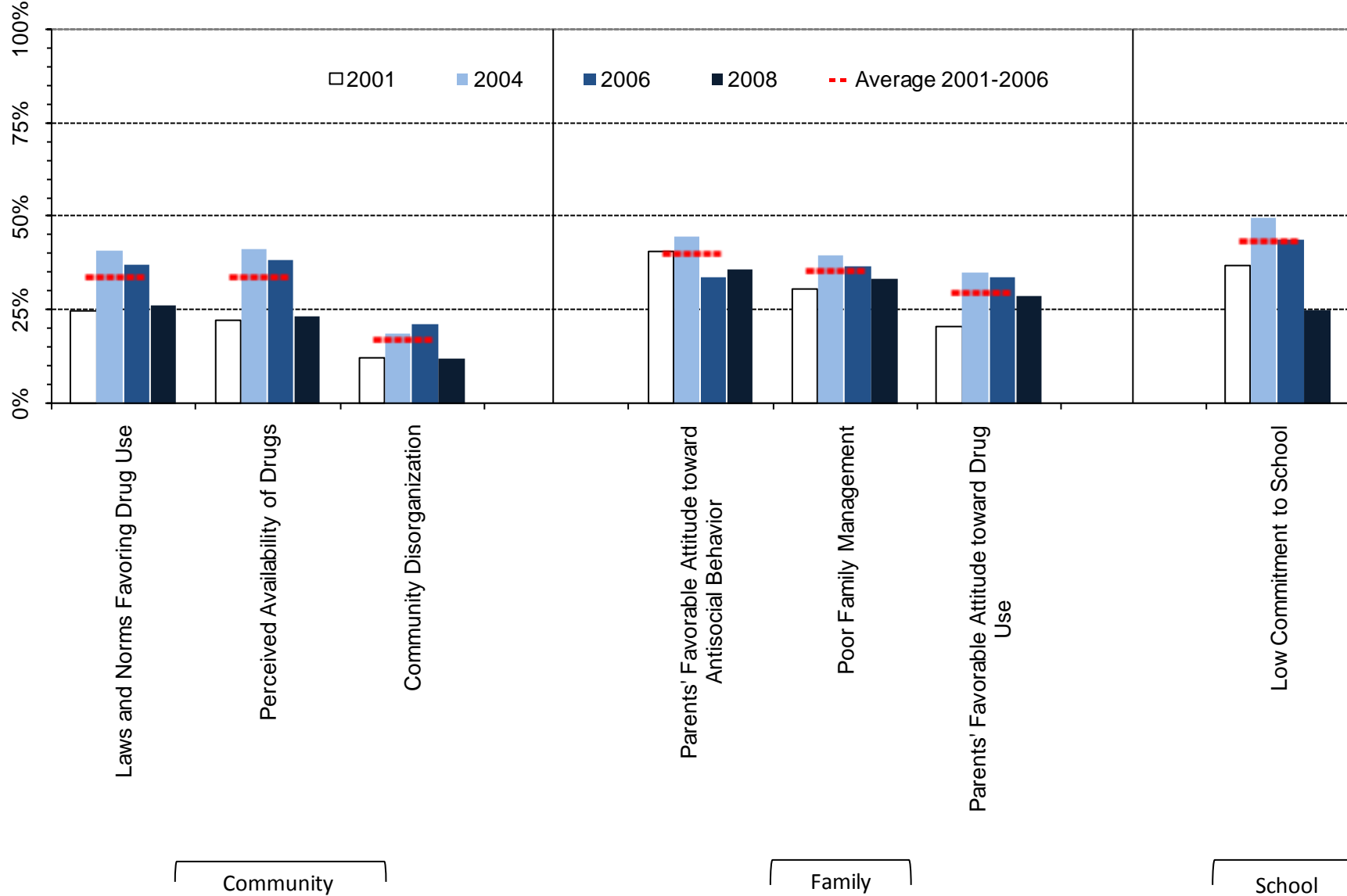

Figure 20. At-risk youth by Community, Family and School Domains, 2001-2008 PNA percentages: Teton County, 8<sup>th</sup> graders



<sup>1</sup> Meaningful difference between the 2006 and the 2008 prevalence rates.

<sup>2</sup> Meaningful difference between the 2008 prevalence rate and the average prevalence rate from 2001 to 2006.

Figure 21. At-risk youth, Peer/Individual Domain, 2001-2008 PNA percentages: Teton County, 8<sup>th</sup> graders

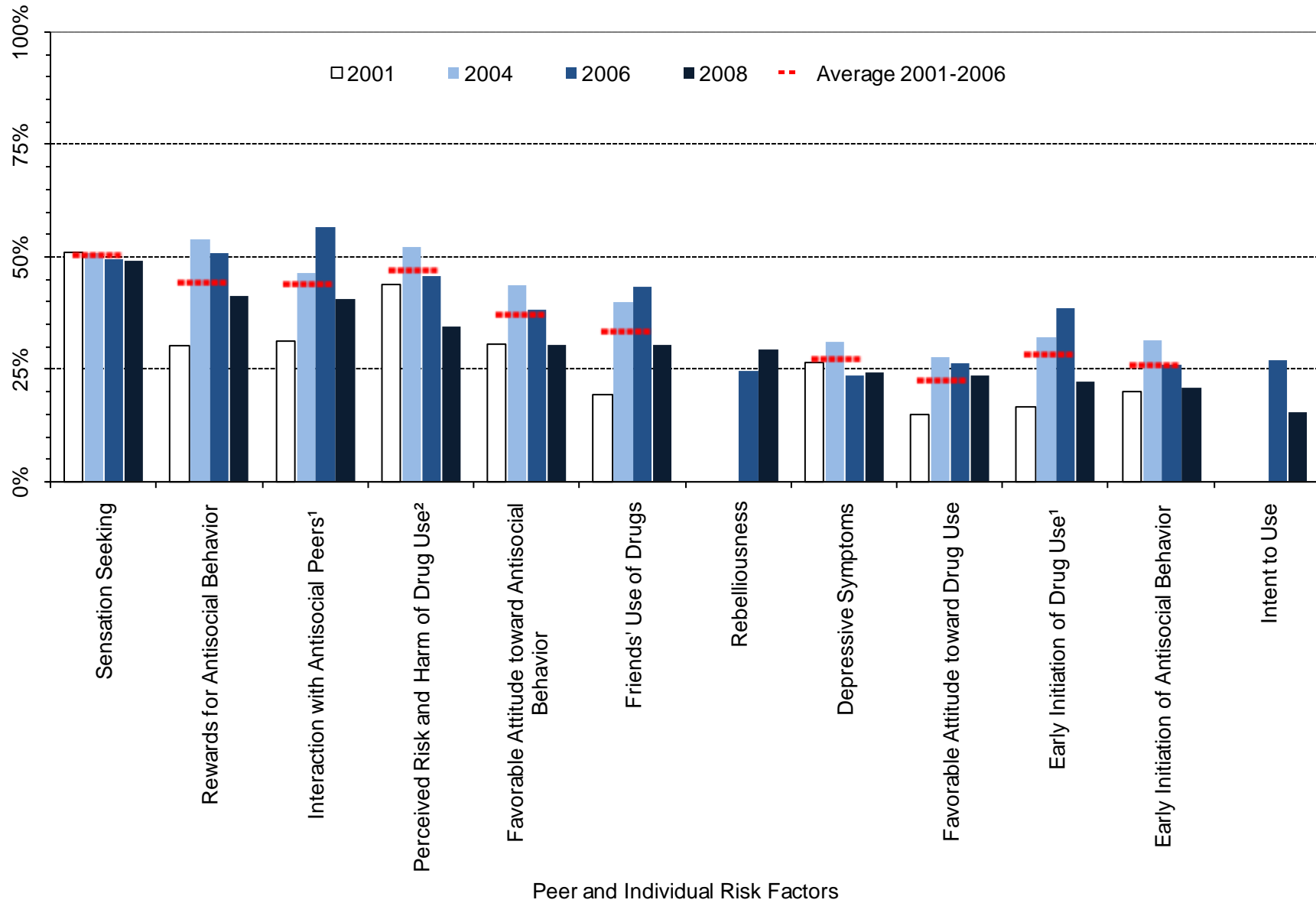

<sup>1</sup> Meaningful difference between the 2006 and the 2008 prevalence rates.

<sup>2</sup> Meaningful difference between the 2008 prevalence rate and the average prevalence rate from 2001 to 2006.

Table 8. Percent of students in Teton County classified as at-risk, 8<sup>th</sup> graders

		Wyoming: 2008		Teton: 2008		Teton: 2006		Teton: 2004		Teton: 2001		Teton: Moving Average	
		%	n	%	n	%	n	%	n	%	n	Mean	SD
		Community	Community Disorganization	28%	4750	12%	125	21%	118	19%	143	12%	163
	Laws and Norms Favoring Drug Use	40%	4815	27%	128	37%	116	41%	141	25%	163	34%	8.6%
	Perceived Availability of Drugs	36%	4821	24%	127	39%	117	42%	142	22%	162	34%	10.4%
Family	Poor Family Management	37%	4799	34%	128	37%	119	40%	136	31%	164	36%	4.7%
	Parents' Favorable Attitude toward Antisocial Behavior	47%	4776	36%	128	34%	118	45%	136	41%	163	40%	5.5%
	Parents' Favorable Attitude toward Drug Use	33%	4777	29%	128	34%	118	35%	137	21%	164	30%	8.0%
School	Low Commitment to School	41%	4998	25%	131	44%	118	50%	151	37%	169	43%	6.5%
Peer/ Individual	Rebelliousness	34%	4986	29%	129	25%	118	---	---	---	---	---	---
	Early Initiation of Antisocial Behavior	31%	4981	21%	130	26%	119	31%	147	20%	168	26%	5.5%
	Early Initiation of Drug Use	33%	4968	22%	130	39%	119	32%	149	17%	168	29%	11.3%
	Favorable Attitude toward Antisocial Behavior	39%	4994	31%	131	38%	118	44%	149	31%	167	37%	6.6%
	Favorable Attitude toward Drug Use	27%	4992	24%	131	26%	118	28%	149	15%	168	23%	7.0%
	Intent to Use	18%	4953	16%	129	27%	119	---	---	---	---	---	---
	Perceived Risk and Harm of Drug Use	38%	4925	34%	128	46%	118	52%	146	44%	169	47%	4.3%
	Interaction with Antisocial Peers	44%	4970	40%	131	57%	118	46%	147	31%	166	44%	12.8%
	Friends' Use of Drugs	37%	4970	31%	131	43%	118	40%	147	19%	166	34%	13.0%
	Sensation Seeking	48%	4952	49%	130	50%	115	51%	149	51%	169	51%	0.8%
	Rewards for Antisocial Behavior	44%	4954	41%	131	51%	116	54%	145	30%	168	44%	12.8%
	Depressive Symptoms	38%	4951	24%	128	24%	118	31%	145	27%	169	27%	3.7%

### 3.3. 10<sup>th</sup> Grade Risk Factor Prevalence Rates

Figure 22. Risk Factor profile, 2008 PNA: Teton County, 10<sup>th</sup> graders

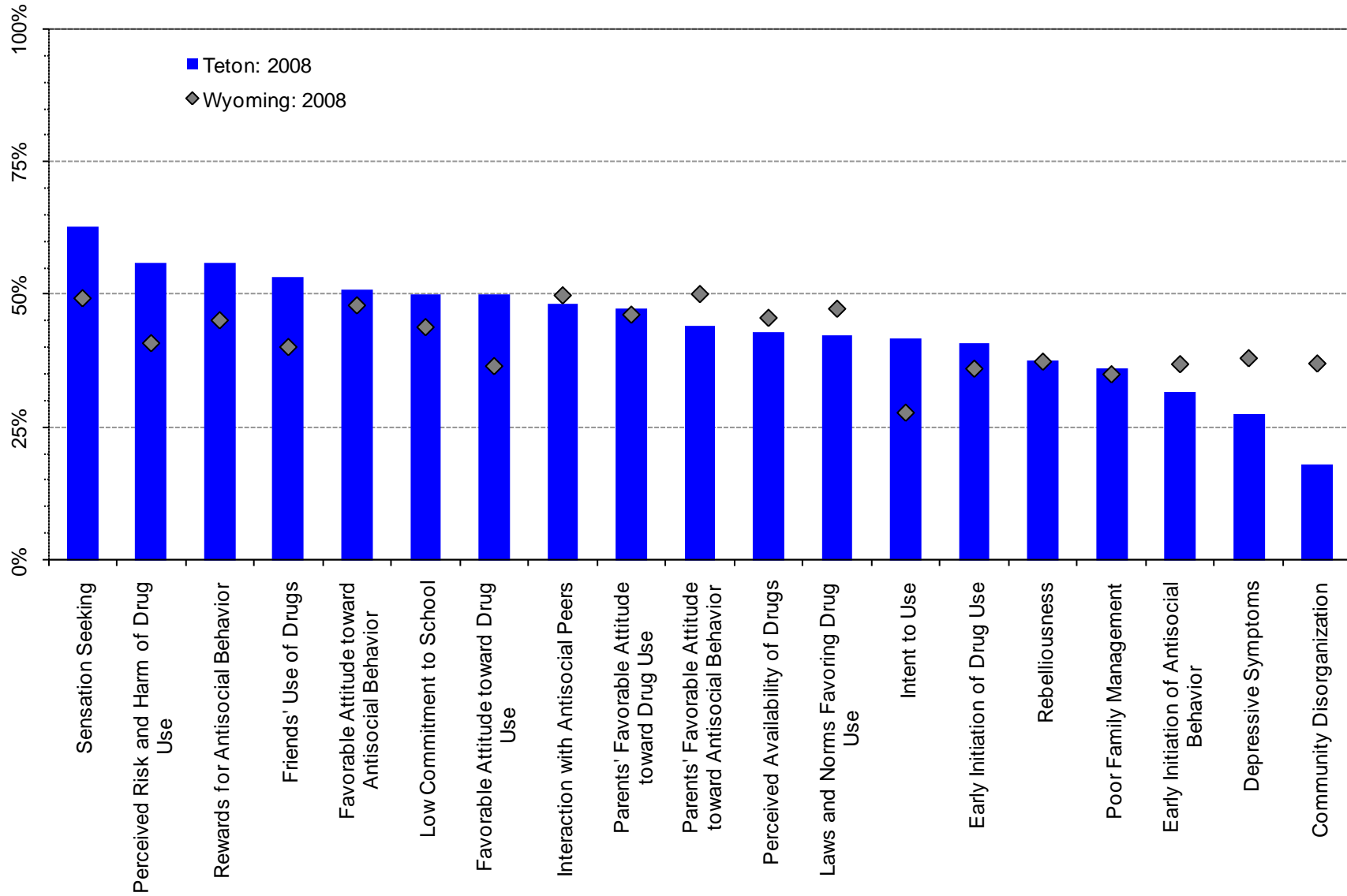
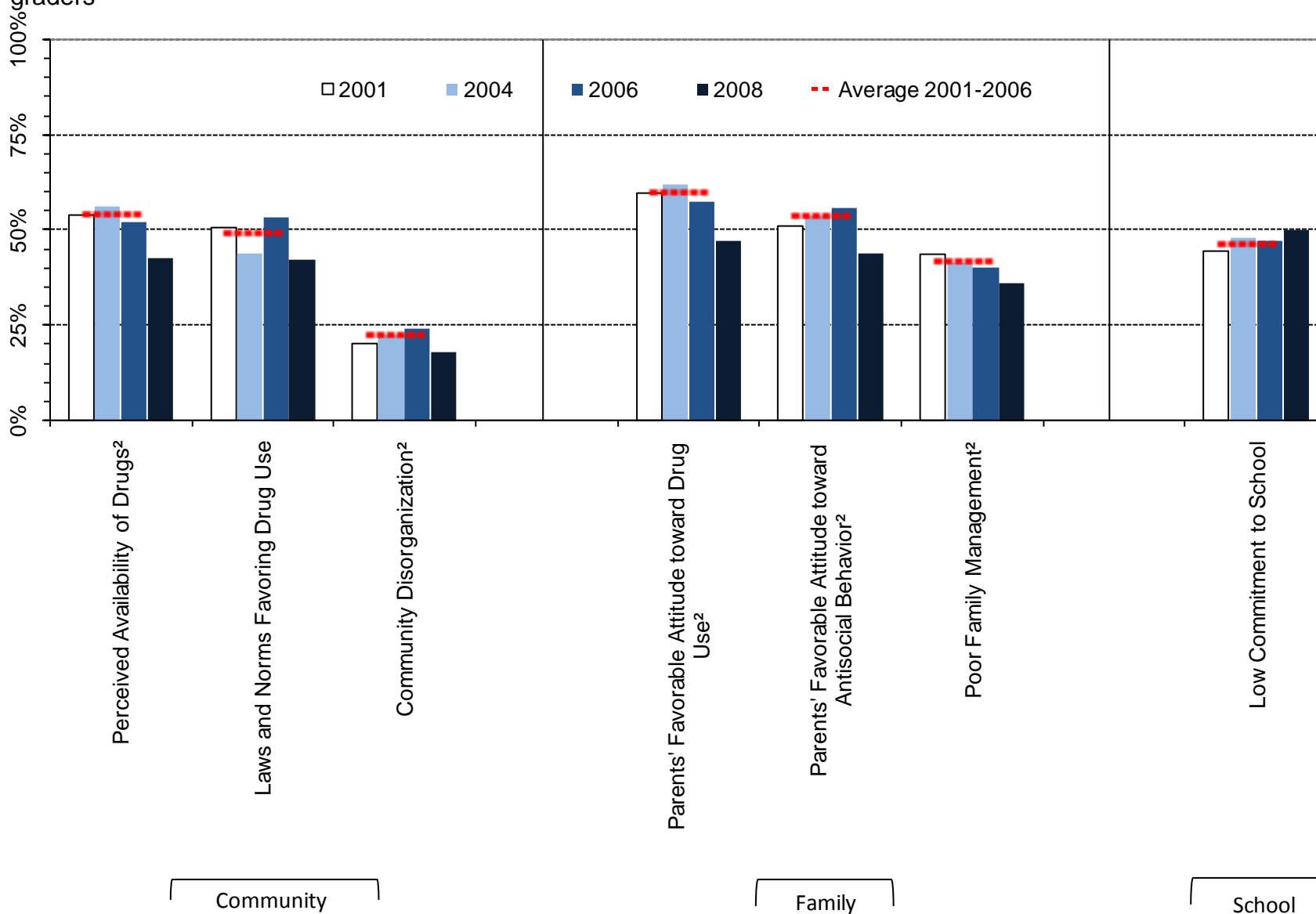

Figure 23. At-risk youth by Community, Family and School Domains, 2001-2008 PNA percentages: Teton County, 10<sup>th</sup> graders



<sup>1</sup> Meaningful difference between the 2006 and the 2008 prevalence rates.

<sup>2</sup> Meaningful difference between the 2008 prevalence rate and the average prevalence rate from 2001 to 2006.

Figure 24. At-risk youth, Peer/Individual Domain, 2001-2008 PNA percentages: Teton County, 10<sup>th</sup> graders

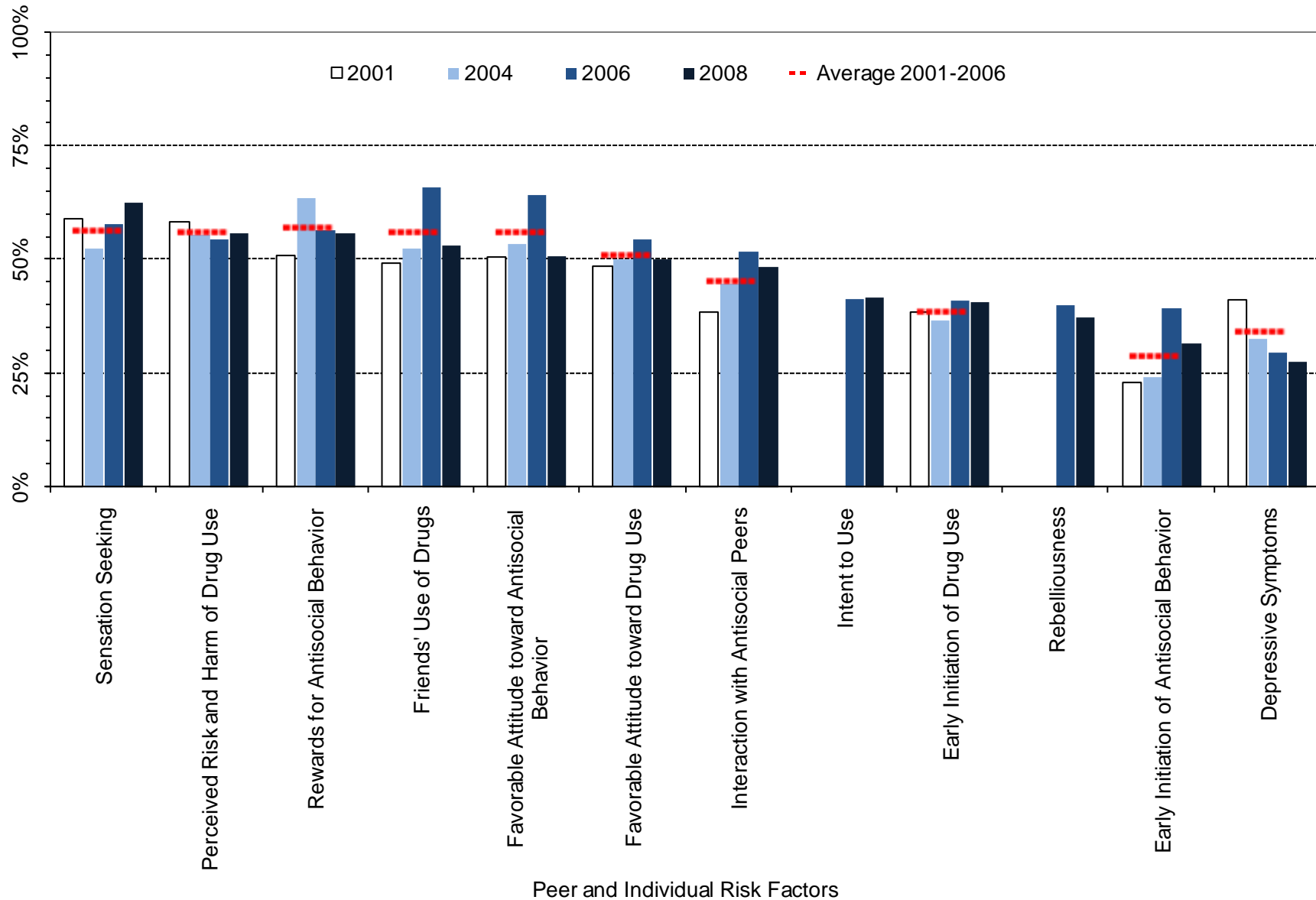

<sup>1</sup> Meaningful difference between the 2006 and the 2008 prevalence rates.

<sup>2</sup> Meaningful difference between the 2008 prevalence rate and the average prevalence rate from 2001 to 2006.

Table 9. Percent of students in Teton County classified as at-risk, 10<sup>th</sup> grade

		Wyoming: 2008		Teton: 2008		Teton: 2006		Teton: 2004		Teton: 2001		Teton: Moving Average	
		%	n	%	n	%	n	%	n	%	n	Mean	SD
		Community	Community Disorganization	37%	4063	18%	117	24%	115	23%	124	20%	118
	Laws and Norms Favoring Drug Use	47%	4111	42%	118	54%	114	44%	127	51%	118	49%	4.9%
	Perceived Availability of Drugs	46%	4123	43%	119	52%	115	56%	126	54%	119	54%	2.1%
Family	Poor Family Management	35%	4090	36%	119	41%	116	42%	125	44%	112	42%	1.6%
	Parents' Favorable Attitude toward Antisocial Behavior	50%	4084	44%	118	56%	116	54%	124	51%	110	54%	2.6%
	Parents' Favorable Attitude toward Drug Use	46%	4085	47%	118	58%	116	62%	124	60%	112	60%	2.2%
School	Low Commitment to School	44%	4249	50%	120	47%	125	48%	137	44%	122	47%	2.0%
Peer/ Individual	Rebelliousness	37%	4230	38%	120	40%	117	---	---	---	---	---	---
	Early Initiation of Antisocial Behavior	37%	4236	32%	120	40%	124	24%	135	23%	122	29%	9.2%
	Early Initiation of Drug Use	36%	4236	41%	120	41%	124	37%	136	39%	122	39%	2.2%
	Favorable Attitude toward Antisocial Behavior	48%	4244	51%	120	64%	123	54%	134	50%	121	56%	7.2%
	Favorable Attitude toward Drug Use	37%	4244	50%	120	55%	123	50%	134	48%	122	51%	3.2%
	Intent to Use	28%	4192	42%	120	42%	118	---	---	---	---	---	---
	Perceived Risk and Harm of Drug Use	41%	4193	56%	120	54%	114	55%	130	58%	120	56%	2.1%
	Interaction with Antisocial Peers	50%	4227	48%	120	52%	123	45%	136	39%	122	45%	6.8%
	Friends' Use of Drugs	40%	4227	53%	120	66%	124	53%	135	49%	122	56%	9.0%
	Sensation Seeking	49%	4202	63%	118	58%	121	53%	133	59%	122	56%	3.4%
	Rewards for Antisocial Behavior	45%	4223	56%	120	57%	124	64%	135	51%	122	57%	6.5%
Depressive Symptoms	38%	4202	28%	120	30%	118	33%	132	41%	122	34%	5.9%	

### 3.4. 12<sup>th</sup> Grade Risk Factor Prevalence Rates

Figure 25. Risk Factor profile, 2008 PNA: Teton County, 12<sup>th</sup> graders

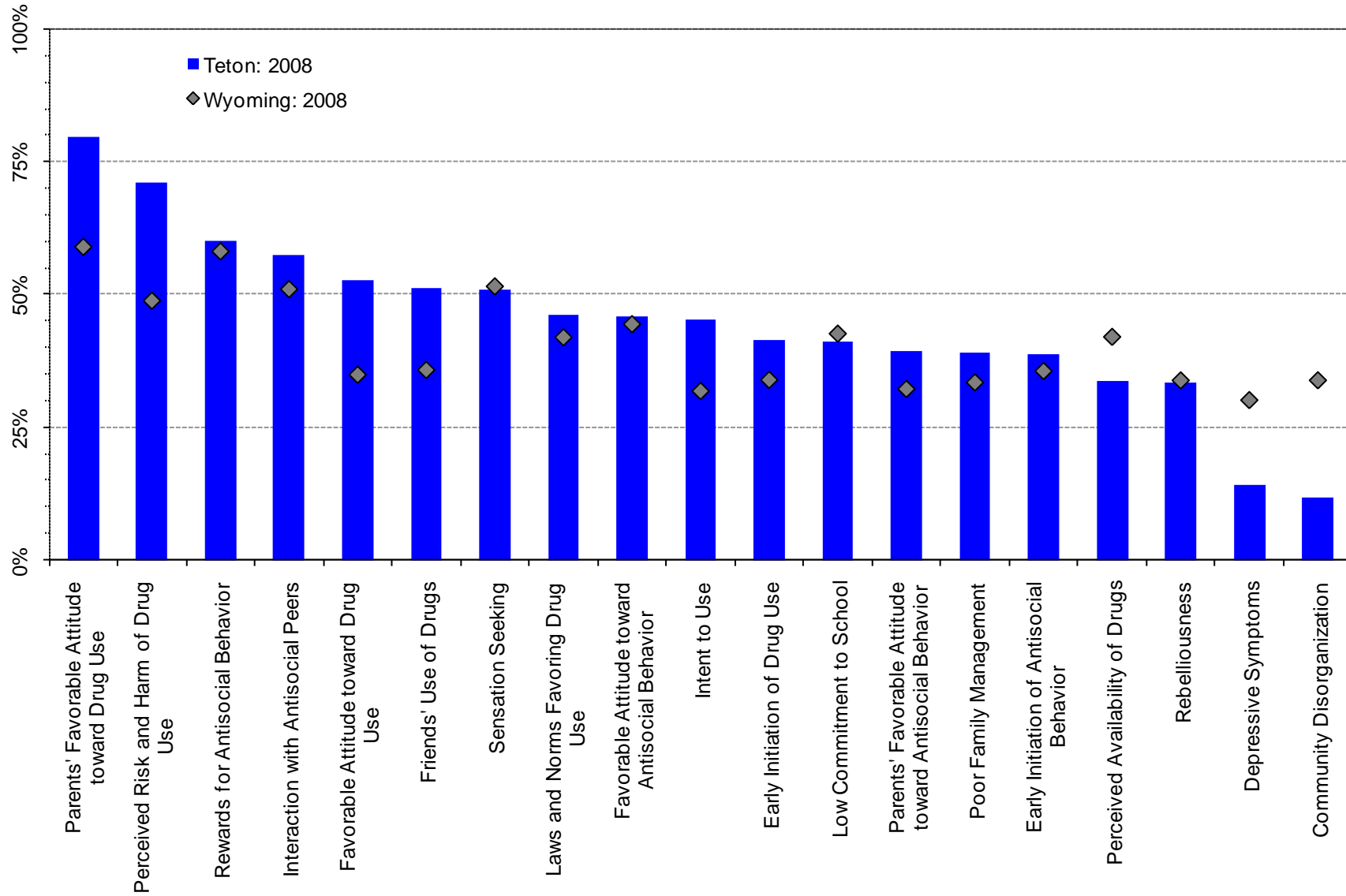
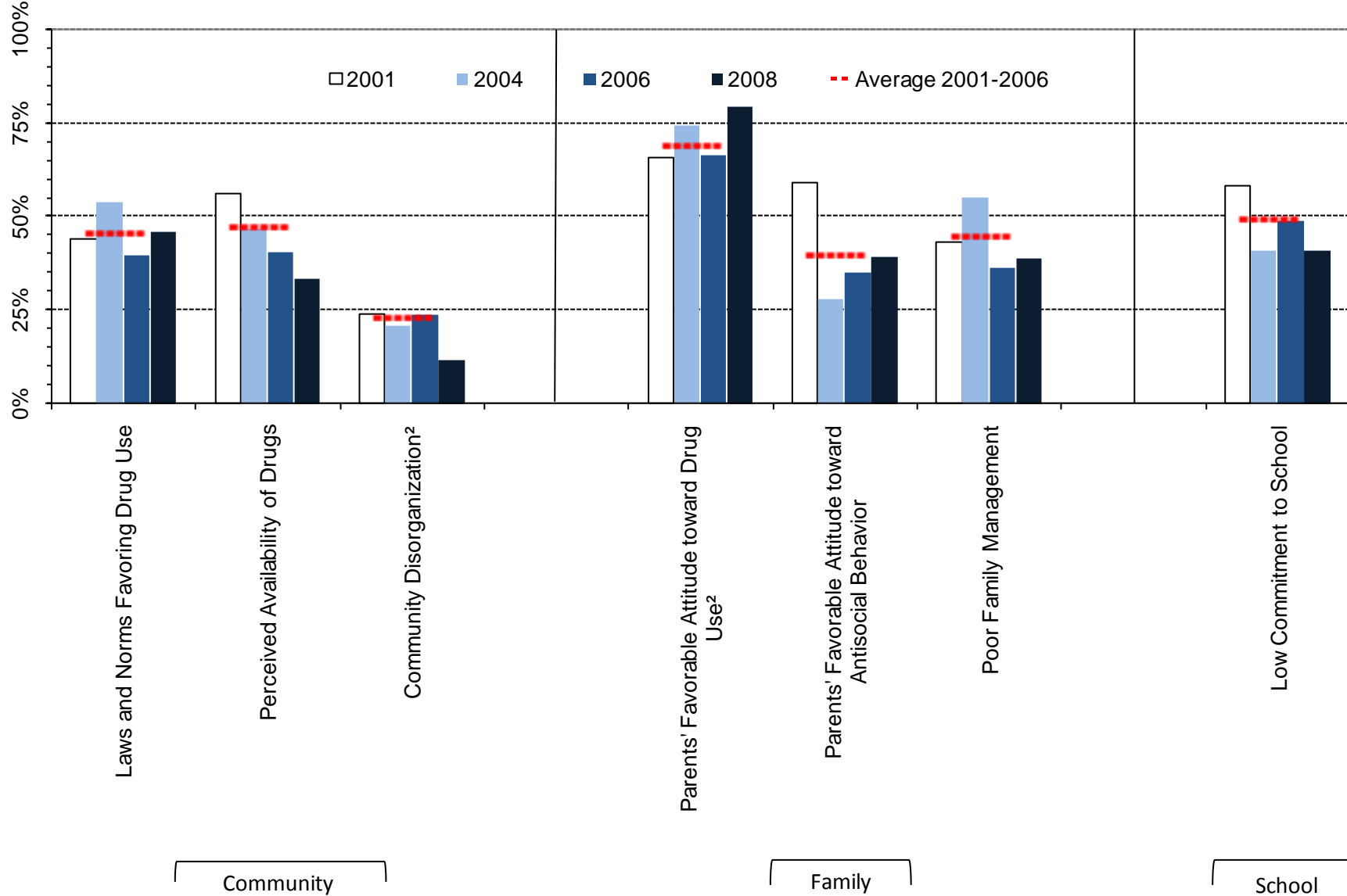

Figure 26. At-risk youth by Community, Family And School Domains, 2001-2008 PNA percentages: Teton County, 12<sup>th</sup> graders



<sup>1</sup> Meaningful difference between the 2006 and the 2008 prevalence rates.

<sup>2</sup> Meaningful difference between the 2008 prevalence rate and the average prevalence rate from 2001 to 2006.

Figure 27. At-risk youth, Peer/Individual Domain, 2001-2008 PNA percentages: Teton County, 12 graders

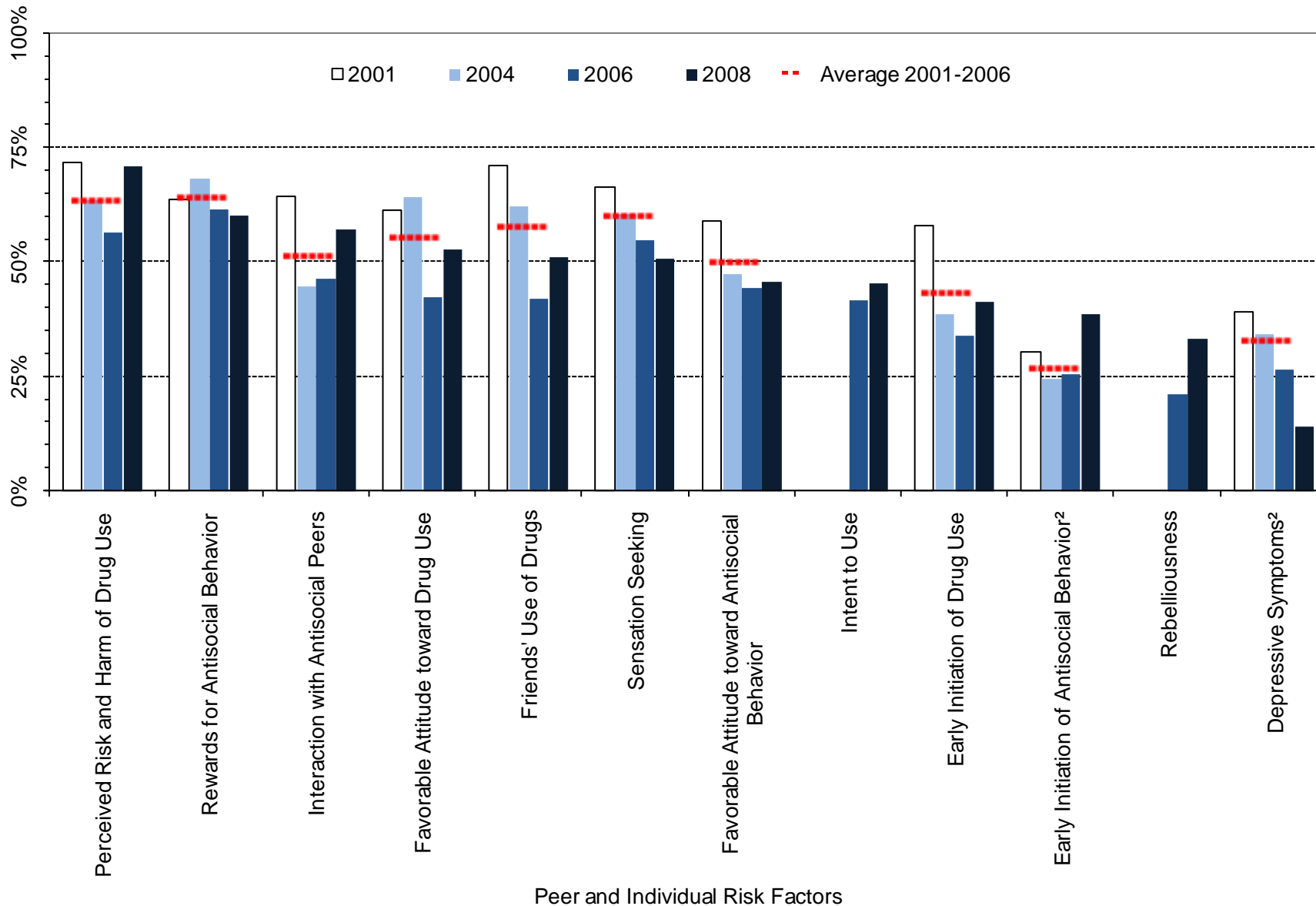

<sup>1</sup> Meaningful difference between the 2006 and the 2008 prevalence rates.

<sup>2</sup> Meaningful difference between the 2008 prevalence rate and the average prevalence rate from 2001 to 2006.

Table 10. Percent of students in Teton County classified as at-risk, 12<sup>th</sup> grade

		Wyoming: 2008		Teton: 2008		Teton: 2006		Teton: 2004		Teton: 2001		Teton: Moving Average	
		%	n	%	n	%	n	%	n	%	n	Mean	SD
Community	Community Disorganization	34%	2794	12%	126	24%	130	21%	81	24%	104	23%	1.7%
	Laws and Norms Favoring Drug Use	42%	2821	46%	128	40%	131	54%	78	44%	105	45%	7.3%
	Perceived Availability of Drugs	42%	2835	34%	128	41%	131	47%	79	56%	107	47%	7.9%
Family	Poor Family Management	33%	2816	39%	128	37%	131	55%	83	43%	102	45%	9.5%
	Parents' Favorable Attitude toward Antisocial Behavior	32%	2804	39%	127	35%	131	28%	82	59%	102	40%	16.1%
	Parents' Favorable Attitude toward Drug Use	59%	2805	80%	127	66%	131	74%	82	66%	102	69%	4.8%
School	Low Commitment to School	42%	2908	41%	129	49%	137	41%	85	58%	119	49%	8.4%
Peer/ Individual	Rebelliousness	34%	2882	33%	129	21%	136	---	---	---	---	---	---
	Early Initiation of Antisocial Behavior	35%	2884	39%	129	26%	136	25%	85	30%	119	27%	3.0%
	Early Initiation of Drug Use	34%	2885	41%	128	34%	135	39%	85	58%	119	43%	12.7%
	Favorable Attitude toward Antisocial Behavior	44%	2898	46%	129	45%	137	48%	84	59%	119	50%	7.5%
	Favorable Attitude toward Drug Use	35%	2899	53%	129	42%	137	64%	84	61%	119	55%	11.9%
	Intent to Use	32%	2870	45%	128	42%	136	---	---	---	---	---	---
	Perceived Risk and Harm of Drug Use	49%	2860	71%	128	57%	136	64%	85	72%	113	64%	7.5%
	Interaction with Antisocial Peers	51%	2900	57%	129	46%	136	45%	85	64%	118	52%	10.9%
	Friends' Use of Drugs	36%	2899	51%	129	42%	133	62%	85	71%	118	58%	14.9%
	Sensation Seeking	51%	2875	51%	128	55%	135	61%	81	66%	119	60%	5.8%
	Rewards for Antisocial Behavior	58%	2898	60%	128	62%	135	68%	85	64%	118	64%	3.5%
Depressive Symptoms	30%	2865	14%	128	27%	136	35%	84	39%	118	33%	6.3%	

### 4. Protective Factors Prevalence Rates

Figure 28. Protective Factor profile, 2008 PNA: Teton County, all grade levels

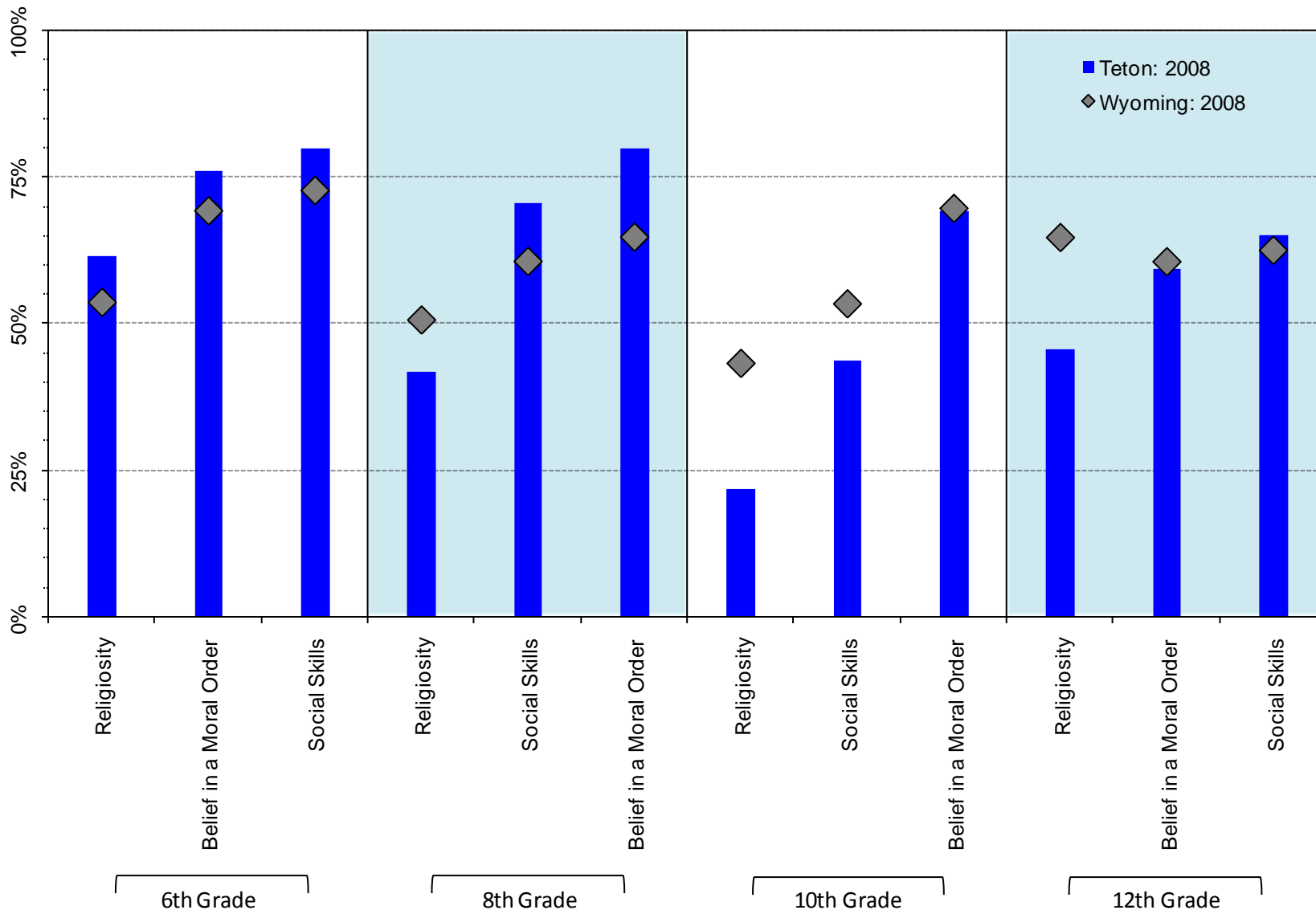
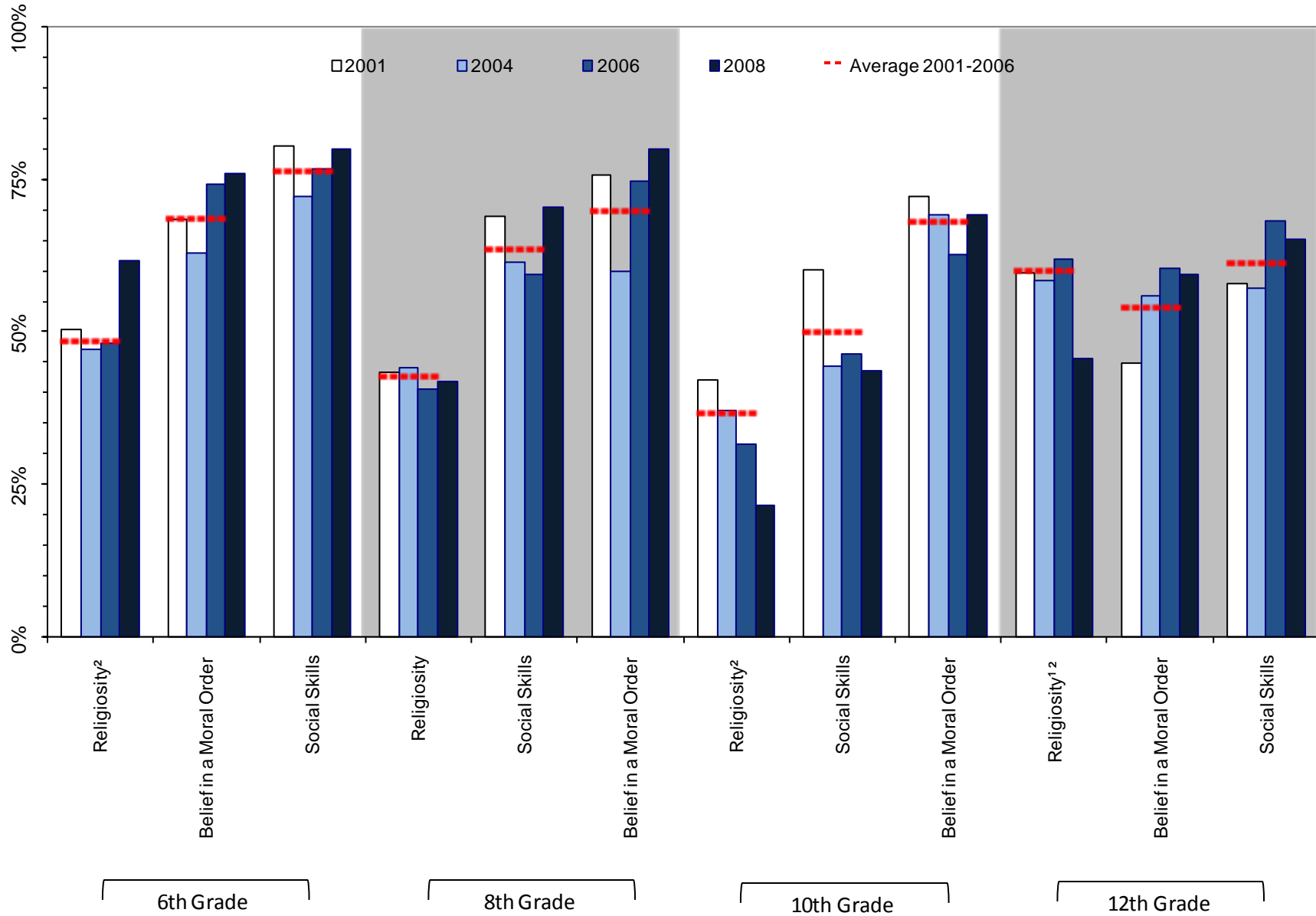

Figure 29. Protective Factor prevalence rates, 2001-2008 PNA: Teton County, by grades surveyed



<sup>1</sup> Meaningful difference between the 2006 and the 2008 prevalence rates.

<sup>2</sup> Meaningful difference between the 2008 prevalence rate and the average prevalence rate from 2001 to 2006.

Table 11. Percent of students in Teton County Classified as at-high-protection by grade level

		Wyoming: 2008		Teton: 2008		Teton: 2006		Teton: 2004		Teton: 2001		Teton: Moving Average	
		%	n	%	n	%	n	%	n	%	n	Mean	SD
6 <sup>th</sup> Grade	Religiosity	54%	4743	62%	125	48%	135	47%	123	50%	147	49%	1.6%
	Social Skills	73%	4799	80%	129	77%	141	72%	129	80%	148	76%	4.2%
	Belief in a Moral Order	69%	4776	76%	125	74%	140	63%	127	69%	149	69%	5.6%
8 <sup>th</sup> Grade	Religiosity	51%	4936	42%	129	41%	116	44%	147	43%	166	43%	1.9%
	Social Skills	61%	4945	71%	129	59%	118	62%	148	69%	168	64%	5.1%
	Belief in a Moral Order	65%	4948	80%	129	75%	119	60%	145	76%	169	70%	8.8%
10 <sup>th</sup> Grade	Religiosity	43%	4200	22%	120	32%	123	37%	132	42%	121	37%	5.2%
	Social Skills	53%	4207	44%	119	46%	121	44%	133	60%	123	50%	8.6%
	Belief in a Moral Order	70%	4204	69%	120	63%	118	69%	130	72%	119	68%	4.9%
12 <sup>th</sup> Grade	Religiosity	65%	2890	46%	129	62%	136	58%	84	60%	119	60%	1.7%
	Social Skills	63%	2876	65%	129	68%	138	57%	84	58%	119	61%	6.1%
	Belief in a Moral Order	61%	2863	59%	128	60%	136	56%	84	45%	118	54%	7.9%

### 5. Alcohol in the Community

Figure 30. Source of alcohol for last drink (for those reporting use), by grade level: 2008 PNA, Teton County

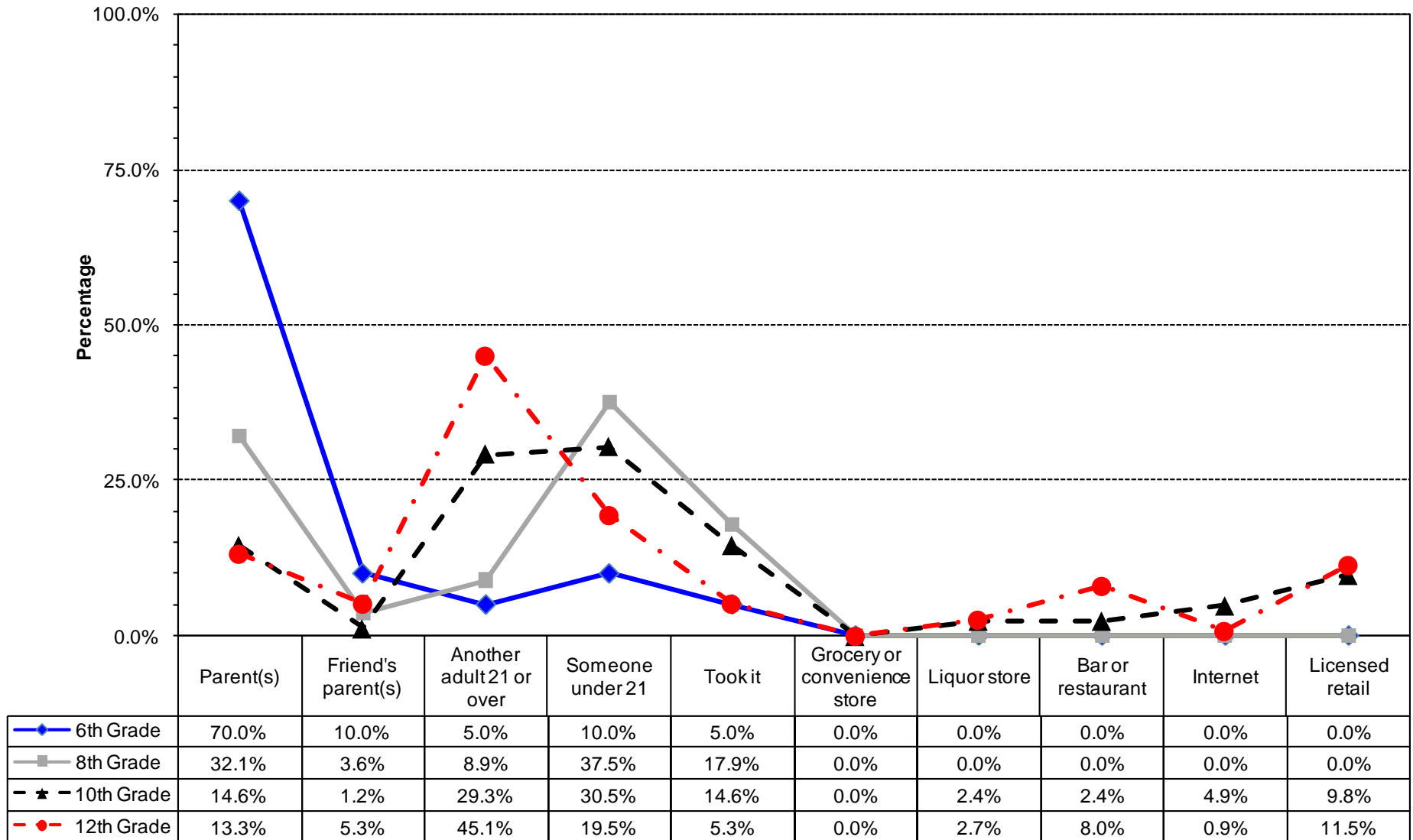

\* Values do not sum to 100% due to rounding error.

Figure 31. Type of alcohol most often consumed by those students reporting use, by grade level: 2008 PNA, Teton County

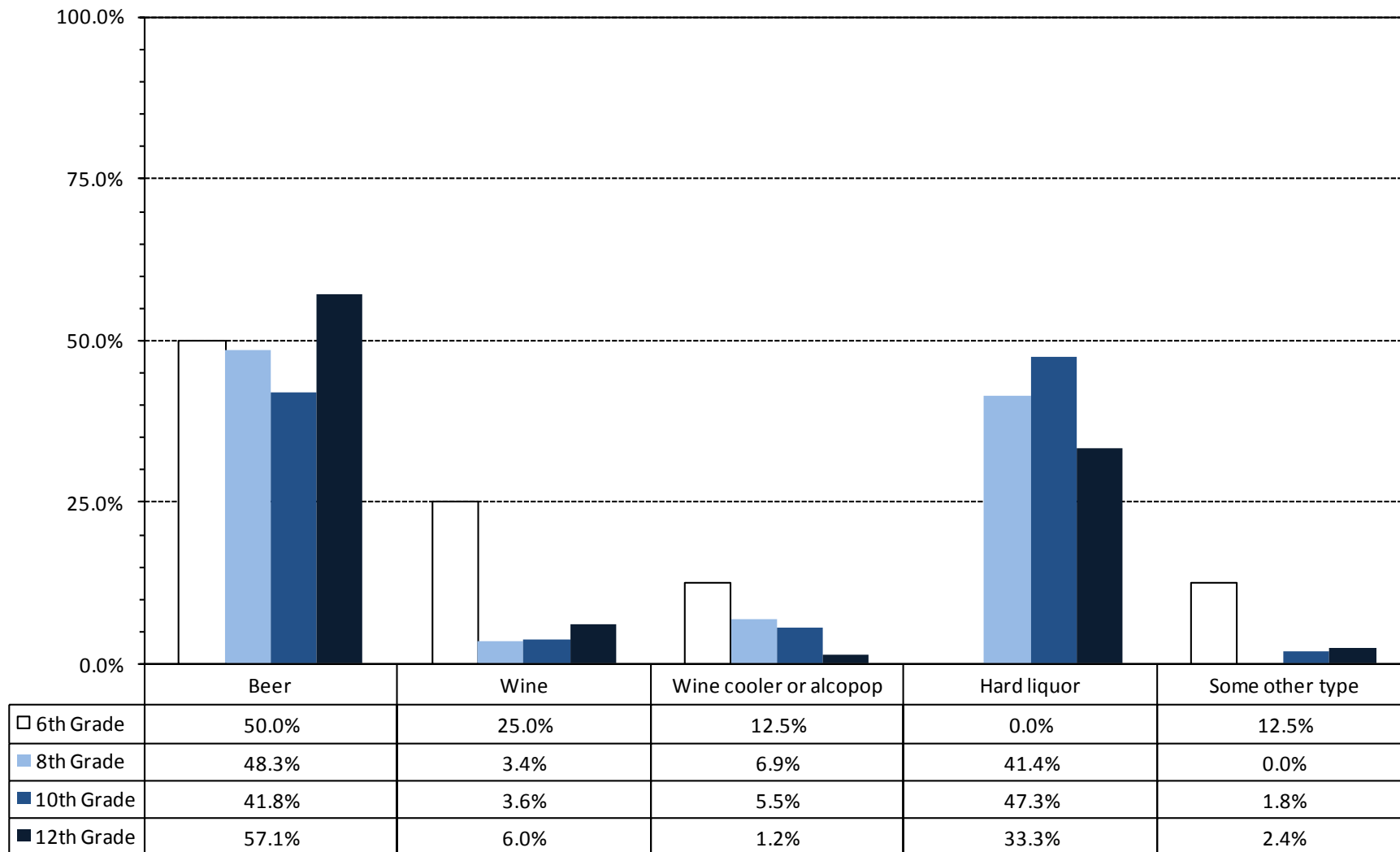

\* Values do not sum to 100% due to rounding error

Figure 32. Locations reported where 6<sup>th</sup> Grade students in Teton County consumed alcohol during the past 12 months: 2008 PNA

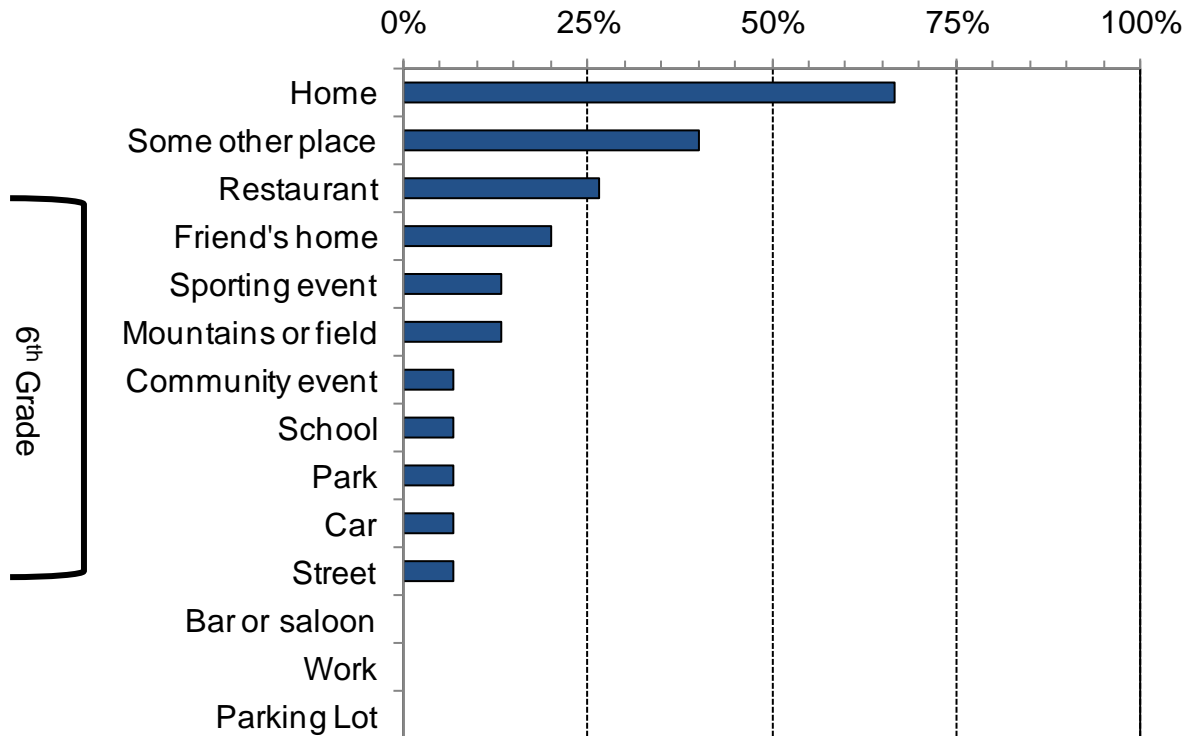

Figure 33. Locations reported where 8<sup>th</sup> grade students in Teton County consumed alcohol during the past 12 months: 2008 PNA

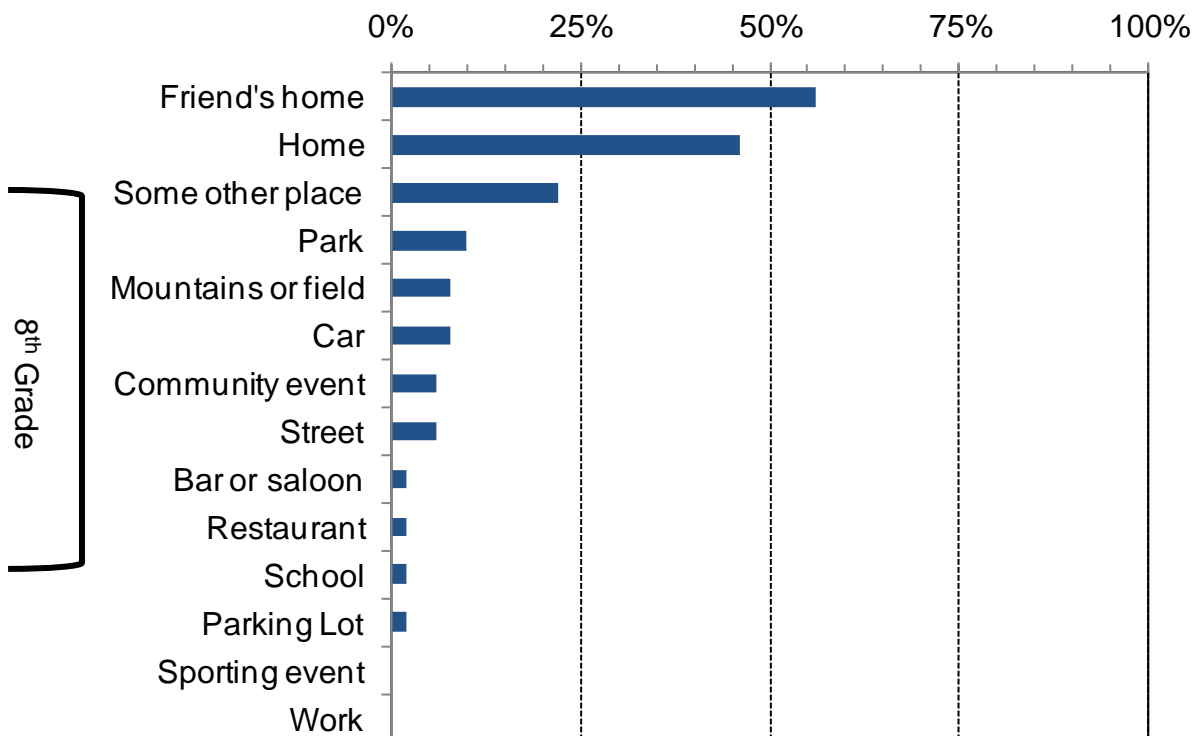

Figure 34. Locations reported where 10<sup>th</sup> grade students in Teton County consumed alcohol during the past 12 months: 2008 PNA

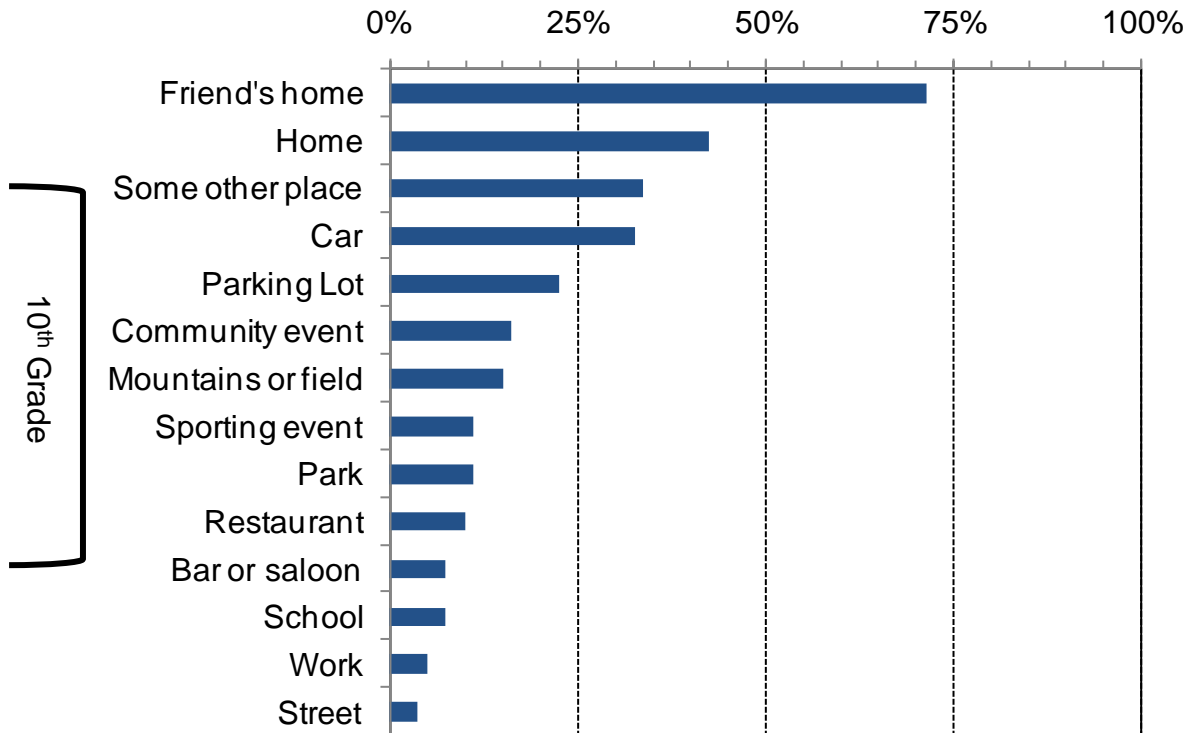

Figure 35. Locations reported where 12<sup>th</sup> grade students in Teton County consumed alcohol during the past 12 months: 2008 PNA

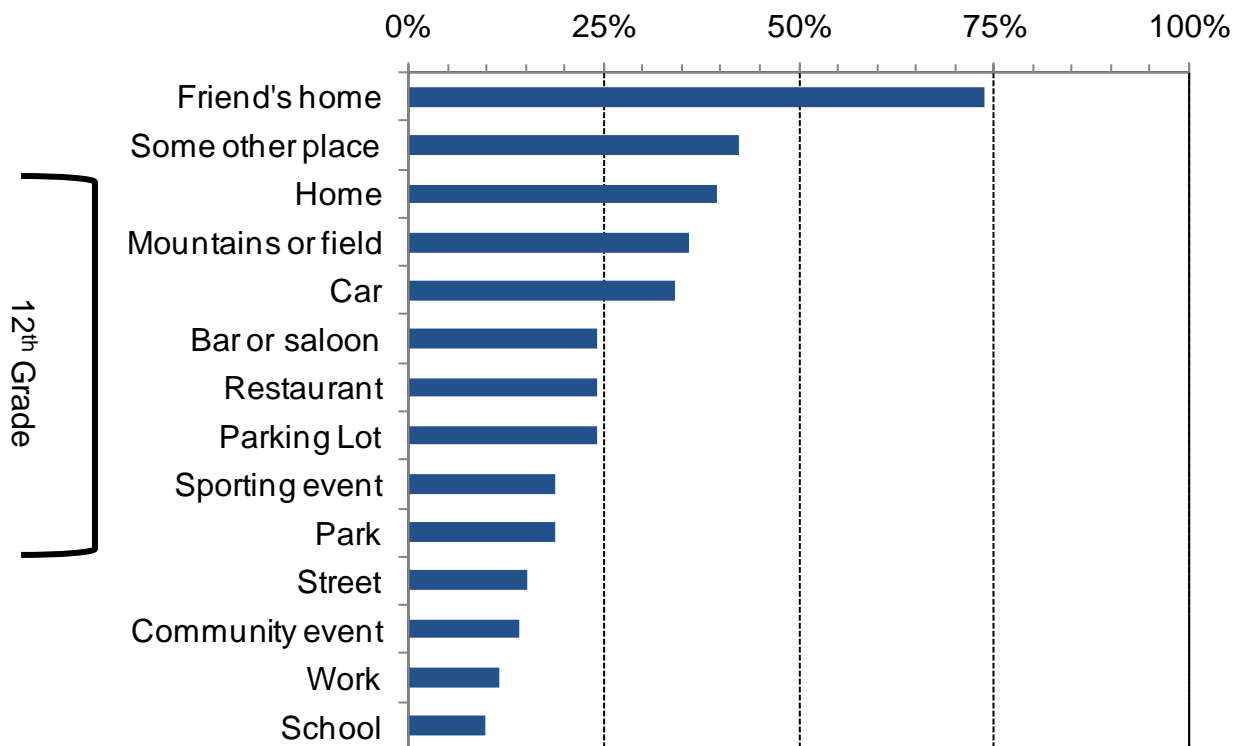
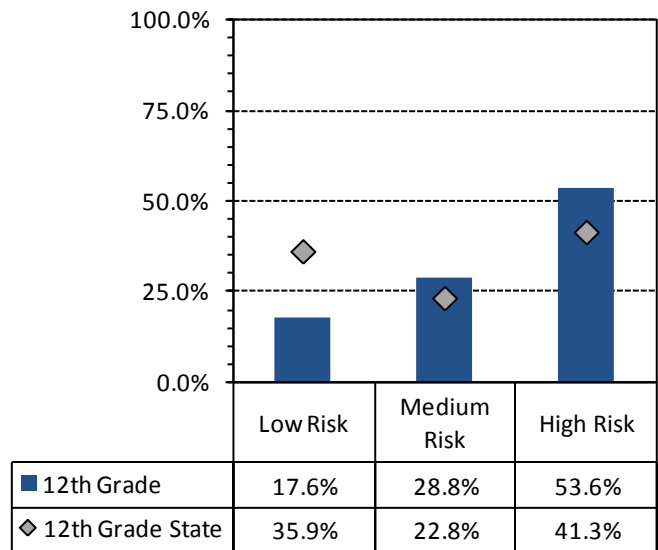
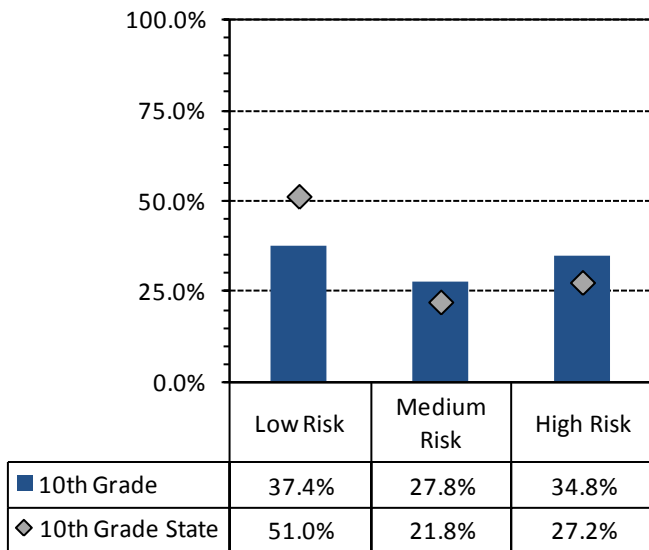
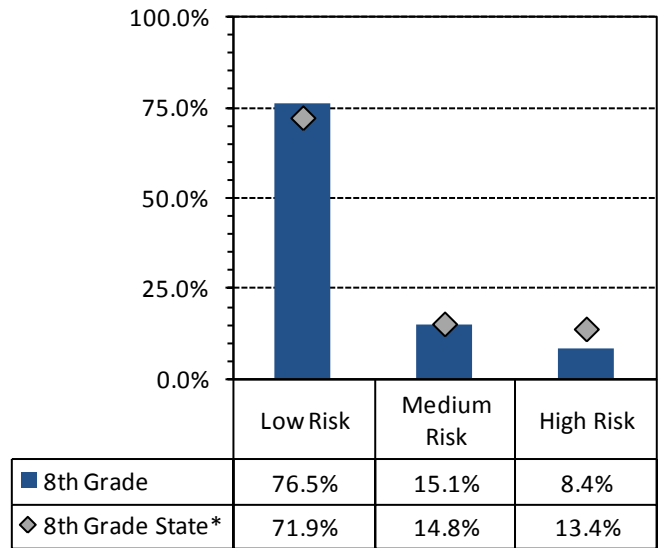
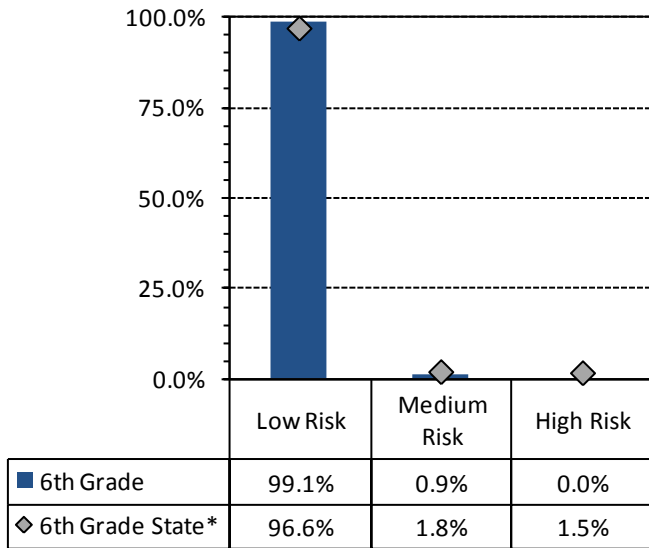

Figure 36. 30-day alcohol use- high, medium, and low risk percentages based on Risk Factor models: 2008 PNA, Teton County students by grade



\* Values do not sum to 100% due to rounding error

Table 12. Attended events where alcohol was involved: 2008 PNA, percentage of students reporting by grade

	6th Grade		8th Grade		10th Grade		12th Grade	
	Wyoming	Teton	Wyoming	Teton	Wyoming	Teton	Wyoming	Teton
Attended a gathering where large amounts of alcohol were available	28%	25%	46%	50%	60%	73%	69%	81%
Attended a community event where adults were drinking	58%	63%	70%	85%	76%	90%	79%	91%
Attended a community event where alcohol was being sold	42%	53%	61%	72%	70%	87%	74%	88%
Attended a community event where adults were drunk or intoxicated	26%	20%	49%	50%	64%	76%	70%	84%

Table 13. Students who reported they knew an adult who had gotten drunk; and percentage of students who reported they received a minor in possession charge: 2008 PNA, percentage, by grade

	6th Grade		8th Grade		10th Grade		12th Grade	
	Wyoming	Teton	Wyoming	Teton	Wyoming	Teton	Wyoming	Teton
Personally known an adult who in the past 12 months has gotten drunk	61%	56%	75%	72%	83%	88%	86%	99%
Received a Minor in Possession Charge for Alcohol in the past 12 months	1%	1%	2%	2%	4%	3%	9%	6%

## 6. Social Norms

### 6.1. Social Norms Results for 6<sup>th</sup> Grade

Figure 37. Alcohol use and binge drinking perception of use *by most students* compared to actual use: Teton County, 6<sup>th</sup> graders

#### 30-Day Use of Alcohol

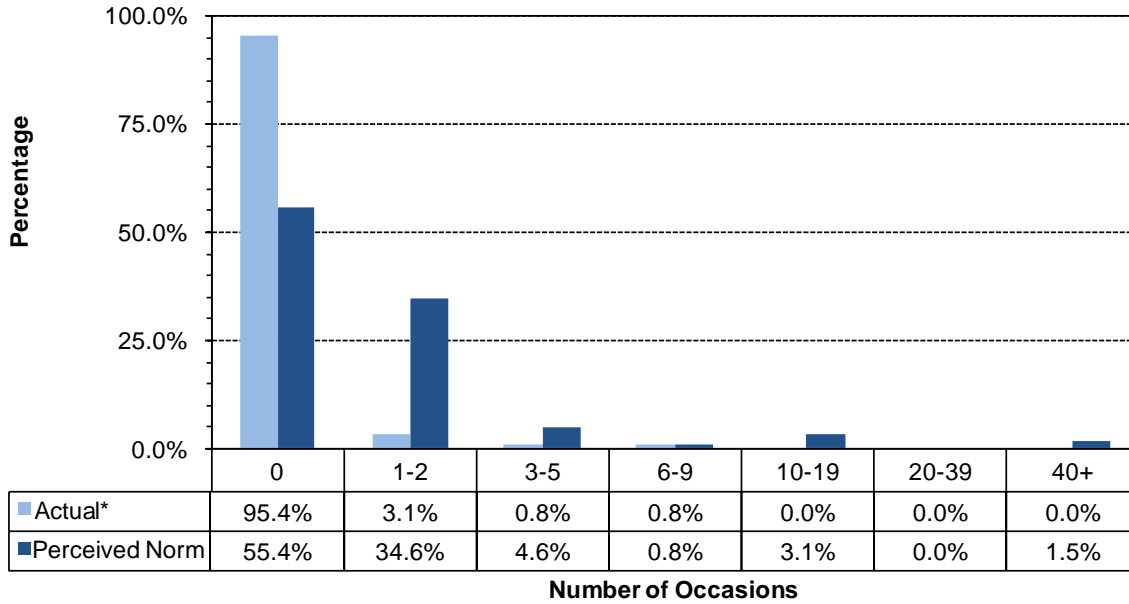

#### Two Week Binge Drinking

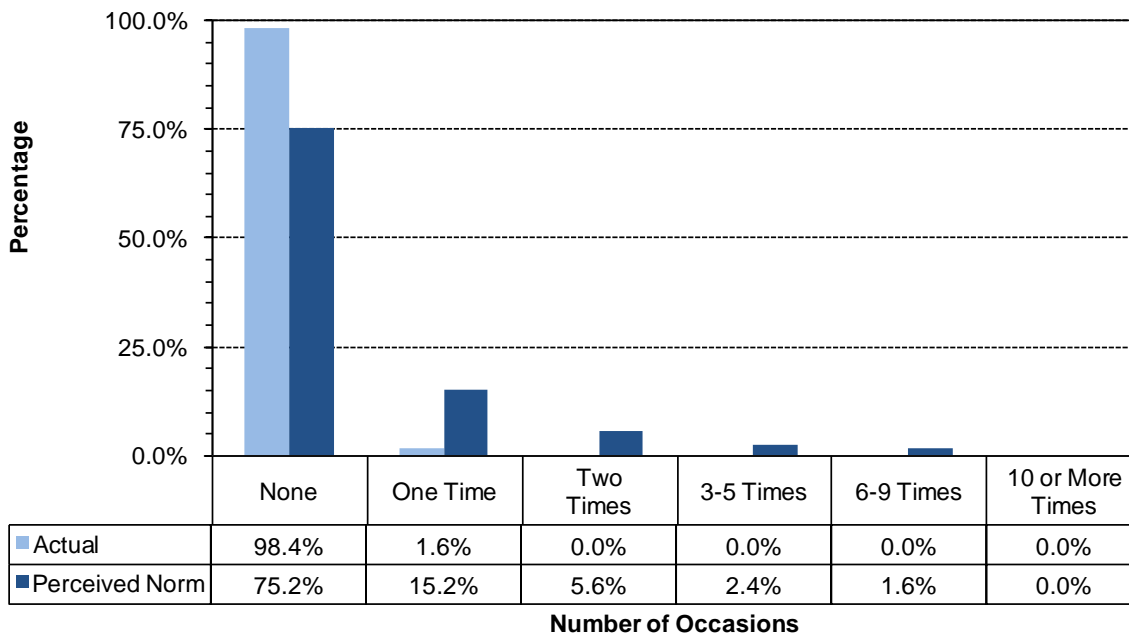

\* Values do not sum to 100% due to rounding error

Figure 38. Cigarettes and chewing tobacco, perception of use *by most students* compared to actual use: Teton County, 6<sup>th</sup> graders

**30-Day Use of Cigarettes**

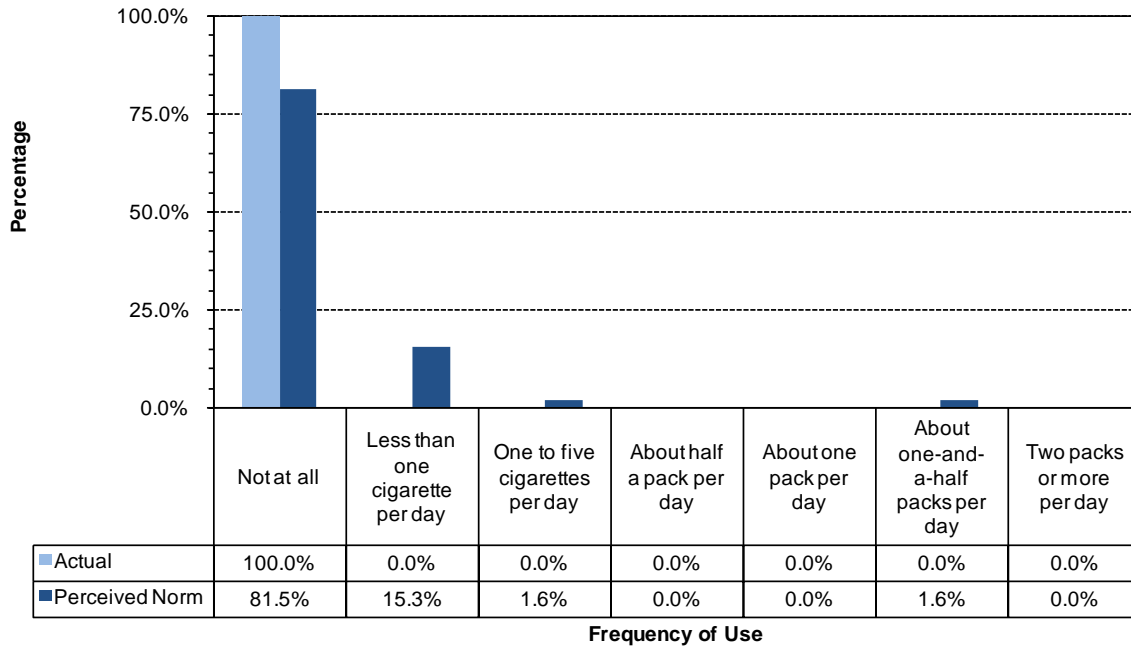

**30-Day Use of Chewing Tobacco**

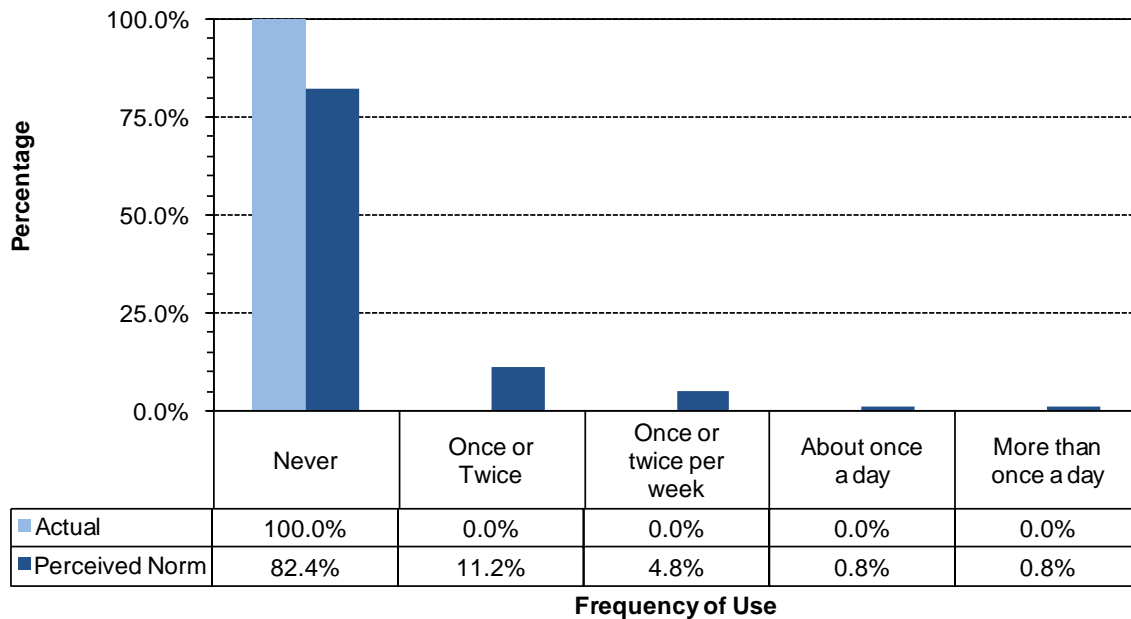

\* Values do not sum to 100% due to rounding error

Figure 39. Marijuana, methamphetamines and illegal drugs, perception of use *by most students* compared to actual use: Teton County, 6<sup>th</sup> graders

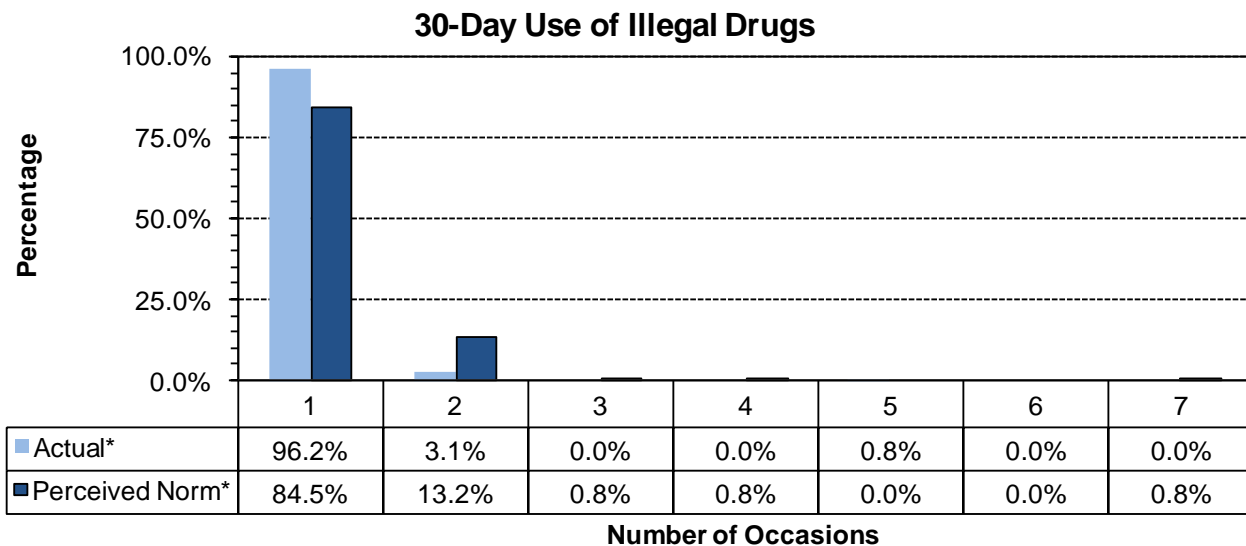
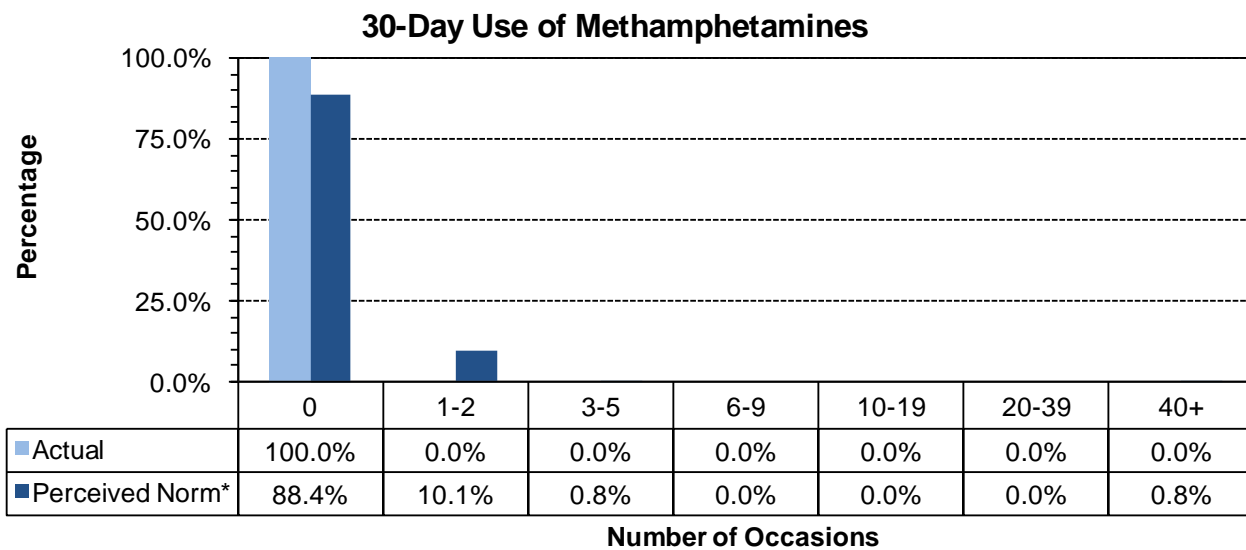
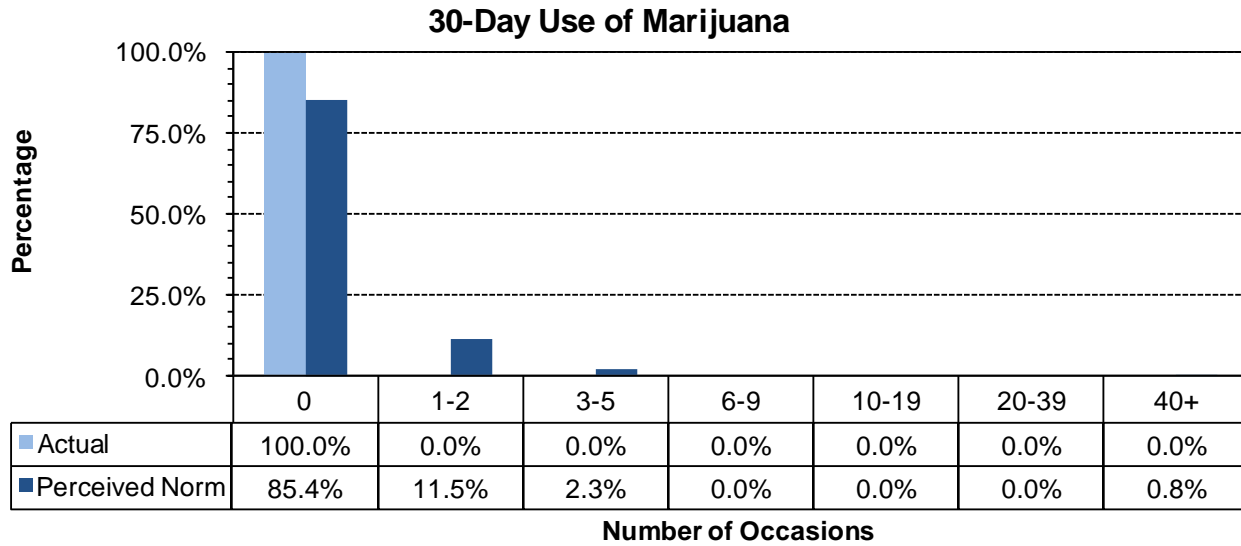

\* Values do not sum to 100% due to rounding error

### 6.2. Social Norms Results for 8<sup>th</sup> Grade

Figure 40. Alcohol use, and binge drinking perception of use *by most students* compared to actual use: Teton County, 8<sup>th</sup> graders

#### 30-Day Use of Alcohol

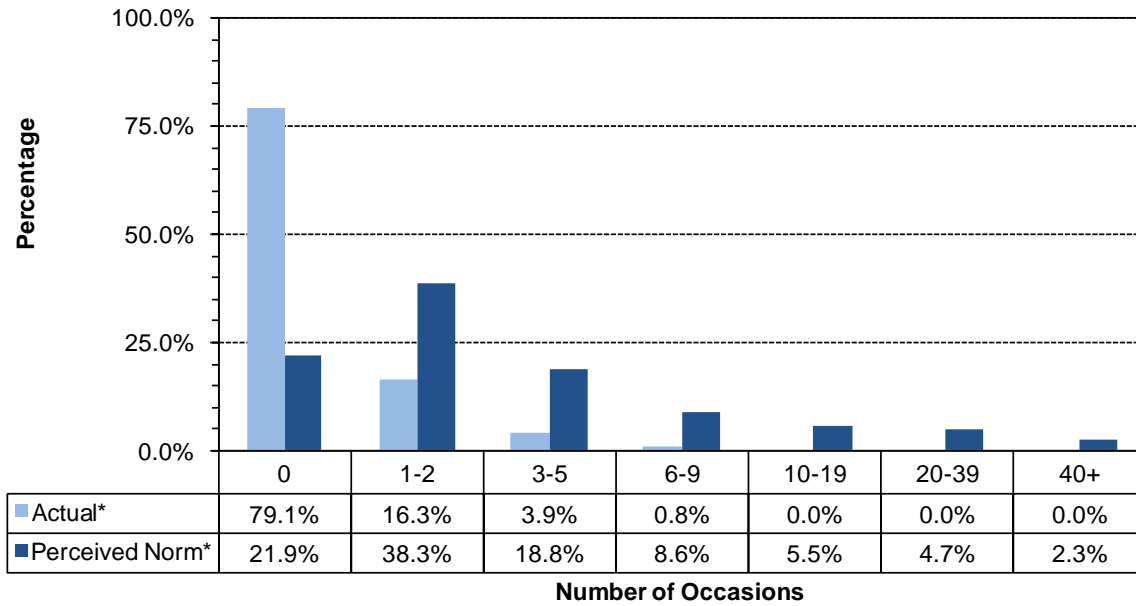

#### Two Week Binge Drinking

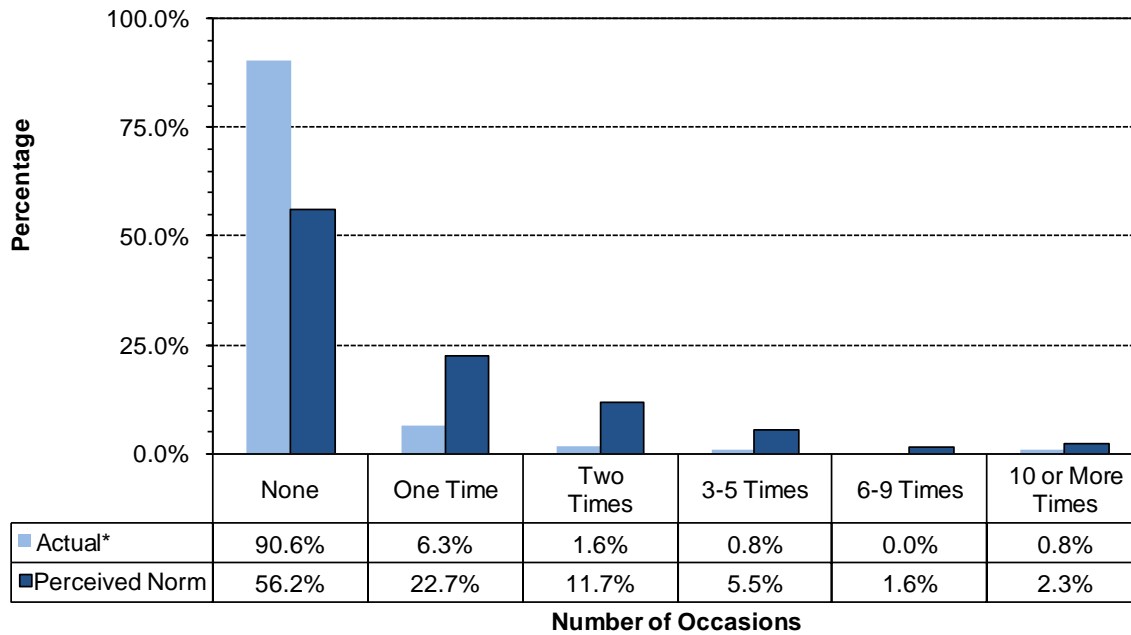

\* Values do not sum to 100% due to rounding error

Figure 41. Cigarettes and chewing tobacco, perception of use *by most students* compared to actual use: Teton County, 8<sup>th</sup> grade

**30-Day Use of Cigarettes**

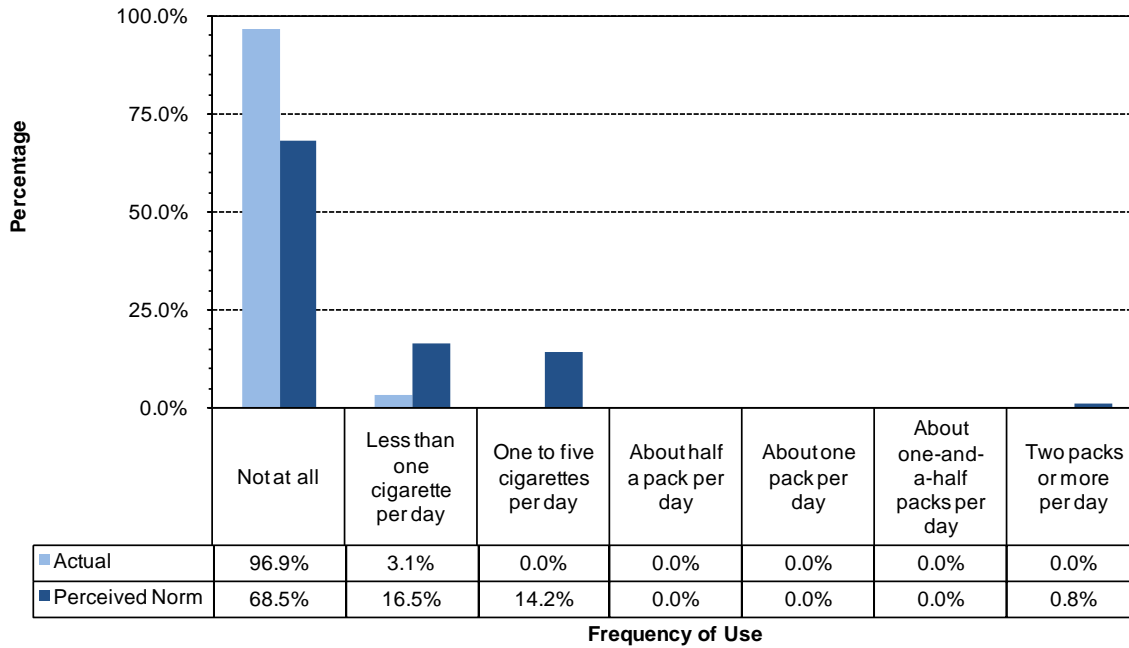

**30-Day Use of Chewing Tobacco**

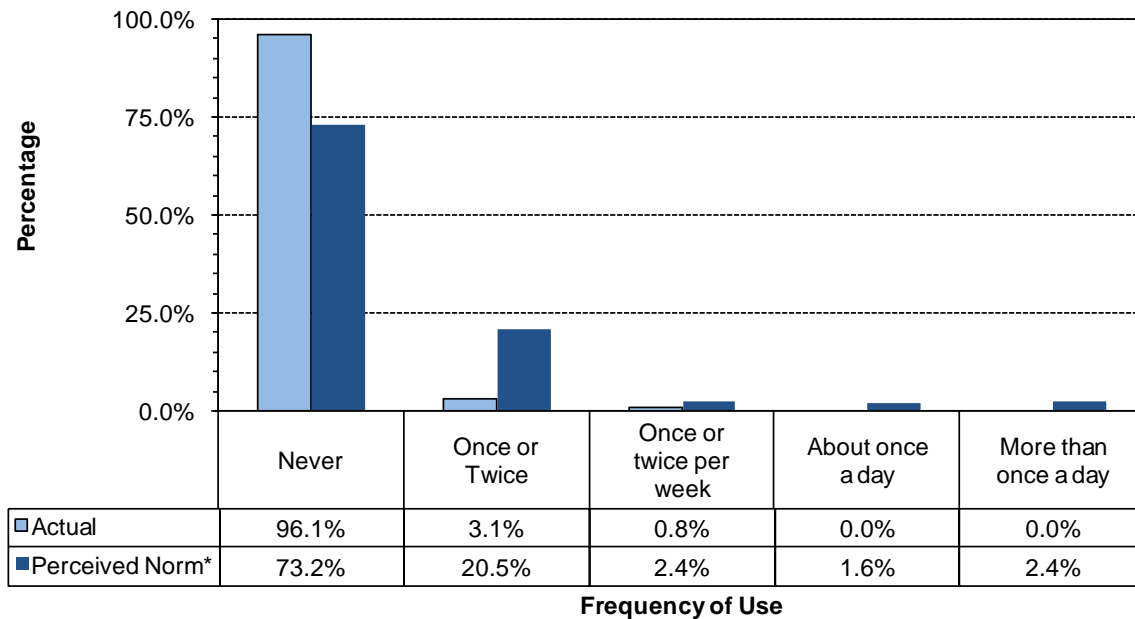

\* Values do not sum to 100% due to rounding error

Figure 42. Marijuana, methamphetamines and illegal drugs, perception of use *by most students* compared to actual use: Teton County, 8<sup>th</sup> graders

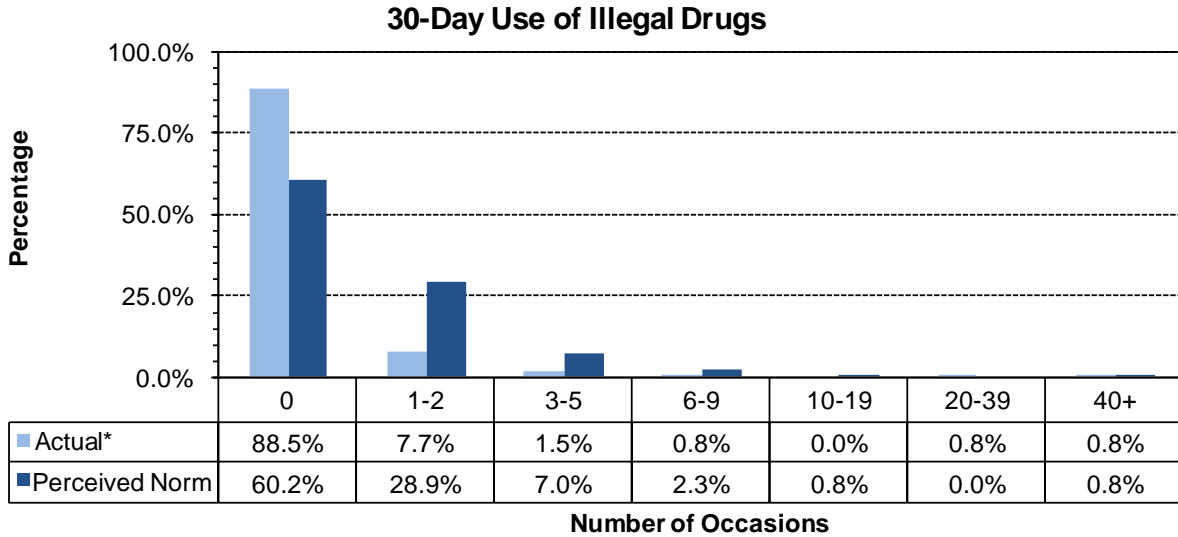
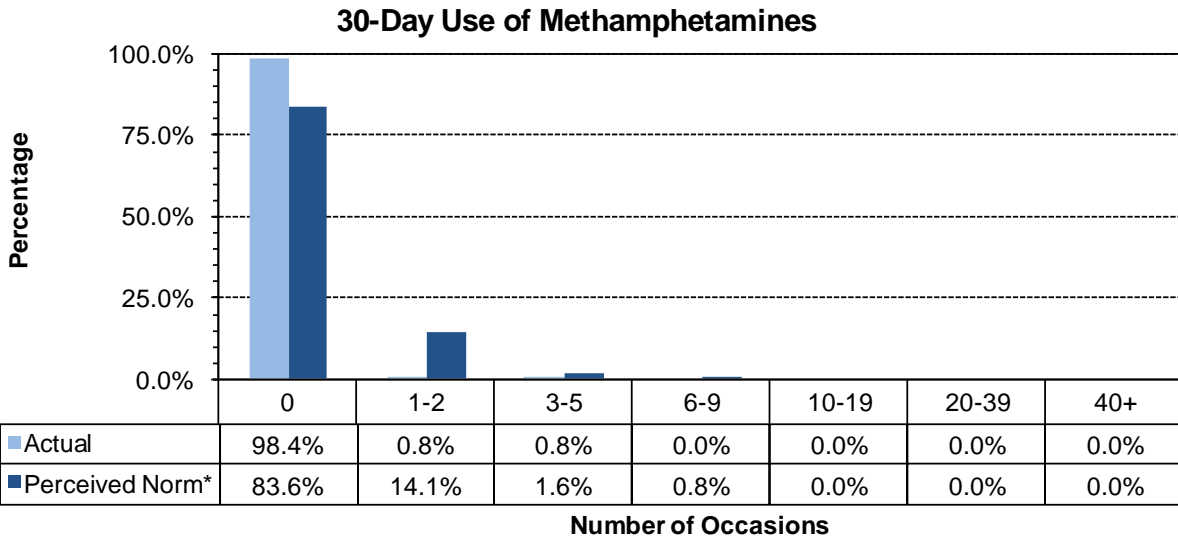
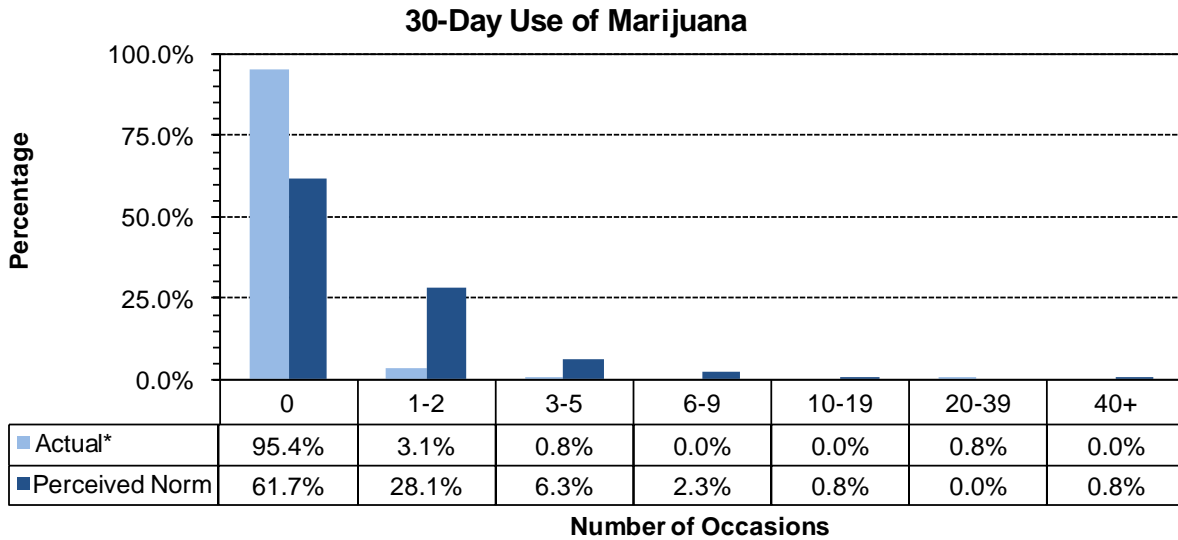

\* Values do not sum to 100% due to rounding error

### 6.3. Social Norms Results for 10<sup>th</sup> Grade

Figure 43. Alcohol use, and binge drinking perception of use *by most students* compared to actual use: Teton County, 10<sup>th</sup> graders

#### 30-Day Use of Alcohol

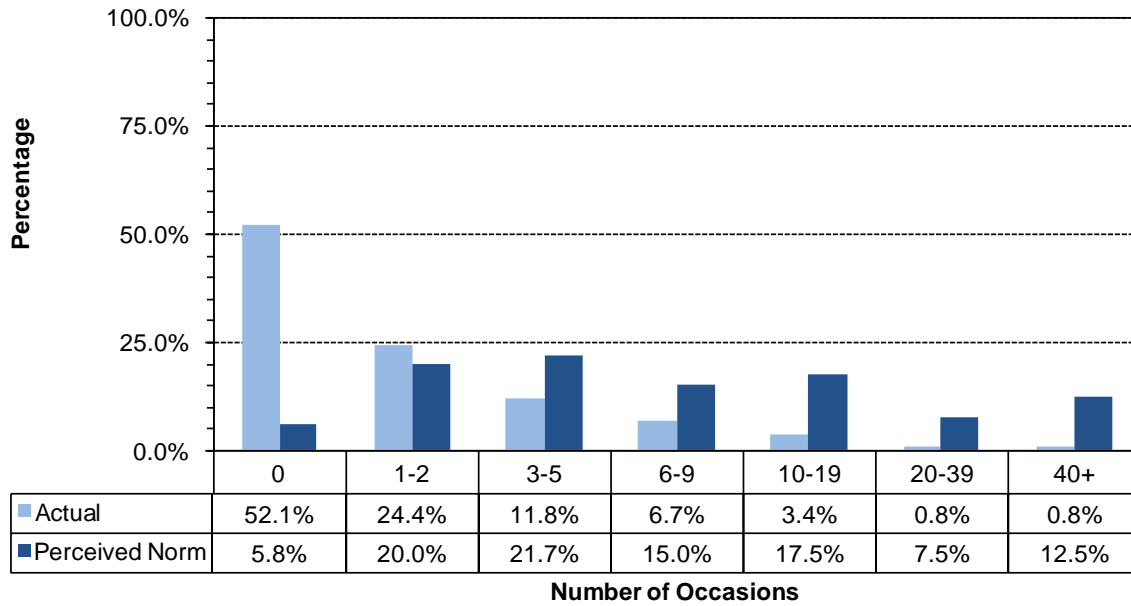

#### Two Week Binge Drinking

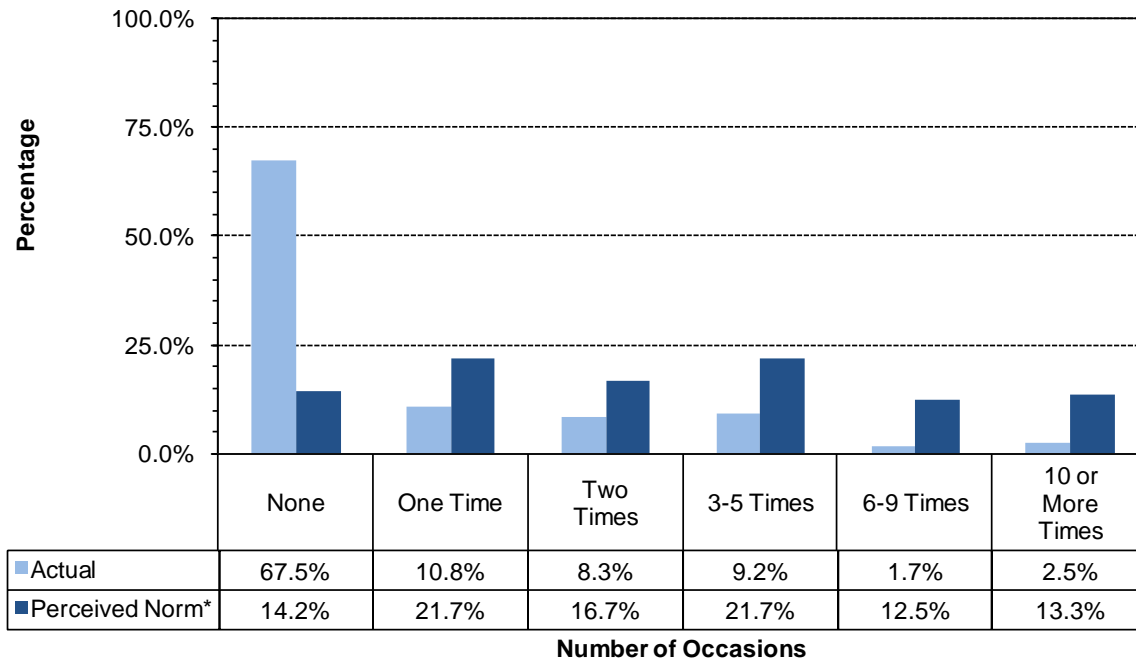

\* Values do not sum to 100% due to rounding error

Figure 44. Cigarettes and chewing tobacco, perception of use *by most students* compared to actual use: Teton County, 10th Grade

**30-Day Use of Cigarettes**

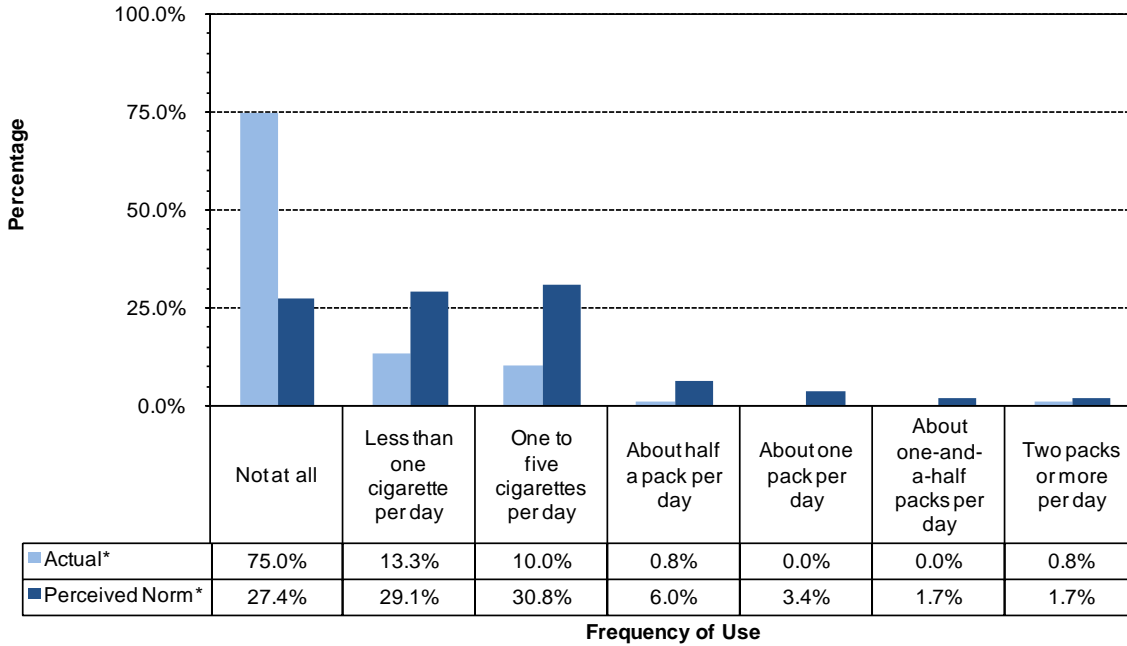

**30-Day Use of Chewing Tobacco**

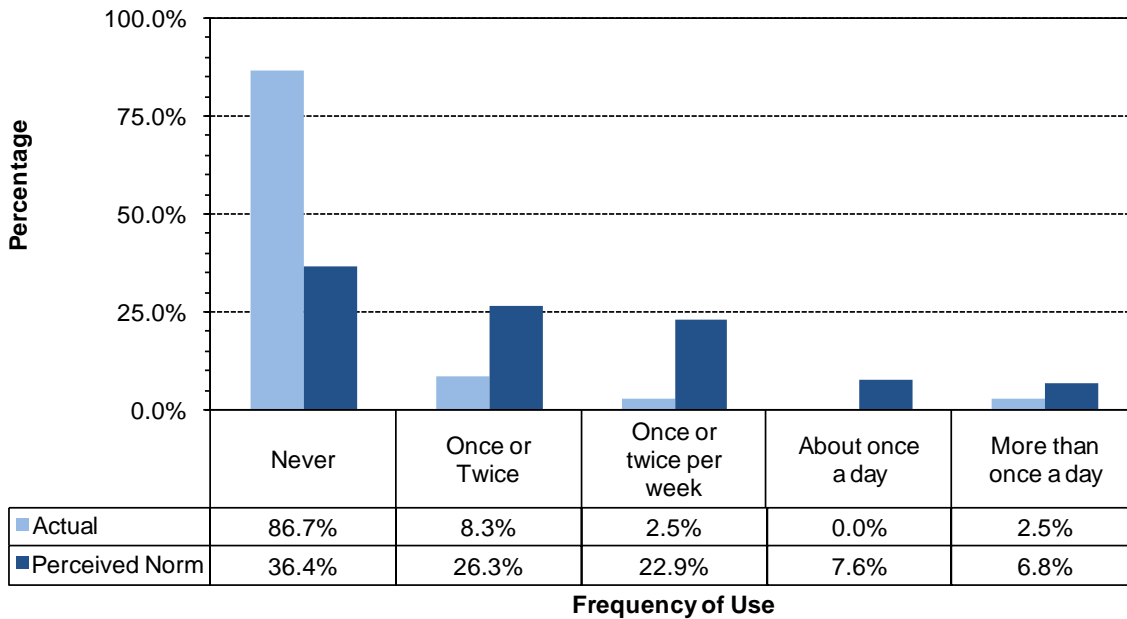

\* Values do not sum to 100% due to rounding error

Figure 45. Marijuana, methamphetamines and illegal drugs, perception of use *by most students* compared to actual use: Teton County, 10<sup>th</sup> graders

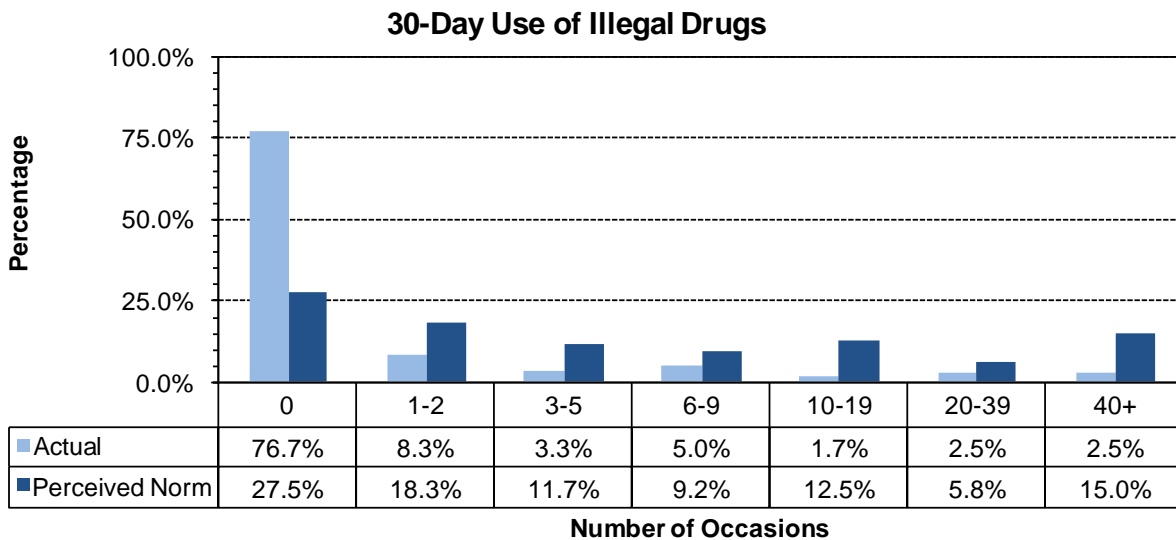
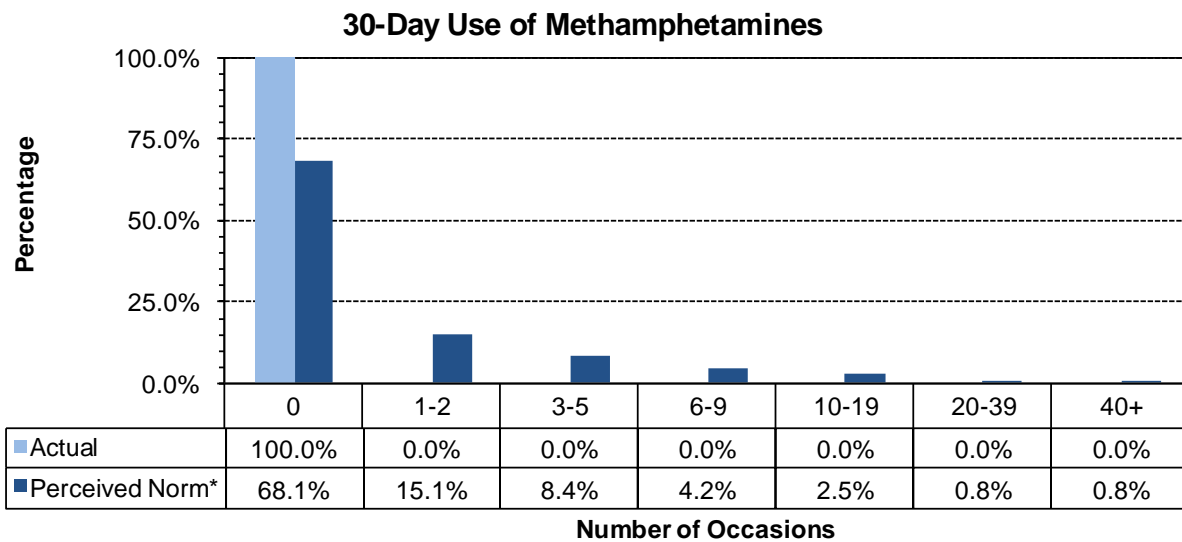
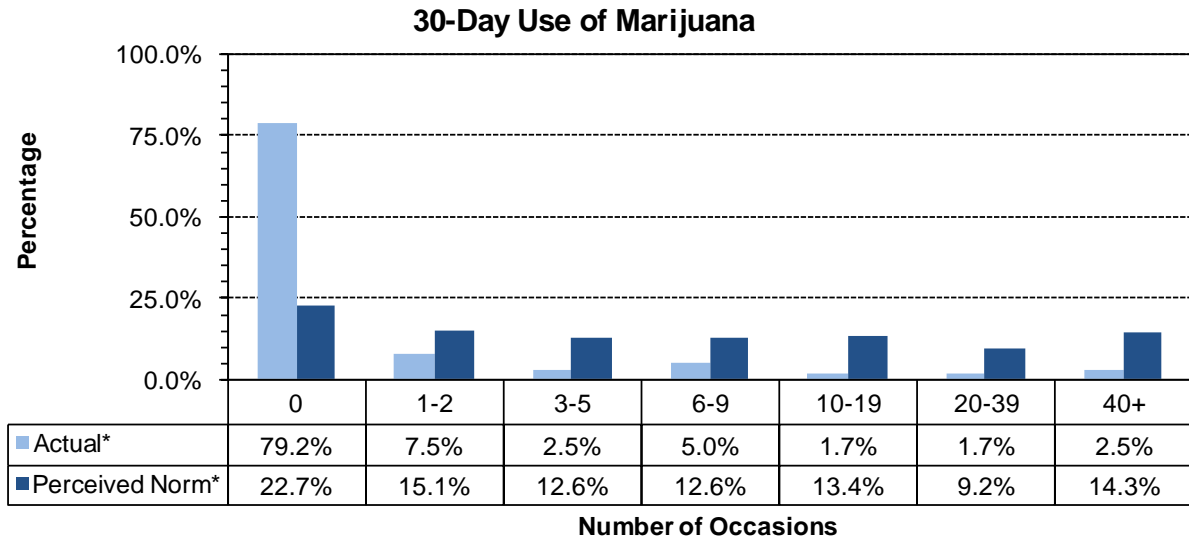

\* Values do not sum to 100% due to rounding error

### 6.4. Social Norms Results for 12<sup>th</sup> Grade

Figure 46. Alcohol use, and binge drinking perception of use *by most students* compared to actual use: Teton County, 12<sup>th</sup> graders

#### 30-Day Use of Alcohol

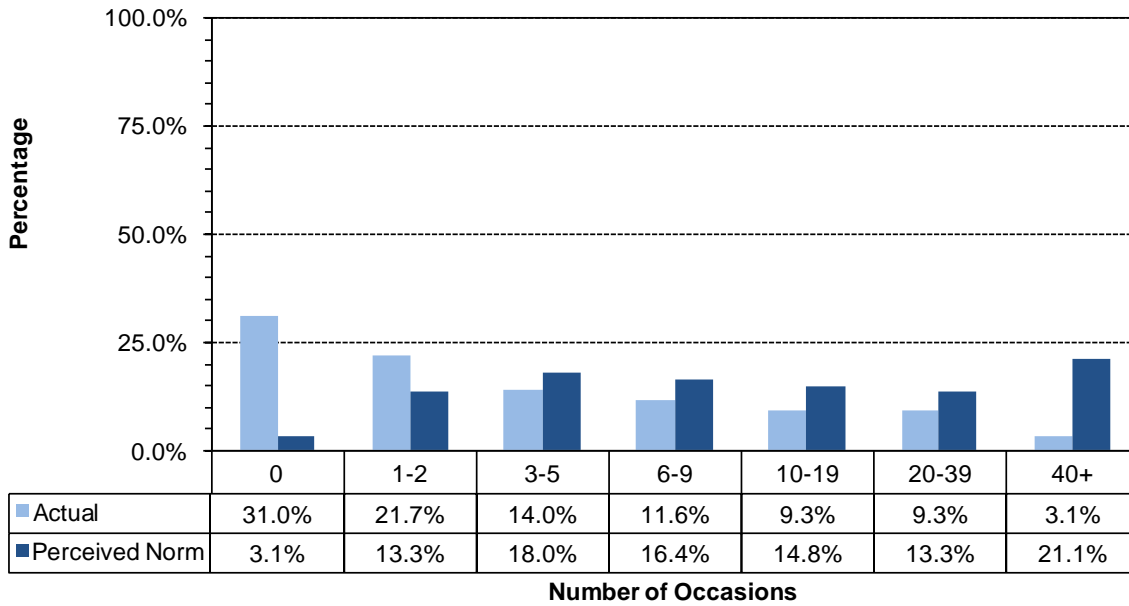

#### Two Week Binge Drinking

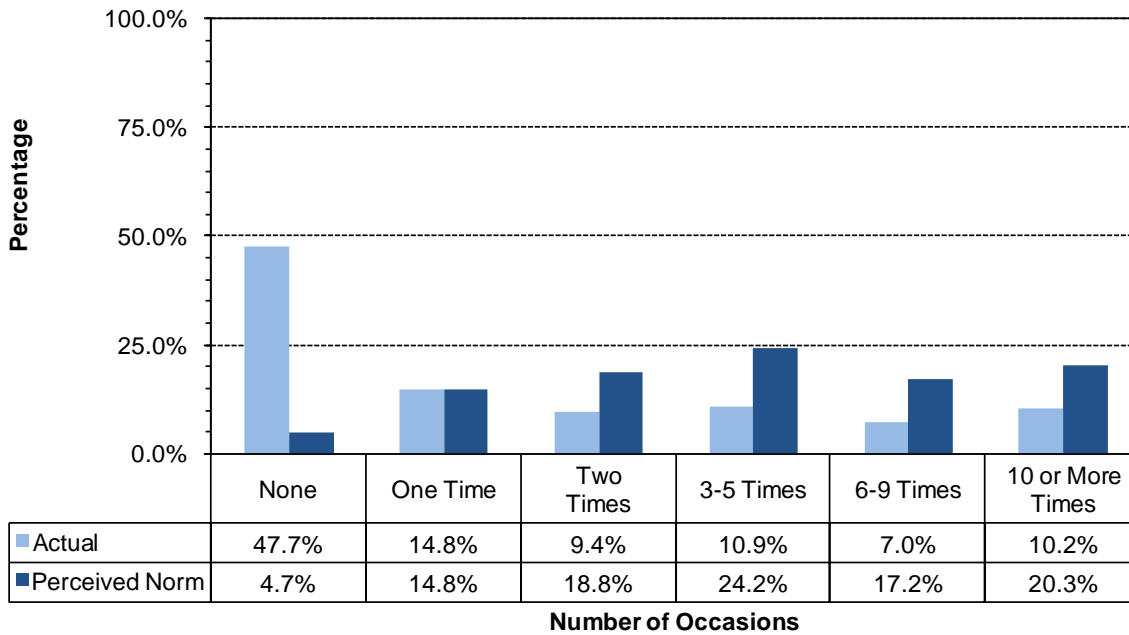

\* Values do not sum to 100% due to rounding error

Figure 47. Cigarettes and chewing tobacco, perception of use *by most students* compared to actual use: Teton County, 12<sup>th</sup> grade

**30-Day Use of Cigarettes**

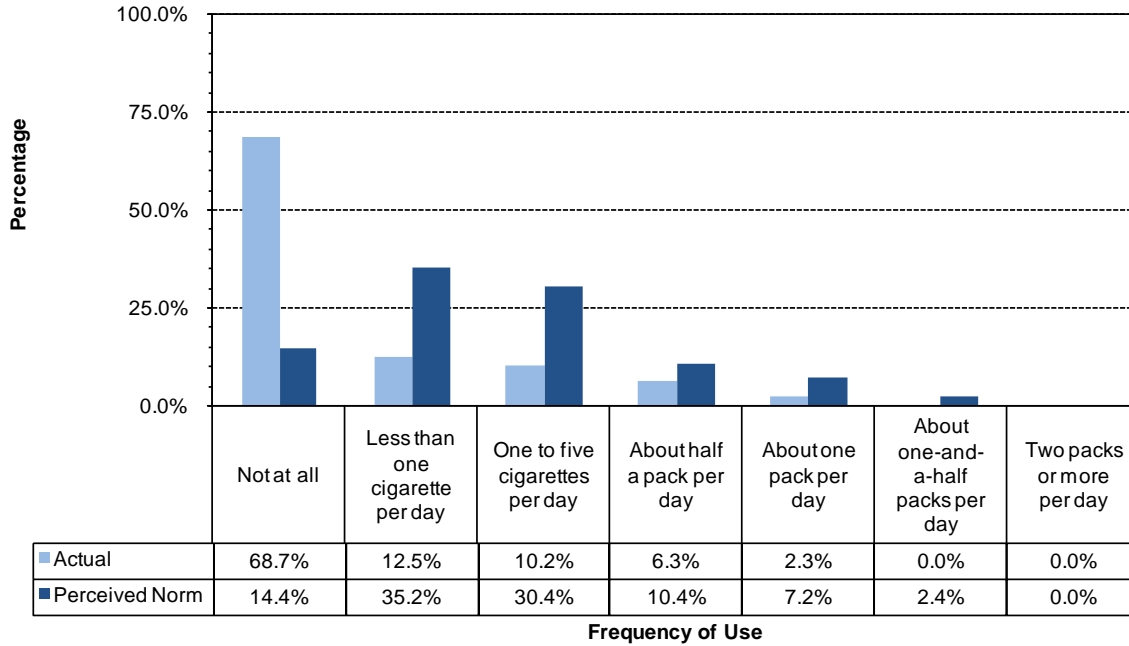

**30-Day Use of Chewing Tobacco**

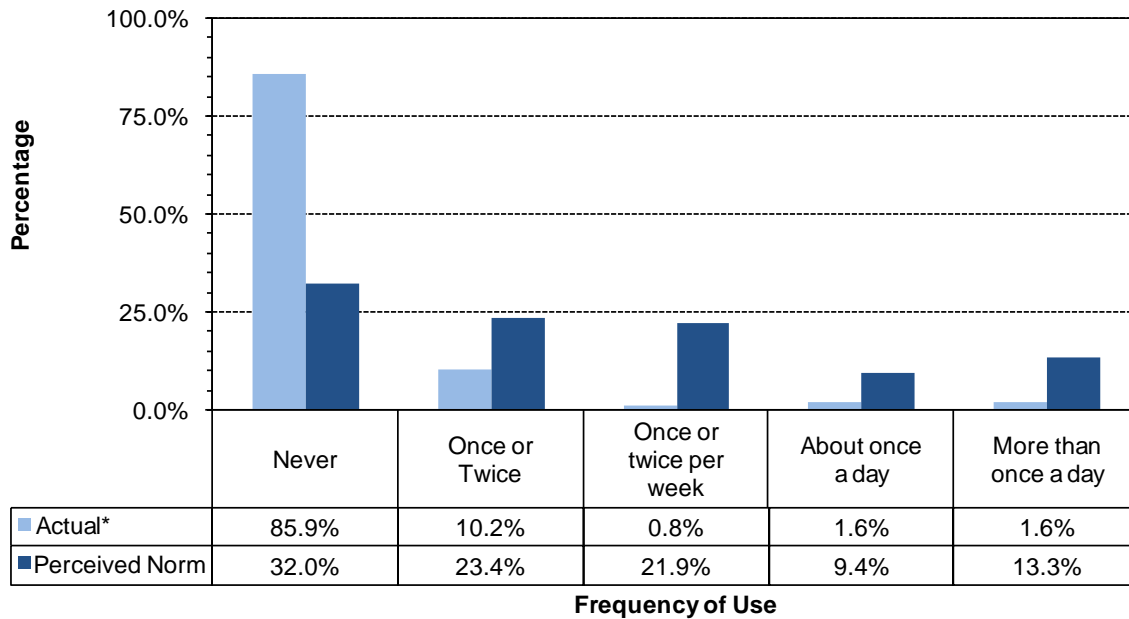

\* Values do not sum to 100% due to rounding error

Figure 48. Marijuana, methamphetamines and illegal drugs, perception of use *by most students* compared to actual use: Teton County, 12th Grade

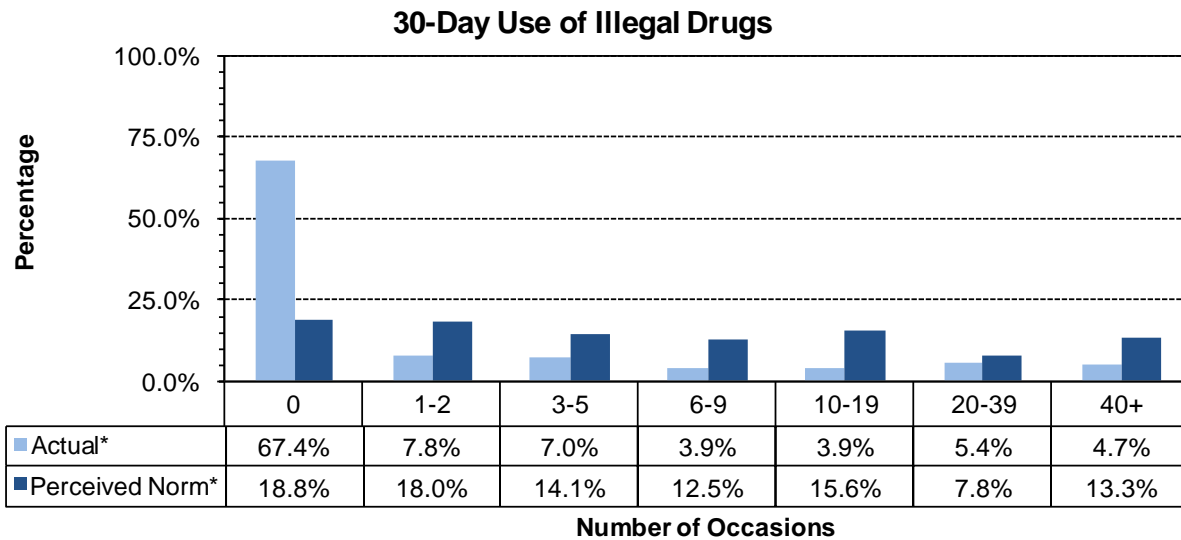
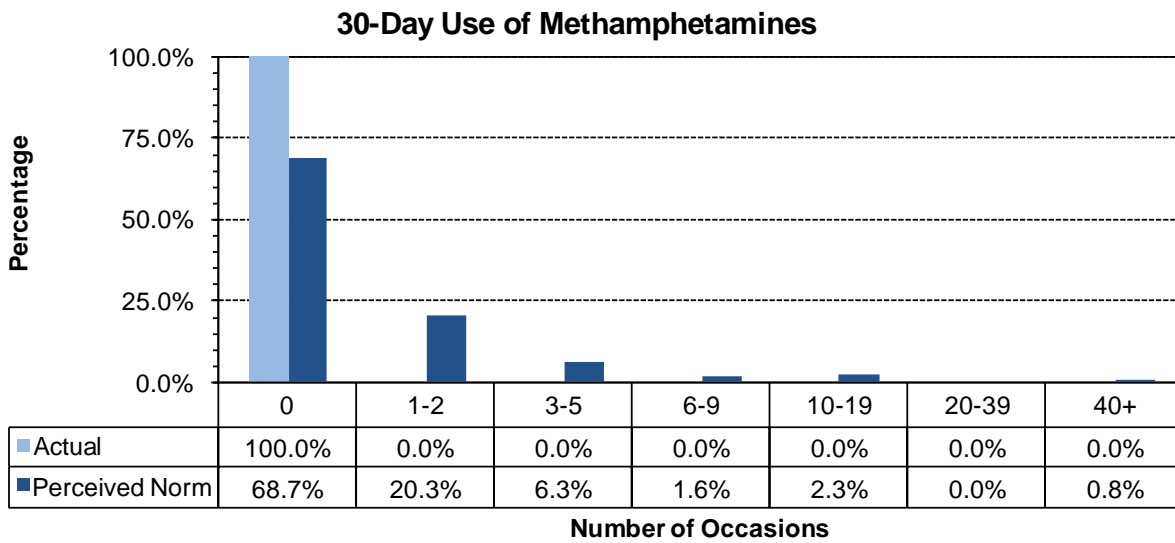
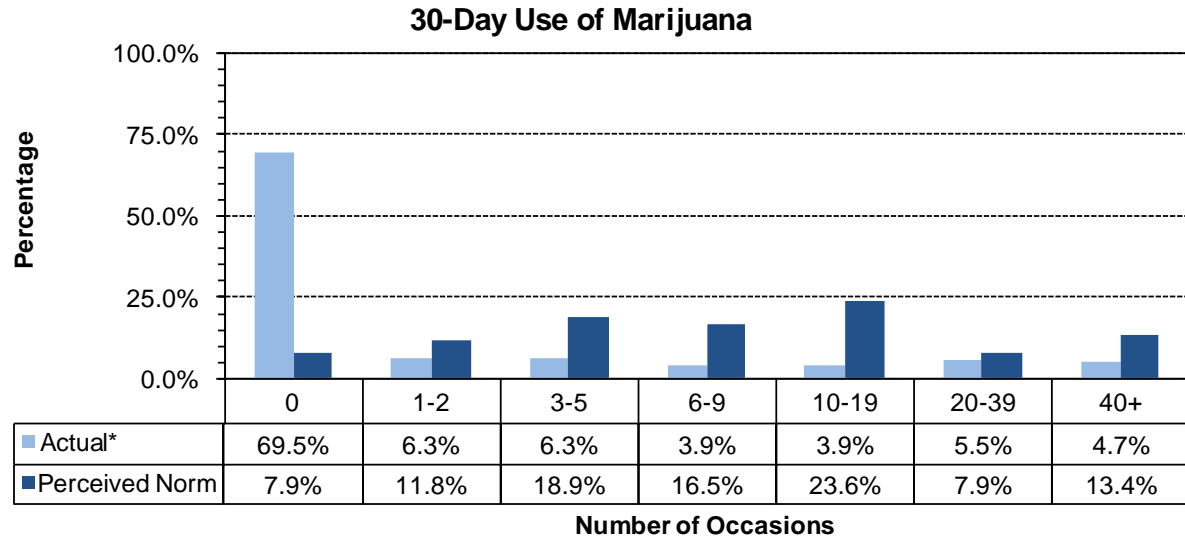

\* Values do not sum to 100% due to rounding error