

# The 2008 Wyoming Prevention Needs Assessment: State Profile Report

## Sweetwater County Appendix

---

### Appendix Table of Contents

1. Survey Participation.....	2
2. Substance Use and Problem Behaviors .....	4
2.1. 6 <sup>th</sup> Grade Substance Use and Problem Behavior Rates .....	4
2.2. 8 <sup>th</sup> Grade Substance Use and Problem Behavior Rates .....	9
2.3. 10 <sup>th</sup> Grade Substance Use and Problem Behavior Rates .....	14
2.4. 12 <sup>th</sup> Grade Substance Use and Problem Behavior Rates .....	19
3. Risk Factor Prevalence Rates .....	24
3.1. 6 <sup>th</sup> Grade Risk Factor Results .....	24
3.2. 8 <sup>th</sup> Grade Risk Factor Prevalence Rates .....	28
3.3. 10 <sup>th</sup> Grade Risk Factor Prevalence Rates .....	32
3.4. 12 <sup>th</sup> Grade Risk Factor Prevalence Rates .....	36
4. Protective Factors Prevalence Rates .....	40
5. Alcohol in the Community.....	43
6. Social Norms .....	49
6.1. Social Norms Results for 6 <sup>th</sup> Grade .....	49
6.2. Social Norms Results for 8 <sup>th</sup> Grade .....	52
6.3. Social Norms Results for 10 <sup>th</sup> Grade .....	55
6.4. Social Norms Results for 12 <sup>th</sup> Grade .....	58



Table 2. Response rates by grade, 2008 PNA: Wyoming and Sweetwater County

		Wyoming		Sweetwater	
		Number of Valid Participants	Response Rate	Number of Valid Participants	Response Rate
Grade	6 <sup>th</sup>	4,926	77%	409	76%
	8 <sup>th</sup>	5,051	76%	327	58%
	10 <sup>th</sup>	4,280	60%	212	38%
	12 <sup>th</sup>	2,936	47%	103	24%
Total		17,193	65%	1,051	50%

## 2. Substance Use and Problem Behaviors

### 2.1. 6<sup>th</sup> Grade Substance Use and Problem Behavior Rates

Figure 1. Substance use and problem behavior prevalence rate profile, 2008 PNA: Sweetwater County, 6<sup>th</sup> graders

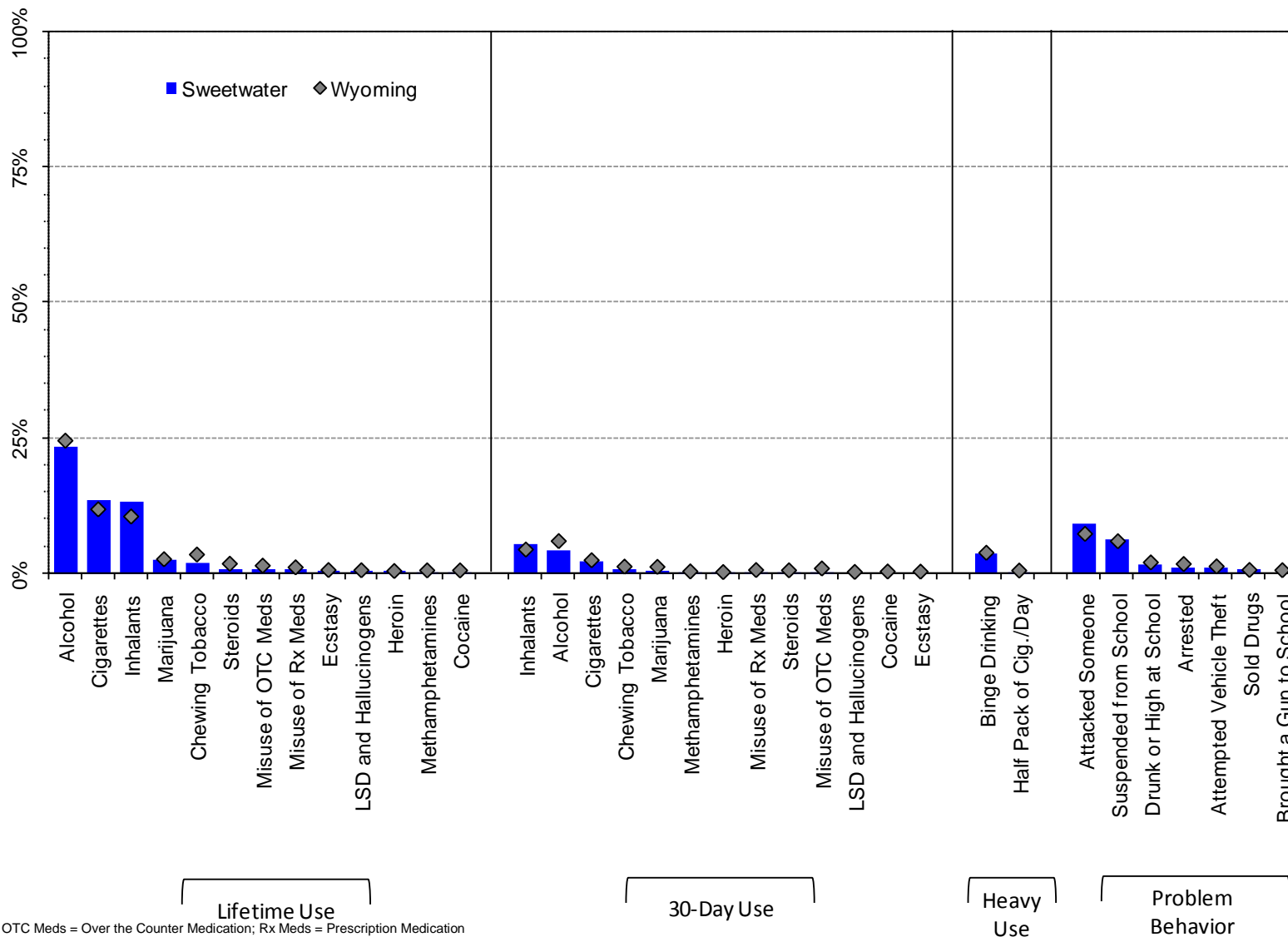
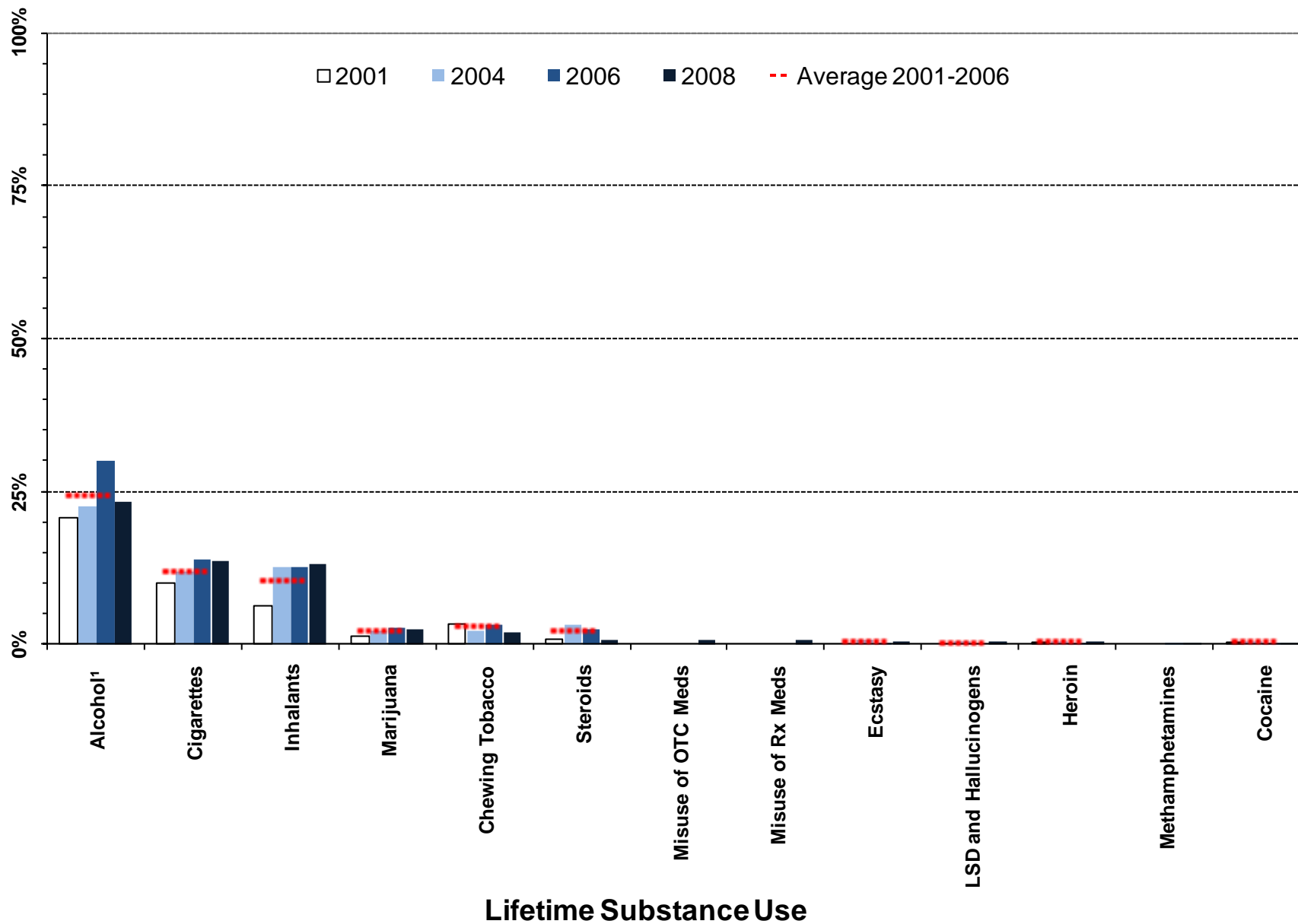

Figure 2. Lifetime substance use prevalence rates, 2001-2008 PNA: Sweetwater County, 6<sup>th</sup> graders



<sup>1</sup> Meaningful difference between the 2006 and the 2008 prevalence rates.

<sup>2</sup> Meaningful difference between the 2008 prevalence rate and the average prevalence rate from 2001 to 2006.

Note: OTC Meds = Over the Counter Medication; Rx Meds = Prescription Medication

Figure 3. Thirty-day substance use prevalence rates, 2001-2008 PNA: Sweetwater County, 6<sup>th</sup> graders

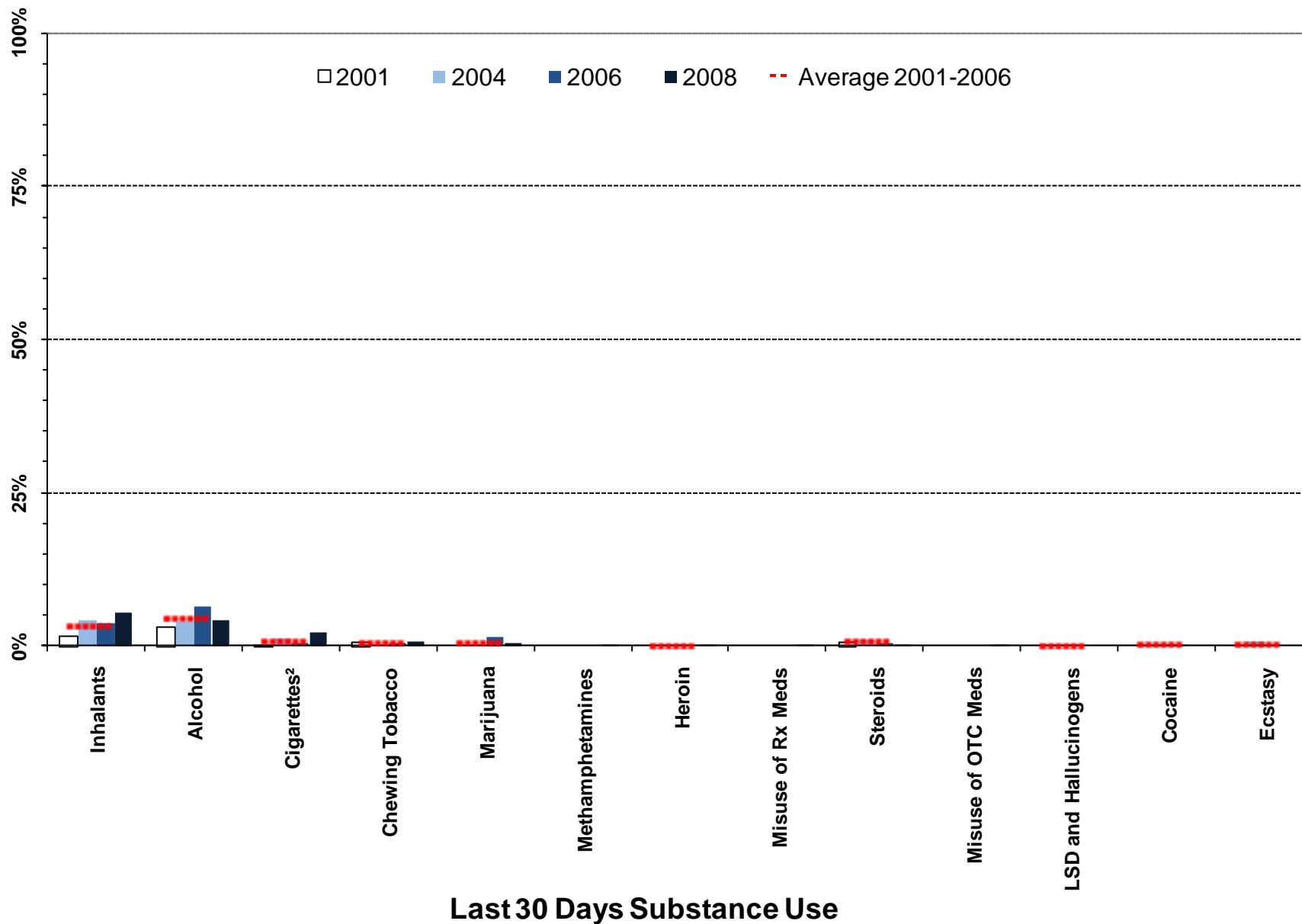

<sup>1</sup> Meaningful difference between the 2006 and the 2008 prevalence rates.  
<sup>2</sup> Meaningful difference between the 2008 prevalence rate and the average prevalence rate from 2001 to 2006.  
 Note: OTC Meds = Over the Counter Medication; Rx Meds = Prescription Medication

Heavy substance use and problem behavior prevalence, 2001-2008 PNA: Sweetwater County, 6<sup>th</sup> graders

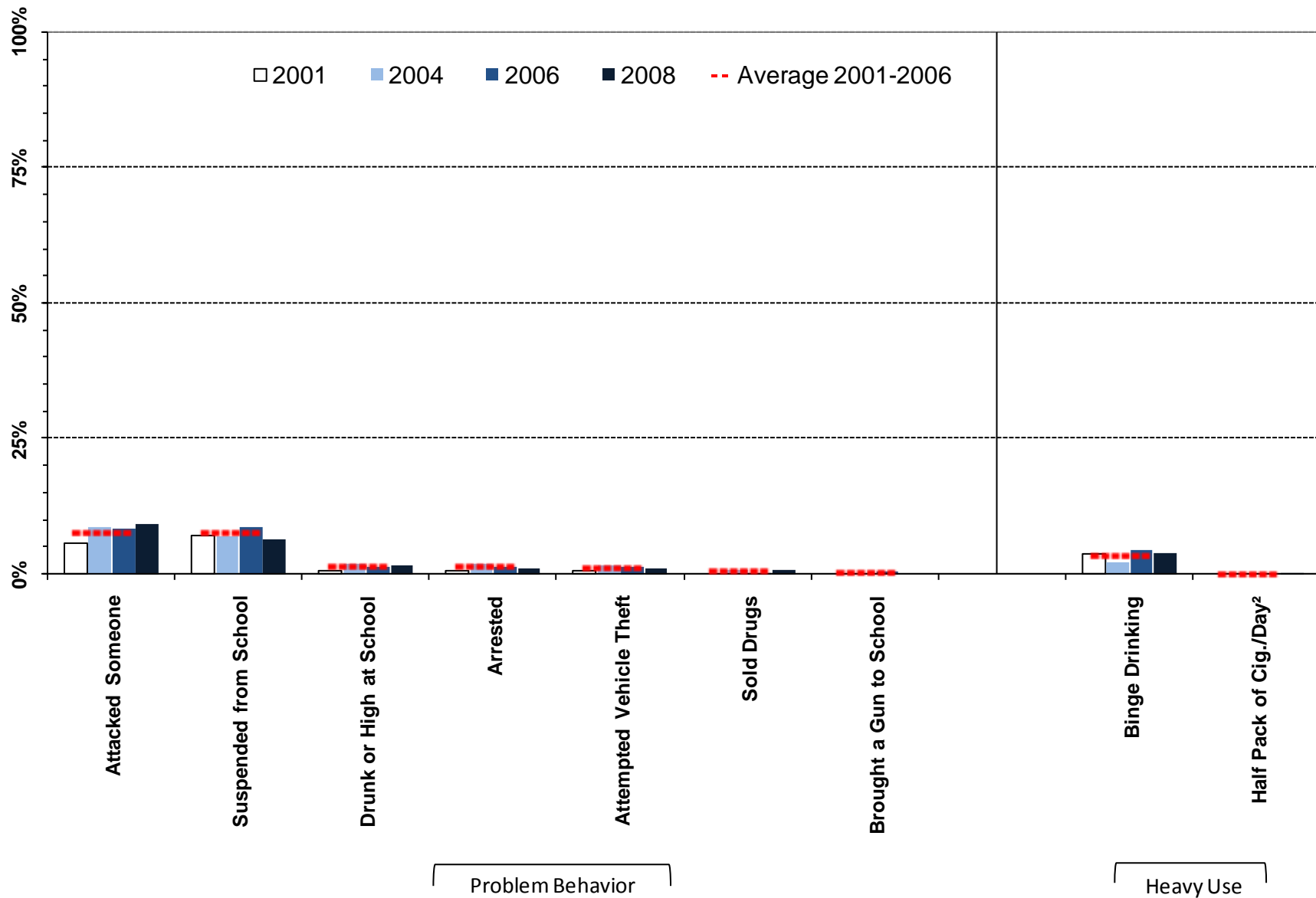

<sup>1</sup> Meaningful difference between the 2006 and the 2008 prevalence rates.

<sup>2</sup> Meaningful difference between the 2008 prevalence rate and the average prevalence rate from 2001 to 2006.

Table 3. Substance use and problem behavior prevalence rates for Sweetwater County, 6<sup>th</sup> grade

		Wyoming: 2008		Sweetwater: 2008		Sweetwater: 2006		Sweetwater: 2004		Sweetwater: 2001		Sweetwater: Moving Average	
		%	n	%	n	%	n	%	n	%	n	Mean	SD
Lifetime Use	Alcohol	24%	4762	23%	397	30%	412	23%	333	21%	336	24%	5.0%
	Marijuana	2%	4795	2%	399	3%	412	2%	390	1%	337	2%	0.8%
	LSD and Hallucinogens	0%	4774	0%	396	0%	411	0%	384	0%	333	0%	0.3%
	Cocaine	0%	4797	0%	399	0%	412	1%	385	0%	335	0%	0.2%
	Inhalants	10%	4786	13%	398	13%	411	13%	383	6%	336	10%	3.8%
	Methamphetamines	0%	4791	0%	398	0%	411	---	---	---	---	---	---
	Heroin	0%	4781	0%	398	0%	411	1%	381	0%	334	0%	0.1%
	Ecstasy	0%	4747	0%	389	0%	409	1%	377	0%	330	0%	0.4%
	Steroids	2%	4776	1%	398	2%	412	3%	381	1%	330	2%	1.3%
	Chewing Tobacco	3%	4754	2%	394	3%	402	2%	388	3%	322	3%	0.6%
	Cigarettes	12%	4739	14%	395	14%	407	12%	386	10%	322	12%	1.9%
	Misuse of OTC Meds*	1%	4777	1%	398	---	---	---	---	---	---	---	---
	Misuse of Rx Meds**	1%	4780	1%	399	---	---	---	---	---	---	---	---
Past 30 Day Use	Alcohol	6%	4790	4%	398	6%	412	4%	387	3%	337	4%	1.7%
	Marijuana	1%	4797	1%	400	2%	412	0%	386	0%	336	1%	0.8%
	LSD and Hallucinogens	0%	4774	0%	396	0%	410	0%	386	0%	336	0%	0.1%
	Cocaine	0%	4786	0%	399	0%	410	0%	381	0%	338	0%	0.2%
	Inhalants	4%	4787	5%	397	4%	412	4%	387	2%	335	3%	1.2%
	Methamphetamines	0%	4789	0%	397	0%	411	---	---	---	---	---	---
	Heroin	0%	4782	0%	397	0%	410	0%	380	0%	334	0%	0.1%
	Ecstasy	0%	4744	0%	388	0%	410	1%	378	0%	331	0%	0.3%
	Steroids	0%	4774	0%	399	1%	411	1%	379	1%	324	1%	0.2%
	Chewing Tobacco	1%	4745	1%	393	1%	411	0%	380	1%	321	0%	0.4%
	Cigarettes	2%	4746	2%	394	1%	410	1%	382	0%	325	1%	0.6%
	Misuse of OTC Meds*	1%	4785	0%	399	---	---	---	---	---	---	---	---
	Misuse of Rx Meds**	0%	4773	0%	398	---	---	---	---	---	---	---	---
Heavy Use	Binge Drinking	4%	4755	4%	394	5%	404	2%	378	4%	324	3%	1.2%
	Half Pack of Cig./Day	0%	4746	0%	394	0%	410	0%	382	0%	325	0%	0.0%
Problem Behavior	Suspended from School	6%	4854	6%	403	9%	416	7%	399	7%	341	8%	1.0%
	Drunk or High at School	2%	4841	2%	403	2%	417	2%	396	1%	338	1%	0.7%
	Sold Drugs	0%	4844	1%	402	0%	415	1%	393	0%	335	0%	0.5%
	Attempted Vehicle Theft	1%	4848	1%	403	1%	417	2%	396	1%	340	1%	0.6%
	Arrested	2%	4847	1%	403	2%	417	2%	389	1%	335	1%	0.6%
	Attacked Someone	7%	4841	9%	403	8%	417	9%	393	6%	339	8%	1.8%
	Brought a Gun to School	0%	4836	0%	401	1%	415	0%	393	0%	335	0%	0.3%

E Á Ú c ~ á ^ } c • Á , ^ ! ^ Á æ • \ ^ á Ê Á Ä U } Á @ [ , Á { æ } ^ Á [ & & æ • ä [ ] • Á ö Á @æç ^ Á ^ [ ~ Á ~ • ^ á Á ö Á æ Á { ^ á E E Á Ú c ~ á ^ } c • Á , ^ ! ^ Á æ • \ ^ á Ê Á Ä U } Á @ [ , Á { æ } ^ Á [ & & æ • ä [ ] • Á ö Á @æç ^ Á ^ [ ~ Á ~ • ^ á Á ö Á æ Á } ;

## 2.2. 8<sup>th</sup> Grade Substance Use and Problem Behavior Rates

Figure 4. Substance use and problem behavior prevalence rate profile, 2008 PNA: Sweetwater County, 8<sup>th</sup> graders

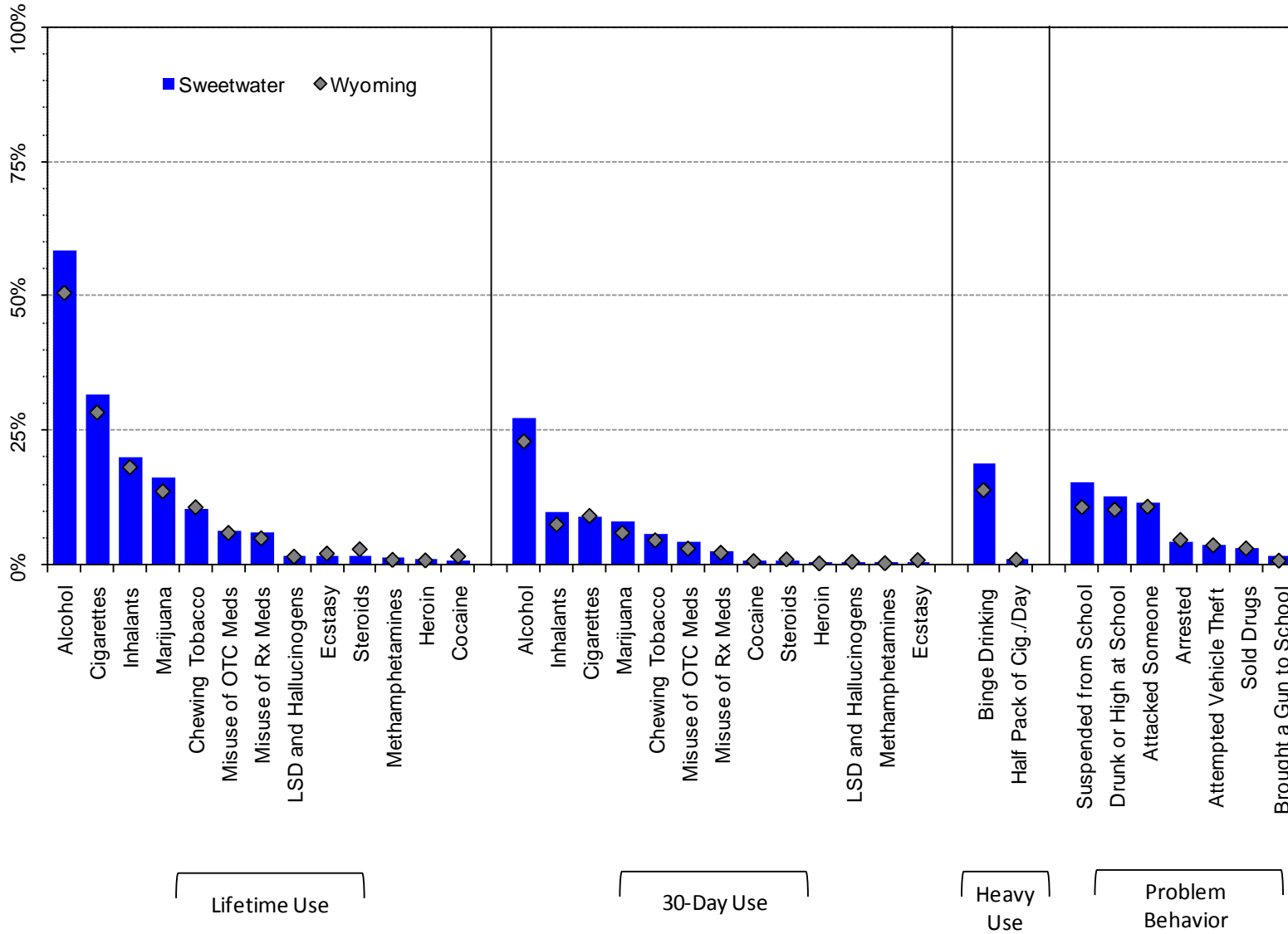

Note: OTC Meds = Over the Counter Medication; Rx Meds = Prescription Medication

Figure 5. Lifetime substance use prevalence rates, 2001-2008 PNA: Sweetwater County, 8<sup>th</sup> graders

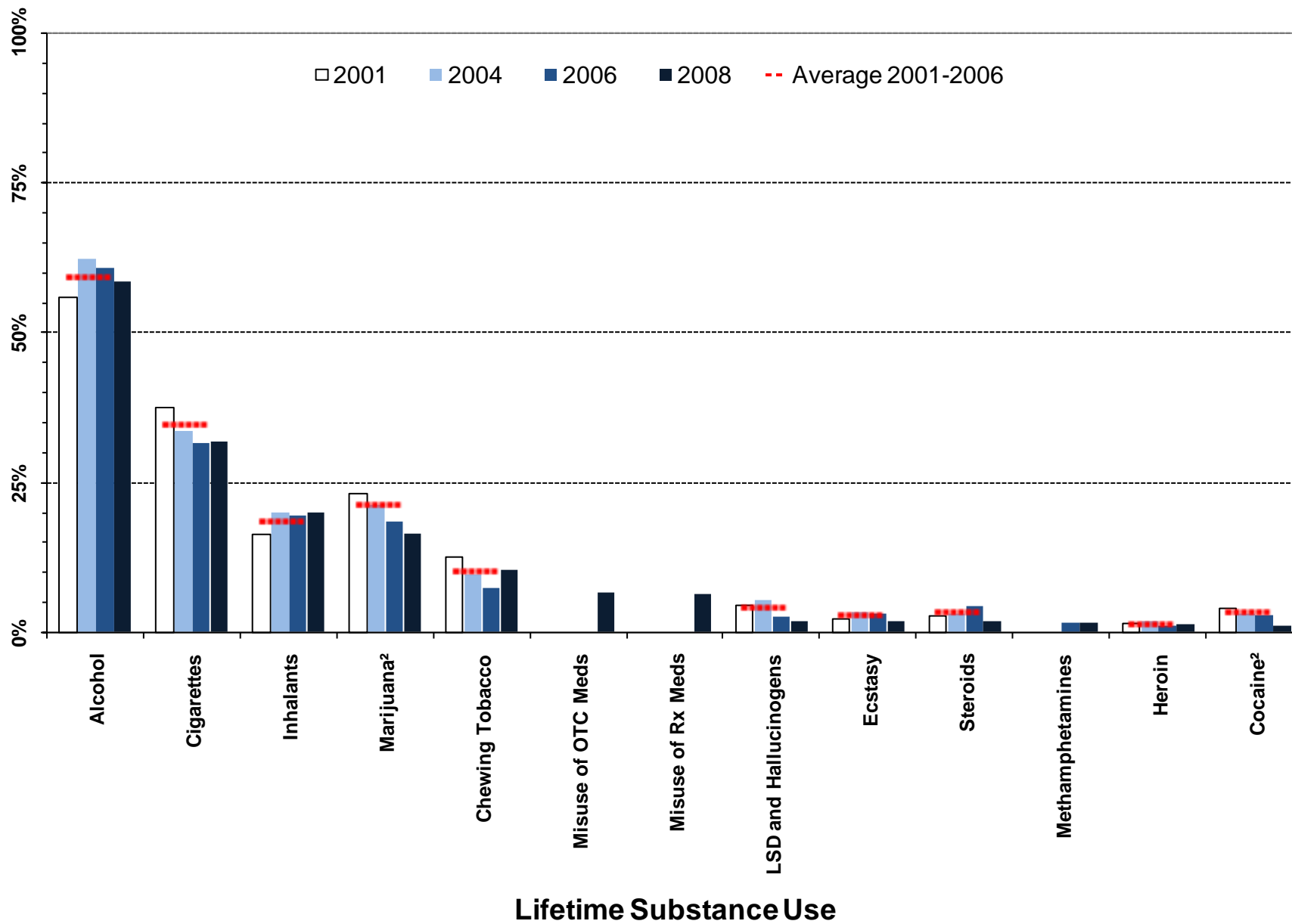

<sup>1</sup> Meaningful difference between the 2006 and the 2008 prevalence rates.

<sup>2</sup> Meaningful difference between the 2008 prevalence rate and the average prevalence rate from 2001 to 2006.

Note: OTC Meds = Over the Counter Medication; Rx Meds = Prescription Medication

Figure 6. Thirty-day substance use prevalence rates, 2001-2008 PNA: Sweetwater County 8<sup>th</sup> graders

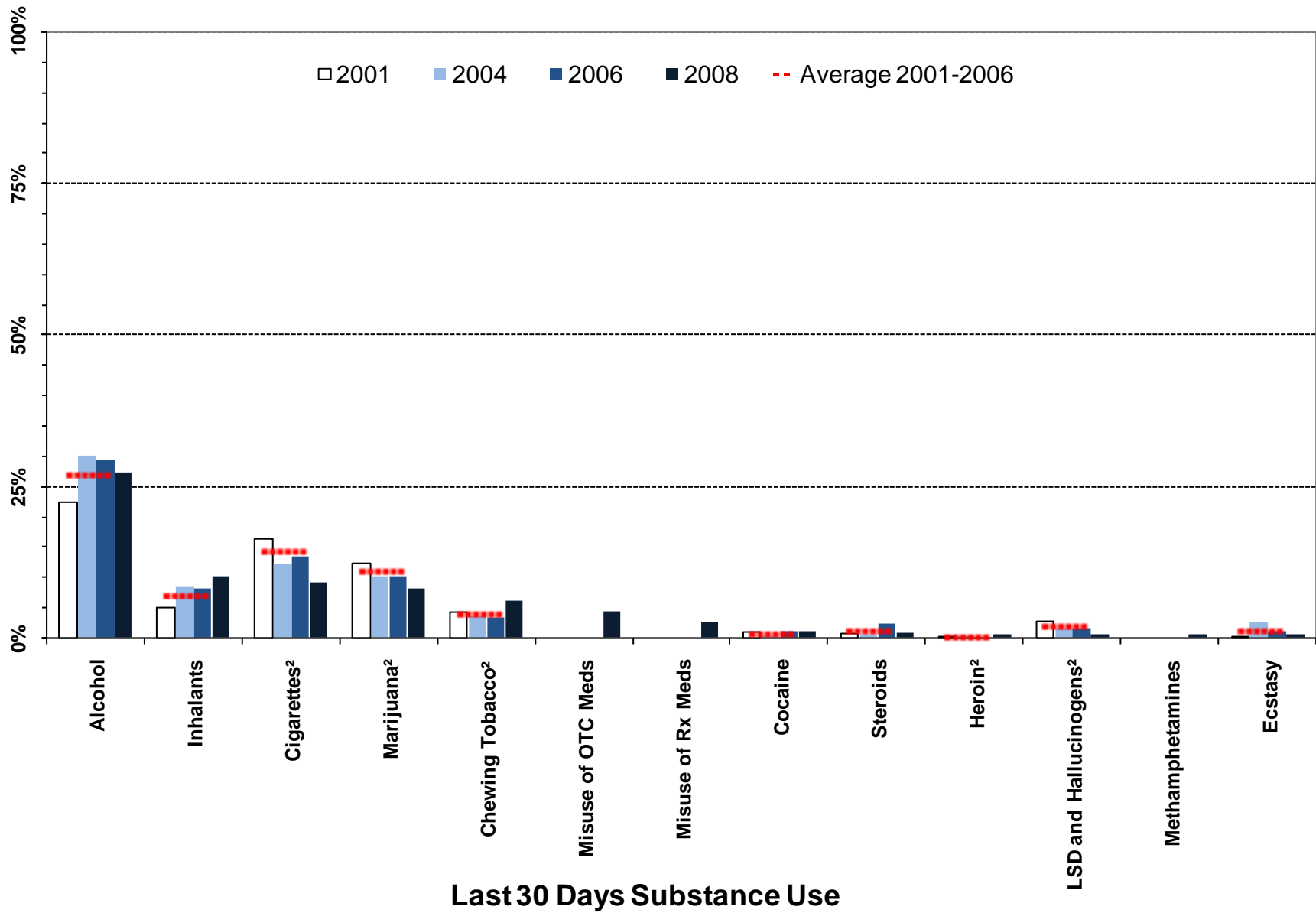

<sup>1</sup> Meaningful difference between the 2006 and the 2008 prevalence rates.

<sup>2</sup> Meaningful difference between the 2008 prevalence rate and the average prevalence rate from 2001 to 2006.

Note: OTC Meds = Over the Counter Medication; Rx Meds = Prescription Medication

Figure 7. Heavy substance use and problem behavior prevalence, 2001-2008 PNA: Sweetwater County, 8<sup>th</sup> graders

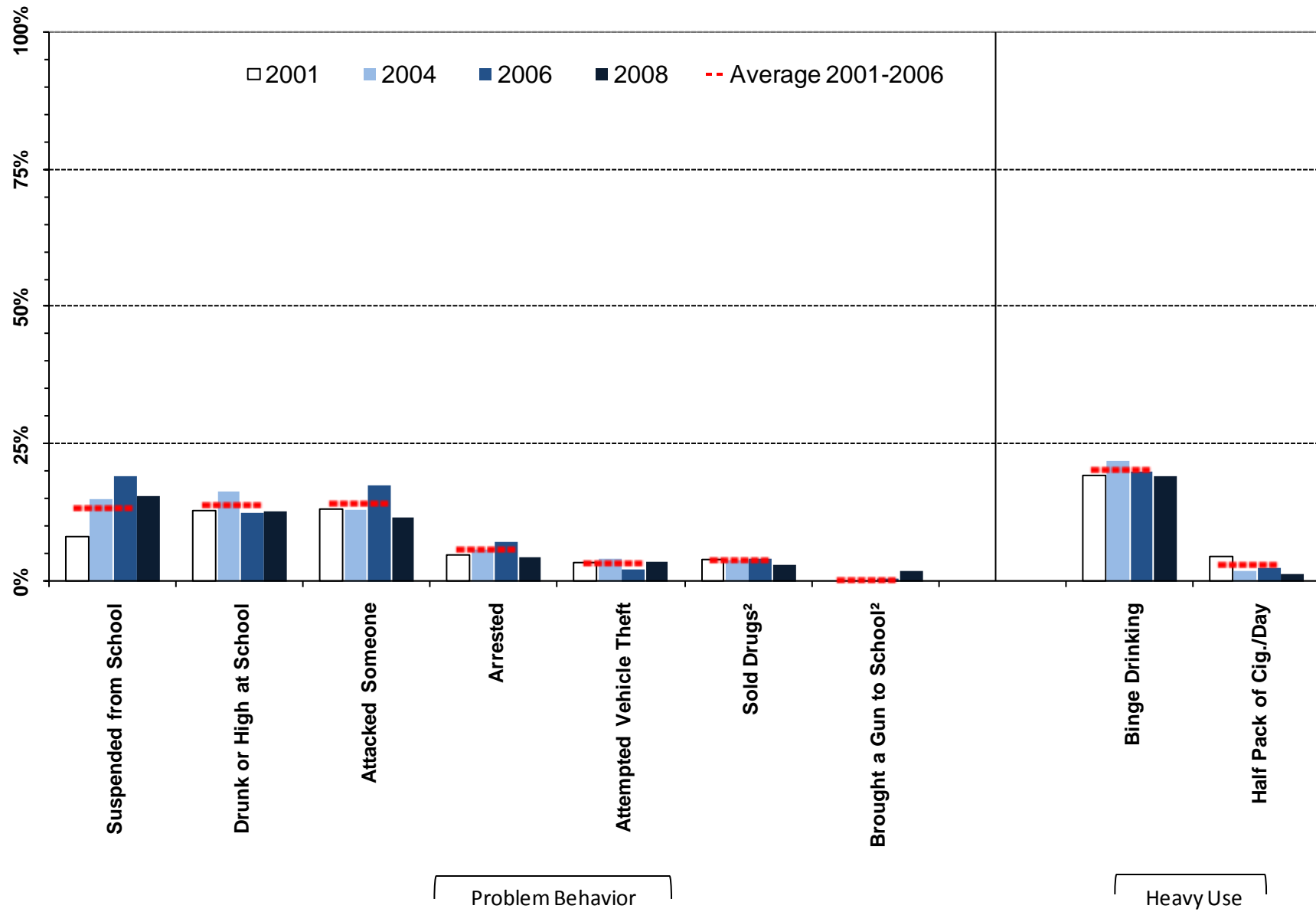

<sup>1</sup> Meaningful difference between the 2006 and the 2008 prevalence rates.

<sup>2</sup> Meaningful difference between the 2008 prevalence rate and the average prevalence rate from 2001 to 2006.

Table 4. Substance use and problem behavior prevalence rates for Sweetwater County, 8th graders

		Wyoming: 2008		Sweetwater: 2008		Sweetwater: 2006		Sweetwater: 2004		Sweetwater: 2001		Sweetwater: Moving Average	
		%	n	%	n	%	n	%	n	%	n	Mean	SD
Lifetime Use	Alcohol	51%	4930	59%	323	61%	360	62%	330	56%	345	59%	3.3%
	Marijuana	14%	4922	16%	322	18%	359	21%	369	23%	344	21%	2.4%
	LSD and Hallucinogens	2%	4942	2%	324	3%	360	5%	364	5%	347	4%	1.4%
	Cocaine	2%	4947	1%	323	3%	360	3%	365	4%	343	3%	0.7%
	Inhalants	18%	4946	20%	323	19%	360	20%	365	16%	344	18%	2.0%
	Methamphetamines	1%	4945	2%	324	1%	360	---	---	---	---	---	---
	Heroin	1%	4949	1%	324	1%	360	2%	363	1%	341	1%	0.5%
	Ecstasy	2%	4935	2%	324	3%	360	3%	362	2%	343	3%	0.5%
	Steroids	3%	4944	2%	324	4%	360	3%	366	3%	342	3%	0.8%
	Chewing Tobacco	11%	4892	10%	319	7%	357	10%	361	13%	334	10%	2.7%
	Cigarettes	28%	4885	32%	319	32%	356	34%	362	38%	336	35%	3.0%
	Misuse of OTC Meds*	6%	4936	6%	323	---	---	---	---	---	---	---	---
Misuse of Rx Meds**	5%	4940	6%	323	---	---	---	---	---	---	---	---	
Past 30 Day Use	Alcohol	23%	4924	27%	320	29%	359	30%	366	22%	348	27%	4.1%
	Marijuana	6%	4932	8%	324	10%	359	10%	367	12%	343	11%	1.3%
	LSD and Hallucinogens	1%	4942	1%	324	2%	360	2%	366	3%	346	2%	0.7%
	Cocaine	1%	4936	1%	323	1%	360	0%	366	1%	343	1%	0.3%
	Inhalants	8%	4940	10%	323	8%	360	8%	364	5%	341	7%	1.8%
	Methamphetamines	0%	4942	1%	324	0%	360	---	---	---	---	---	---
	Heroin	0%	4944	1%	323	0%	360	0%	364	0%	340	0%	0.1%
	Ecstasy	1%	4926	1%	324	1%	361	2%	368	0%	344	1%	1.1%
	Steroids	1%	4933	1%	324	2%	360	1%	364	1%	337	1%	0.9%
	Chewing Tobacco	5%	4896	6%	321	3%	356	4%	364	4%	338	4%	0.4%
	Cigarettes	9%	4884	9%	321	13%	356	12%	361	16%	340	14%	2.2%
	Misuse of OTC Meds*	3%	4940	4%	324	---	---	---	---	---	---	---	---
Misuse of Rx Meds**	2%	4933	3%	322	---	---	---	---	---	---	---	---	
Heavy Use	Binge Drinking	14%	4910	19%	320	20%	358	22%	365	19%	333	20%	1.3%
	Half Pack of Cig./Day	1%	4884	1%	321	3%	356	2%	361	4%	340	3%	1.3%
Problem Behavior	Suspended from School	11%	4981	15%	327	19%	361	15%	381	8%	349	13%	5.5%
	Drunk or High at School	10%	4974	13%	325	13%	359	16%	374	13%	349	14%	2.1%
	Sold Drugs	3%	4974	3%	326	4%	360	4%	367	4%	346	4%	0.3%
	Attempted Vehicle Theft	4%	4978	4%	327	2%	361	4%	378	3%	349	3%	1.0%
	Arrested	5%	4973	4%	327	7%	361	6%	372	5%	348	6%	1.2%
	Attacked Someone	11%	4975	12%	327	18%	361	13%	377	13%	348	14%	2.6%
Brought a Gun to School	1%	4966	2%	326	1%	355	0%	373	0%	348	0%	0.3%	

E Á Ú c ~ á ^ } c • Á , ^ ! ^ Á æ • \ ^ á Ê Á Ä U } Á @ [ , Á { æ } ^ Á [ & & æ • ä [ ] • Á ö Á @æç ^ Á ^ [ ~ Á ~ • ^ á Á ö Á æ Á { ^ á  
E E Á Ú c ~ á ^ } c • Á , ^ ! ^ Á æ • \ ^ á Ê Á Ä U } Á @ [ , Á { æ } ^ Á [ & & æ • ä [ ] • Á ö Á @æç ^ Á ^ [ ~ Á ~ • ^ á Á ö Á æ Á } ;

### 2.3. 10<sup>th</sup> Grade Substance Use and Problem Behavior Rates

Figure 8. Substance use and problem behavior prevalence rate profile, 2008 PNA: Sweetwater County, 10<sup>th</sup> graders

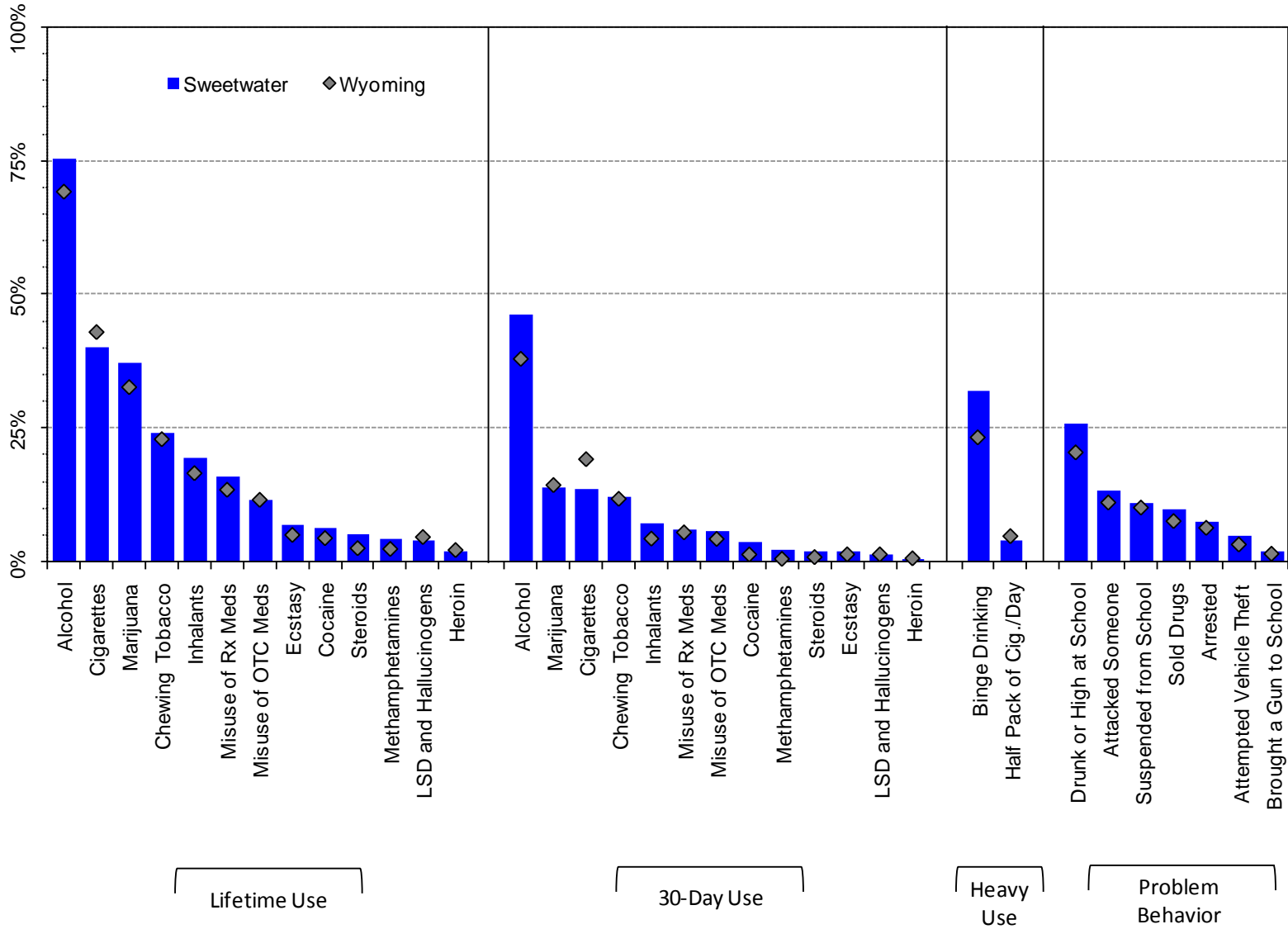

Note: OTC Meds = Over the Counter Medication; Rx Meds = Prescription Medication

Figure 9. Lifetime substance use prevalence rates, 2001-2008 PNA: Sweetwater County, 10<sup>th</sup> graders

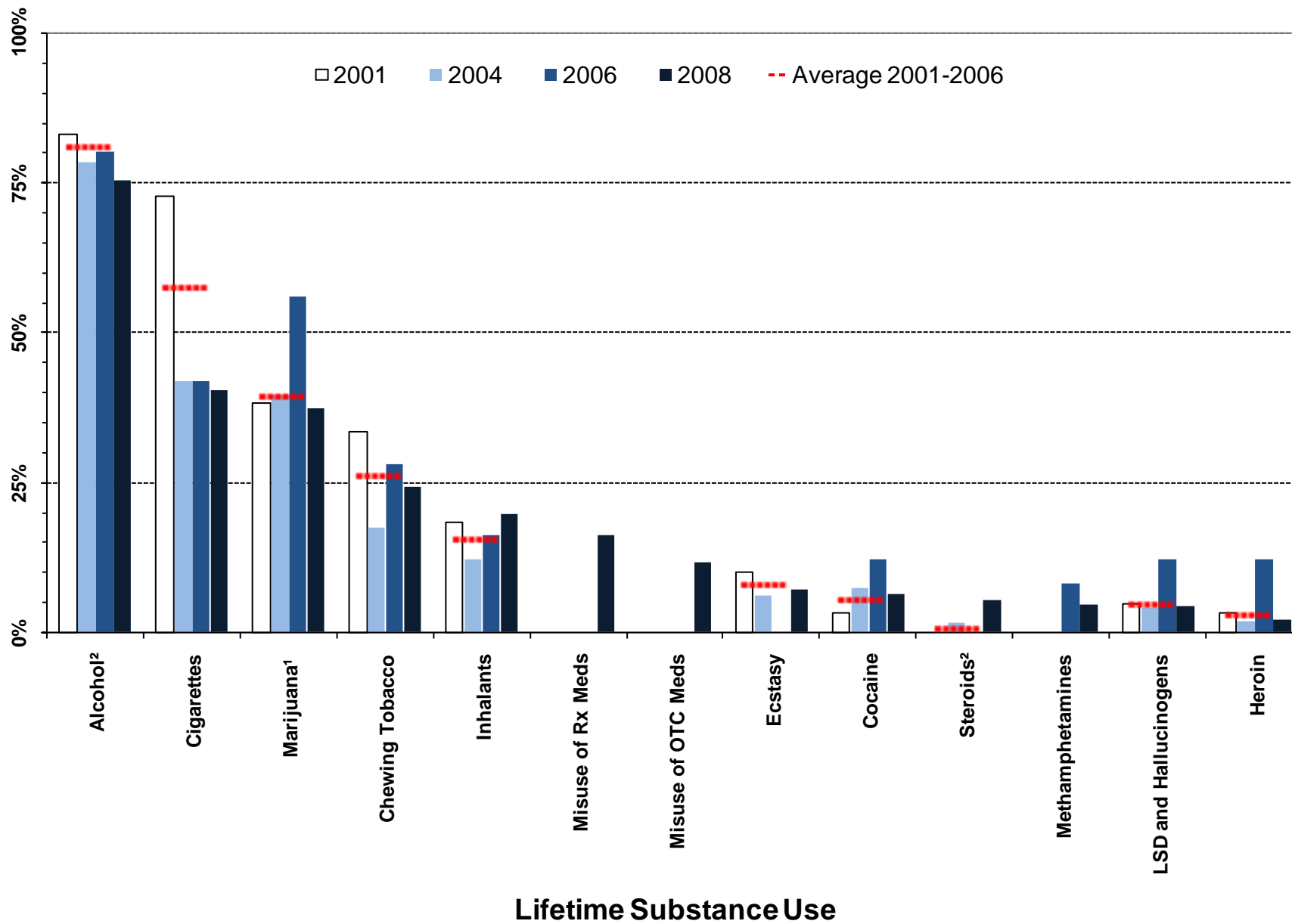

<sup>1</sup> Meaningful difference between the 2006 and the 2008 prevalence rates.

<sup>2</sup> Meaningful difference between the 2008 prevalence rate and the average prevalence rate from 2001 to 2006.

Note: OTC Meds = Over the Counter Medication; Rx Meds = Prescription Medication

Figure 10. Thirty-day substance use prevalence rates, 2001-2008 PNA: Sweetwater County, 10<sup>th</sup> graders

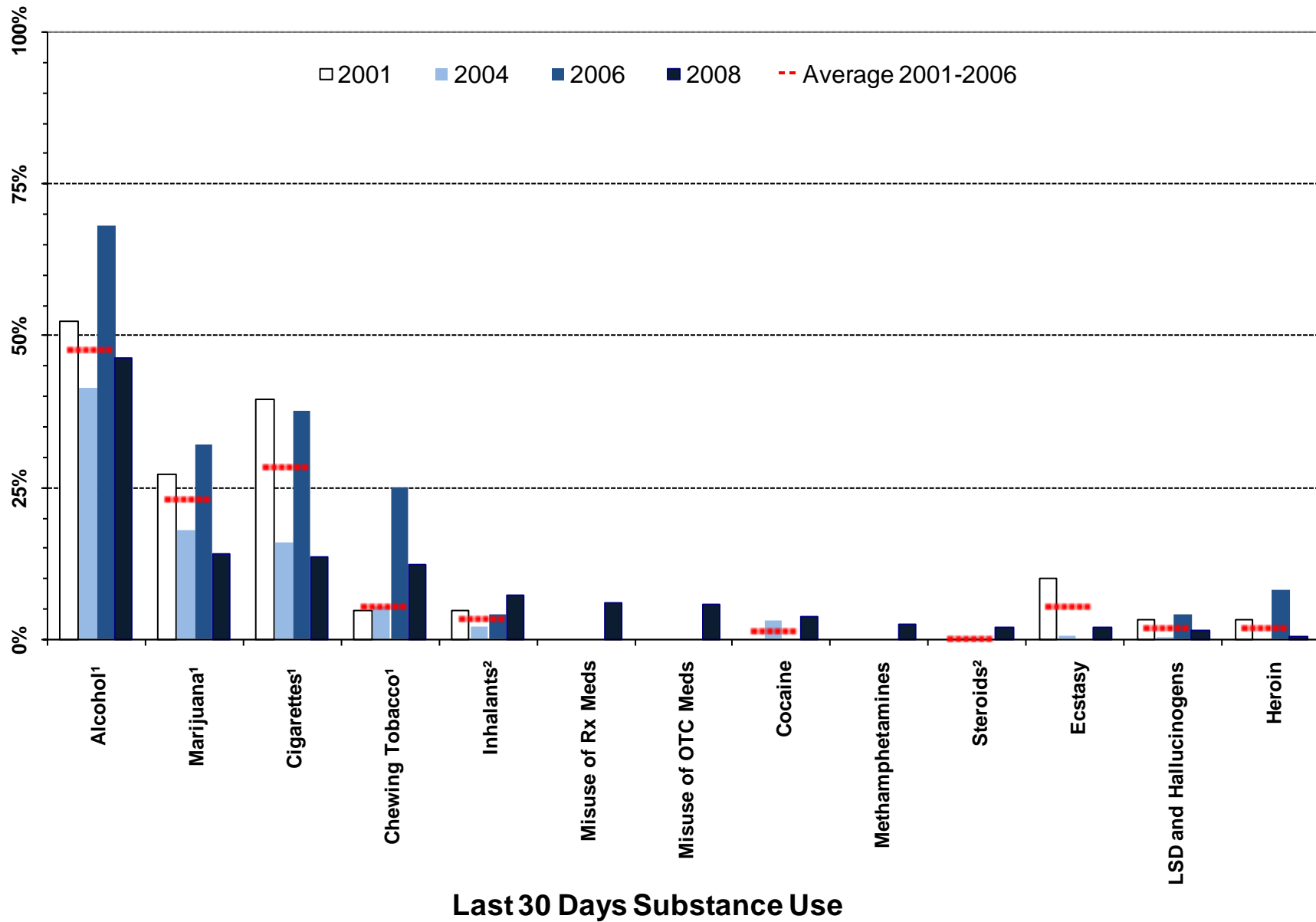

<sup>1</sup> Meaningful difference between the 2006 and the 2008 prevalence rates.

<sup>2</sup> Meaningful difference between the 2008 prevalence rate and the average prevalence rate from 2001 to 2006.

Note: OTC Meds = Over the Counter Medication; Rx Meds = Prescription Medication

Figure 11. Heavy substance use and problem behavior prevalence, 2001-2008 PNA: Sweetwater County, 10<sup>th</sup> graders

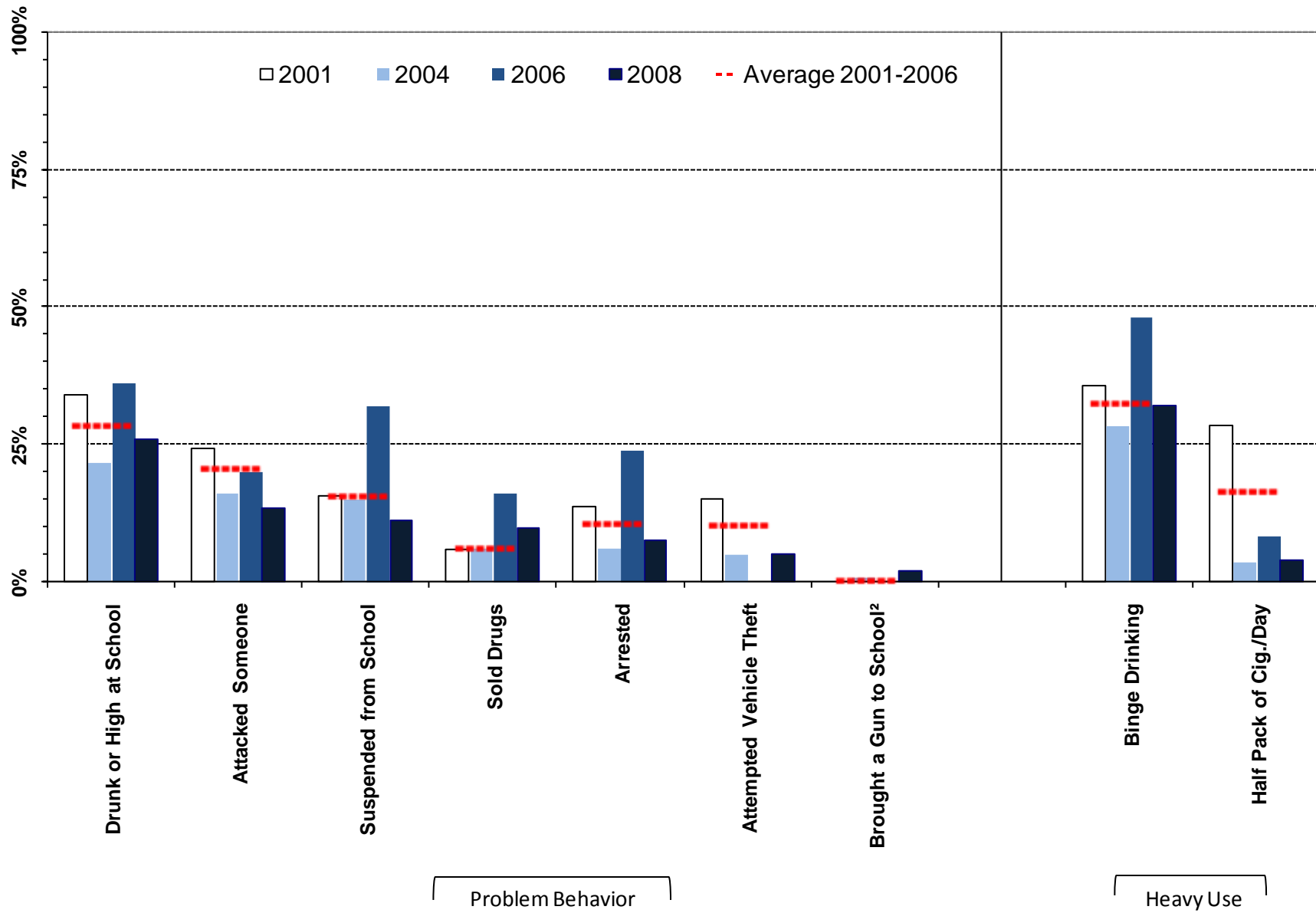

<sup>1</sup> Meaningful difference between the 2006 and the 2008 prevalence rates.

<sup>2</sup> Meaningful difference between the 2008 prevalence rate and the average prevalence rate from 2001 to 2006.

Table 5. Substance use and problem behavior prevalence rates for Sweetwater County, 10th grade

		Wyoming: 2008		Sweetwater: 2008		Sweetwater: 2006		Sweetwater: 2004		Sweetwater: 2001		Sweetwater: Moving Average	
		%	n	%	n	%	n	%	n	%	n	Mean	SD
Lifetime Use	Alcohol	69%	4181	75%	207	80%	25	78%	229	83%	49	81%	2.4%
	Marijuana	33%	4169	37%	206	56%	25	40%	237	38%	47	39%	9.9%
	LSD and Hallucinogens	5%	4193	4%	207	12%	25	4%	239	5%	48	5%	4.4%
	Cocaine	4%	4191	6%	207	12%	25	7%	239	3%	48	5%	4.3%
	Inhalants	17%	4192	20%	207	16%	25	12%	237	18%	48	15%	3.1%
	Methamphetamines	2%	4192	4%	208	8%	25	---	---	---	---	---	---
	Heroin	2%	4195	2%	208	12%	25	2%	234	3%	48	3%	5.5%
	Ecstasy	5%	4191	7%	207	0%	25	6%	232	10%	48	8%	5.0%
	Steroids	3%	4194	5%	208	0%	25	1%	236	0%	48	1%	0.8%
	Chewing Tobacco	23%	4159	24%	209	28%	25	17%	241	34%	48	26%	8.2%
	Cigarettes	43%	4160	40%	209	42%	24	42%	240	73%	47	58%	17.9%
	Misuse of OTC Meds*	12%	4189	12%	207	---	---	---	---	---	---	---	---
Misuse of Rx Meds**	14%	4189	16%	208	---	---	---	---	---	---	---	---	
Past 30 Day Use	Alcohol	38%	4163	46%	205	68%	25	41%	238	53%	48	48%	13.5%
	Marijuana	14%	4168	14%	205	32%	25	18%	238	27%	47	23%	7.2%
	LSD and Hallucinogens	1%	4191	1%	207	4%	25	0%	237	3%	48	2%	2.0%
	Cocaine	1%	4187	4%	208	0%	25	3%	238	0%	47	1%	1.8%
	Inhalants	4%	4188	7%	207	4%	25	2%	236	5%	48	3%	1.4%
	Methamphetamines	1%	4187	2%	207	0%	25	---	---	---	---	---	---
	Heroin	1%	4186	0%	206	8%	25	0%	234	3%	48	2%	4.0%
	Ecstasy	1%	4190	2%	206	0%	25	1%	235	10%	48	5%	5.6%
	Steroids	1%	4177	2%	206	0%	25	0%	234	0%	48	0%	0.2%
	Chewing Tobacco	12%	4161	12%	209	25%	24	5%	240	5%	47	6%	11.5%
	Cigarettes	19%	4155	14%	209	38%	24	16%	238	40%	47	28%	13.1%
	Misuse of OTC Meds*	4%	4186	6%	207	---	---	---	---	---	---	---	---
Misuse of Rx Meds**	6%	4190	6%	208	---	---	---	---	---	---	---	---	
Heavy Use	Binge Drinking	23%	4166	32%	209	48%	25	28%	240	36%	47	32%	10.0%
	Half Pack of Cig./Day	5%	4155	4%	209	8%	24	4%	238	28%	47	16%	13.1%
Problem Behavior	Suspended from School	10%	4230	11%	209	32%	25	15%	239	16%	49	16%	9.7%
	Drunk or High at School	21%	4229	26%	209	36%	25	22%	239	34%	49	28%	7.8%
	Sold Drugs	8%	4226	10%	209	16%	25	6%	239	6%	49	6%	5.8%
	Attempted Vehicle Theft	3%	4230	5%	209	0%	25	5%	239	15%	49	10%	7.7%
	Arrested	6%	4228	8%	209	24%	25	6%	240	14%	49	10%	9.0%
	Attacked Someone	11%	4226	13%	209	20%	25	16%	237	24%	49	21%	4.0%
Brought a Gun to School	2%	4218	2%	209	0%	25	1%	239	0%	49	0%	0.5%	

E Á Ú c ~ á ^ } c • Á , ^ ! ^ Á æ • \ ^ á Ê Á Ä U } Á @ [ , Á { æ } ^ Á [ & & æ • á [ ] • Á ö Á @æç ^ Á ^ [ ~ Á ~ • ^ á Á ö Á æ Á { ^ á E E Á Ú c ~ á ^ } c • Á , ^ ! ^ Á æ • \ ^ á Ê Á Ä U } Á @ [ , Á { æ } ^ Á [ & & æ • á [ ] • Á ö Á @æç ^ Á ^ [ ~ Á ~ • ^ á Á ö Á æ Á ] !

### 2.4. 12<sup>th</sup> Grade Substance Use and Problem Behavior Rates

Figure 12. Substance use and problem behavior prevalence rate profile, 2008 PNA: Sweetwater County, 12<sup>th</sup> graders

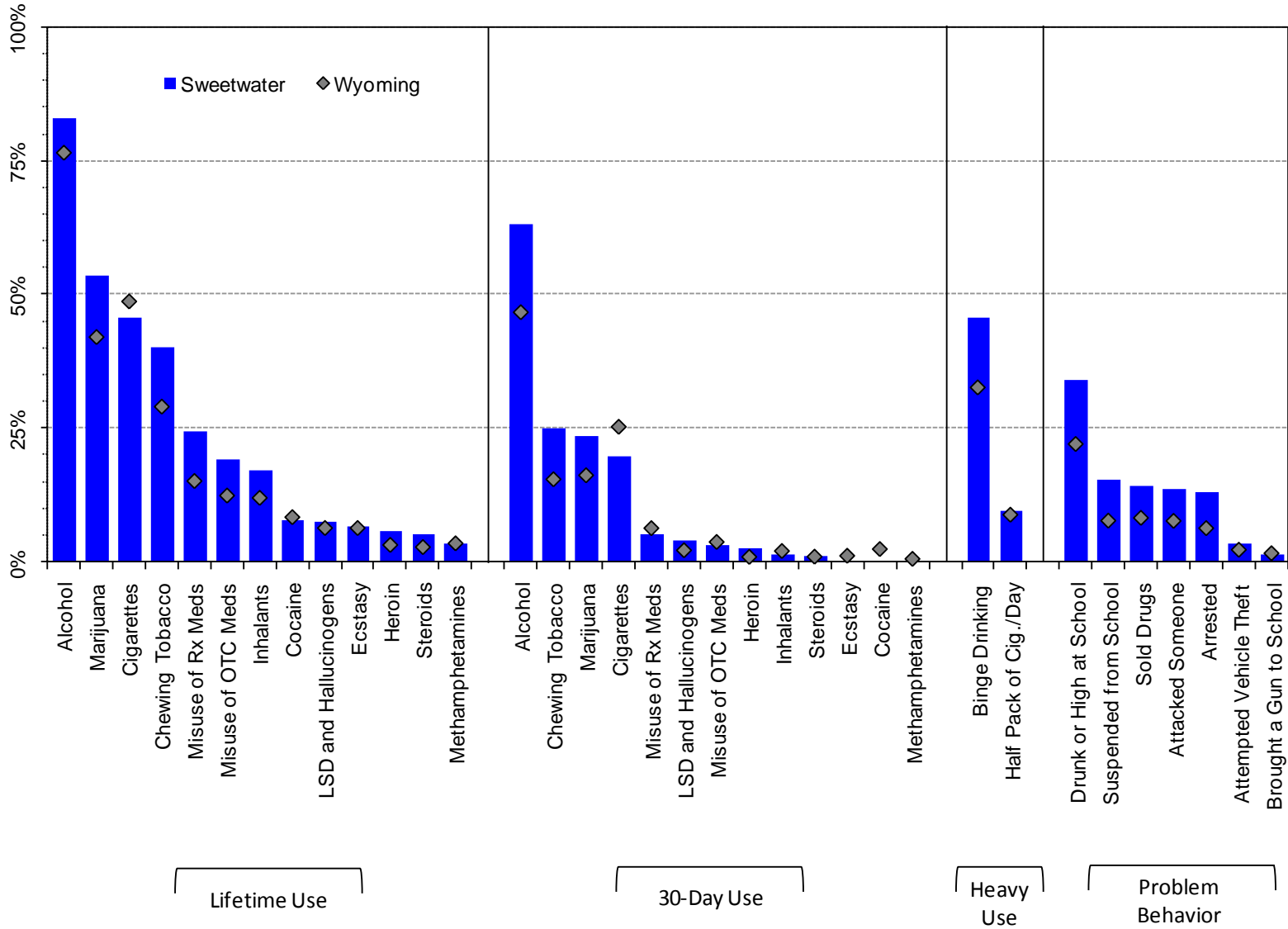

Note: OTC Meds = Over the Counter Medication; Rx Meds = Prescription Medication

Figure 13. Lifetime substance use prevalence rates, 2001-2008 PNA: Sweetwater County 12<sup>th</sup> graders

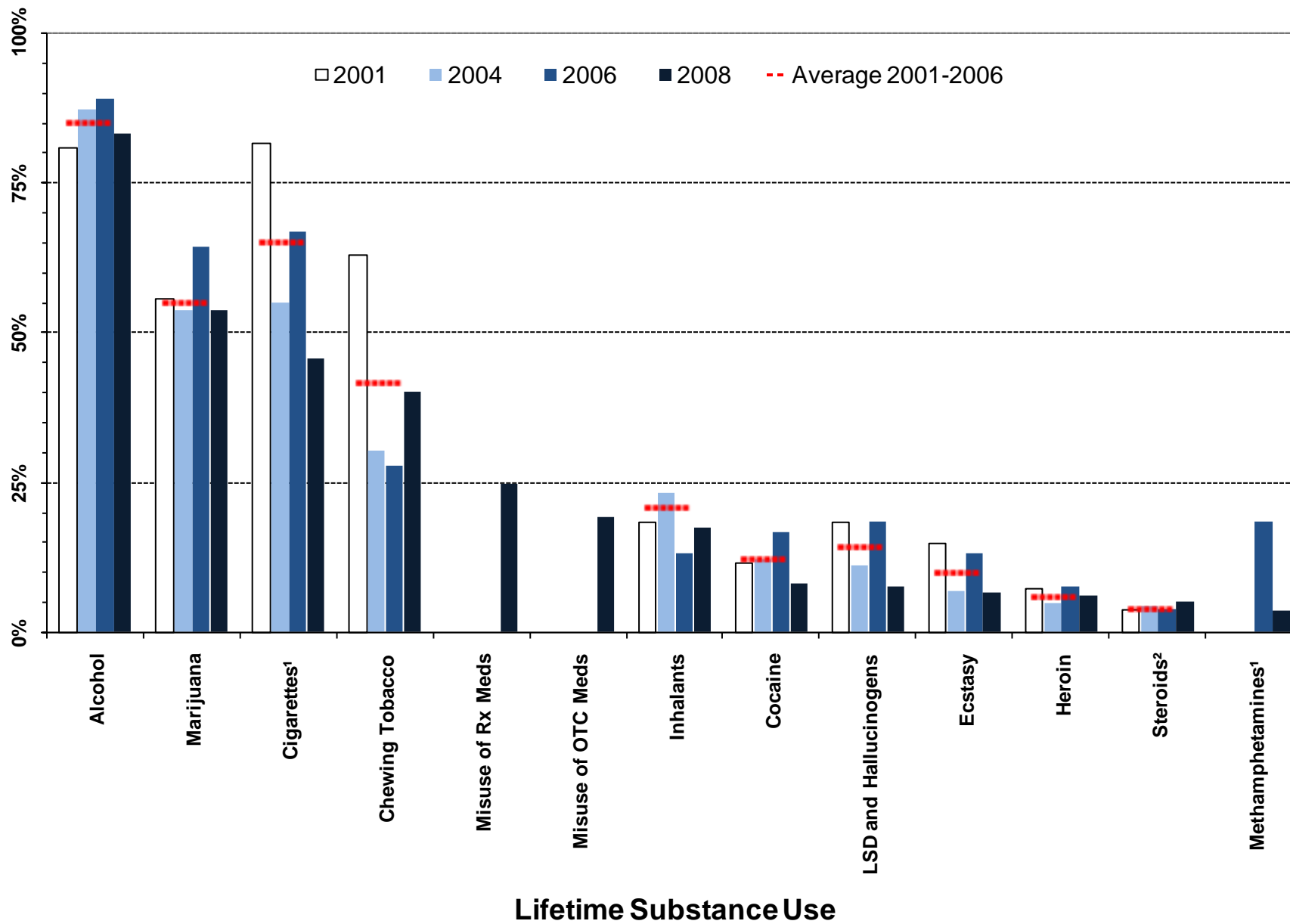

<sup>1</sup> Meaningful difference between the 2006 and the 2008 prevalence rates.

<sup>2</sup> Meaningful difference between the 2008 prevalence rate and the average prevalence rate from 2001 to 2006.

Note: OTC Meds = Over the Counter Medication; Rx Meds = Prescription Medication

Figure 14. Thirty-day substance use prevalence, 2001-2008 PNA: Sweetwater County, 12th graders

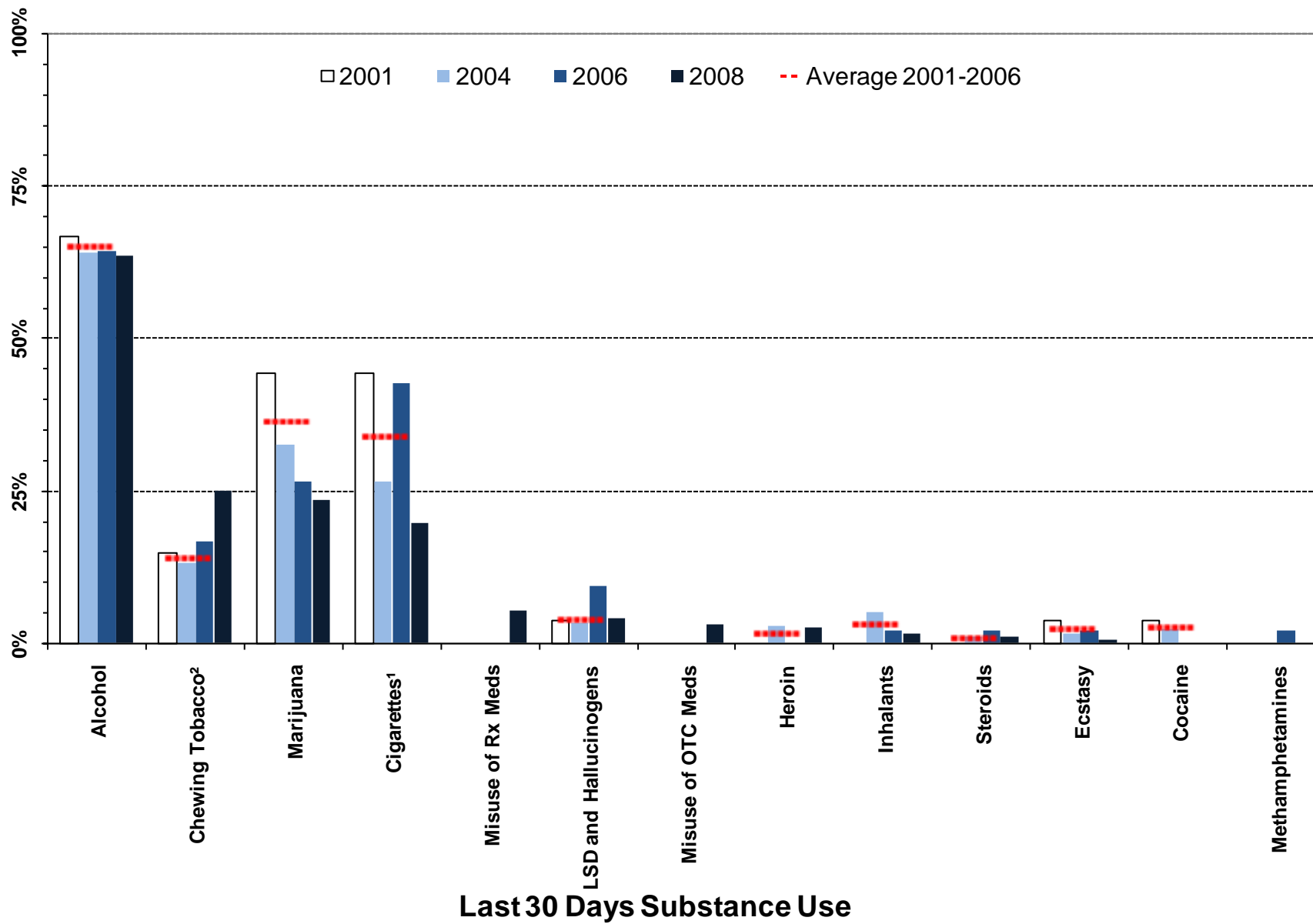

<sup>1</sup> Meaningful difference between the 2006 and the 2008 prevalence rates.  
<sup>2</sup> Meaningful difference between the 2008 prevalence rate and the average prevalence rate from 2001 to 2006.  
 Note: OTC Meds = Over the Counter Medication; Rx Meds = Prescription Medication

Figure 15. Heavy substance use and problem behavior prevalence, 2001-2008 PNA: Sweetwater County, 12th graders

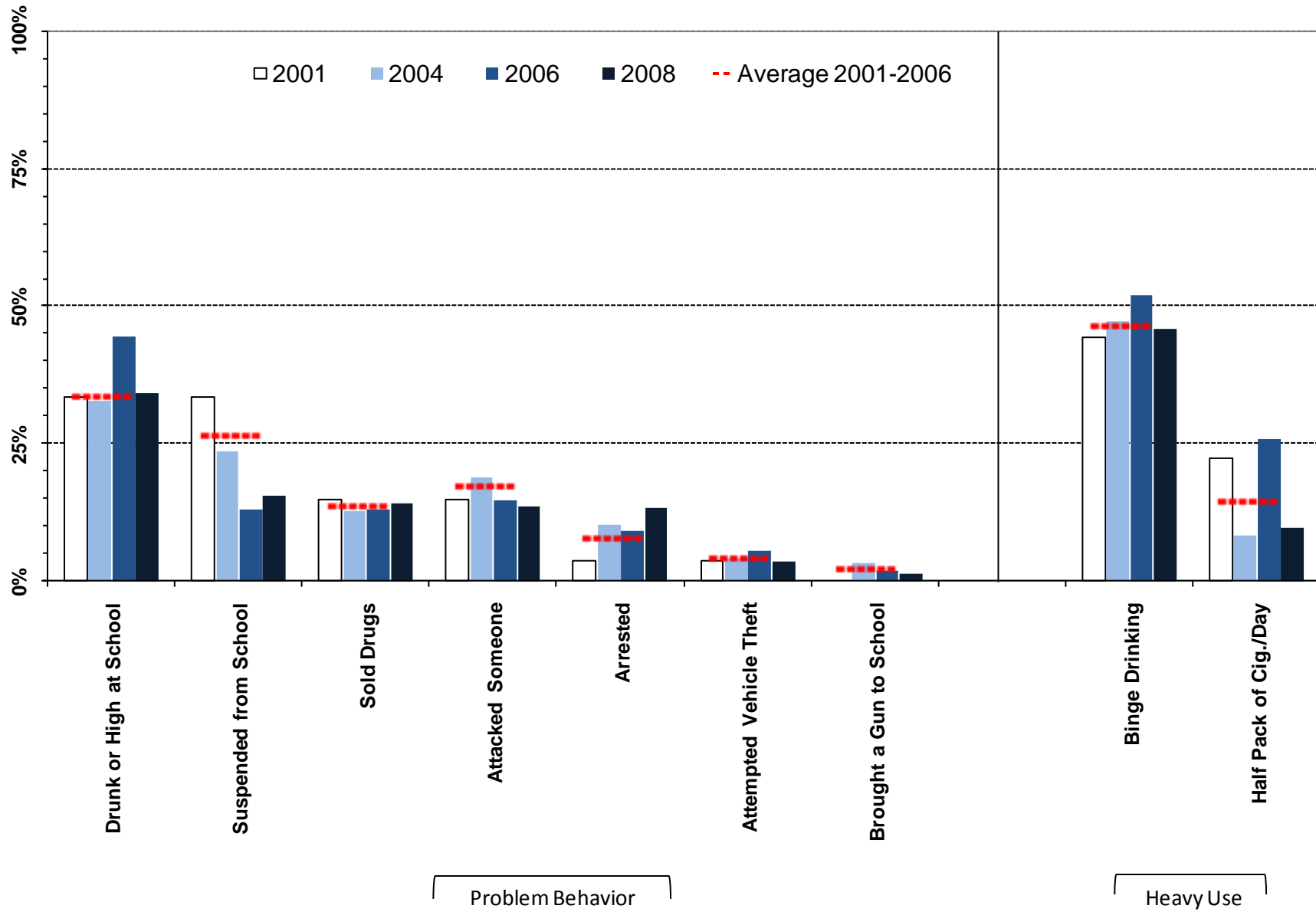

<sup>1</sup> Meaningful difference between the 2006 and the 2008 prevalence rates.  
<sup>2</sup> Meaningful difference between the 2008 prevalence rate and the average prevalence rate from 2001 to 2006.

Table 6. Substance use and problem behavior prevalence rates for Sweetwater County, 12th grade

		Wyoming: 2008		Sweetwater: 2008		Sweetwater: 2006		Sweetwater: 2004		Sweetwater: 2001		Sweetwater: Moving Average	
		%	n	%	n	%	n	%	n	%	n	Mean	SD
Lifetime Use	Alcohol	77%	2850	83%	102	89%	54	87%	175	81%	26	85%	4.3%
	Marijuana	42%	2840	54%	102	64%	53	54%	177	56%	27	55%	5.6%
	LSD and Hallucinogens	6%	2847	8%	101	19%	54	11%	176	19%	27	14%	4.3%
	Cocaine	8%	2850	8%	103	17%	54	12%	175	12%	26	12%	2.8%
	Inhalants	12%	2855	17%	102	13%	54	23%	174	19%	27	21%	5.1%
	Methamphetamines	3%	2854	3%	103	19%	52	---	---	---	---	---	---
	Heroin	3%	2852	6%	103	8%	53	5%	175	7%	27	6%	1.5%
	Ecstasy	6%	2851	7%	102	13%	54	7%	177	15%	27	10%	4.2%
	Steroids	3%	2853	5%	103	4%	54	4%	176	4%	27	4%	0.3%
	Chewing Tobacco	29%	2850	40%	103	28%	54	30%	171	63%	27	42%	19.7%
	Cigarettes	49%	2845	46%	103	67%	54	55%	172	82%	27	65%	13.3%
	Misuse of OTC Meds*	12%	2851	19%	103	---	---	---	---	---	---	---	---
	Misuse of Rx Meds**	15%	2853	25%	103	---	---	---	---	---	---	---	---
Past 30 Day Use	Alcohol	47%	2833	63%	101	64%	53	64%	175	67%	27	65%	1.5%
	Marijuana	16%	2835	24%	101	26%	53	32%	176	44%	27	36%	9.2%
	LSD and Hallucinogens	2%	2849	4%	103	9%	53	3%	174	4%	27	4%	3.4%
	Cocaine	2%	2849	0%	102	0%	54	2%	174	4%	27	3%	1.9%
	Inhalants	2%	2853	1%	103	2%	54	5%	174	0%	27	3%	2.5%
	Methamphetamines	1%	2849	0%	103	2%	52	---	---	---	---	---	---
	Heroin	1%	2846	2%	102	0%	54	3%	174	0%	27	2%	1.6%
	Ecstasy	1%	2849	0%	103	2%	54	2%	176	4%	27	2%	1.2%
	Steroids	1%	2843	1%	103	2%	54	1%	175	0%	27	1%	0.9%
	Chewing Tobacco	15%	2850	25%	103	17%	54	13%	171	15%	27	14%	1.8%
	Cigarettes	25%	2847	20%	103	43%	54	27%	170	44%	27	34%	9.9%
	Misuse of OTC Meds*	4%	2851	3%	103	---	---	---	---	---	---	---	---
	Misuse of Rx Meds**	6%	2848	5%	103	---	---	---	---	---	---	---	---
Heavy Use	Binge Drinking	33%	2849	46%	103	52%	54	47%	174	44%	27	47%	3.7%
	Half Pack of Cig./Day	9%	2847	10%	103	26%	54	8%	170	22%	27	14%	9.3%
Problem Behavior	Suspended from School	8%	2893	16%	102	13%	54	24%	179	33%	27	26%	10.2%
	Drunk or High at School	22%	2888	34%	102	44%	54	33%	177	33%	27	34%	6.6%
	Sold Drugs	8%	2890	14%	102	13%	54	13%	179	15%	27	14%	1.1%
	Attempted Vehicle Theft	2%	2889	4%	102	6%	54	4%	178	4%	27	4%	1.0%
	Arrested	6%	2890	13%	102	9%	54	10%	177	4%	27	8%	3.5%
	Attacked Someone	8%	2886	14%	102	15%	54	19%	179	15%	27	17%	2.3%
	Brought a Gun to School	2%	2882	1%	100	2%	54	3%	179	0%	27	2%	1.7%

E Á Ú c ~ á ^ } c • Á , ^ ; ^ Á æ • \ ^ á Ê Á Ä U } Á @ [ , Á { æ } ^ Á [ & & æ • ä [ ] • Á ö Á @æç ^ Á ^ [ ~ Á ~ • ^ á Á ö Á æ Á { ^ á  
E E Á Ú c ~ á ^ } c • Á , ^ ; ^ Á æ • \ ^ á Ê Á Ä U } Á @ [ , Á { æ } ^ Á [ & & æ • ä [ ] • Á ö Á @æç ^ Á ^ [ ~ Á ~ • ^ á Á ö Á æ Á } ;

### 3. Risk Factor Prevalence Rates

#### 3.1. 6<sup>th</sup> Grade Risk Factor Results

Figure 16. Risk Factor profile, 2008 PNA: Sweetwater County, 6<sup>th</sup> graders

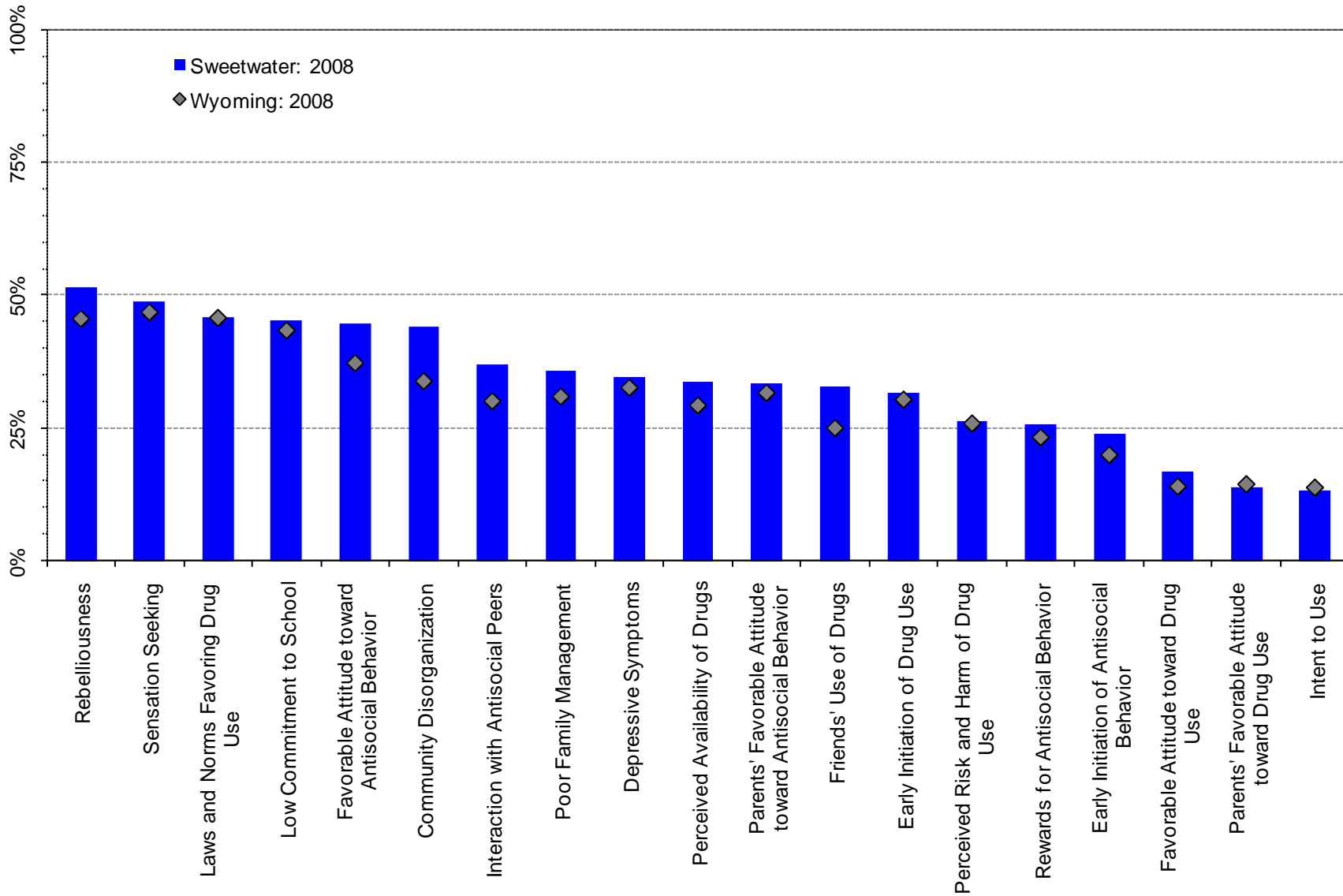
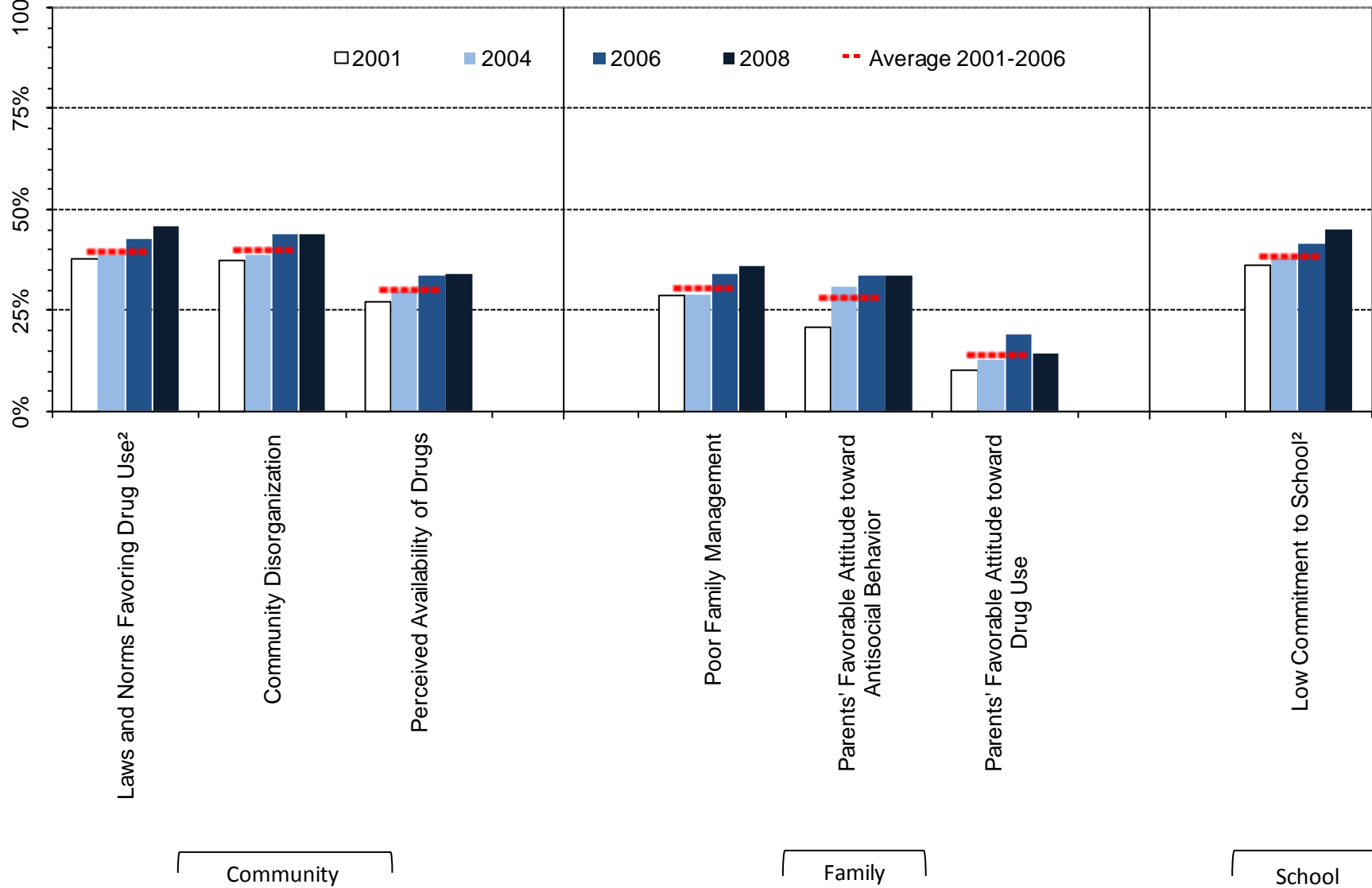

Figure 17. At-risk youth by Community, Family and School Domains, 2001-2008 PNA percentages: Sweetwater County, 6<sup>th</sup> graders



<sup>1</sup> Meaningful difference between the 2006 and the 2008 prevalence rates.

<sup>2</sup> Meaningful difference between the 2008 prevalence rate and the average prevalence rate from 2001 to 2006.

Figure 18. At-risk youth, Peer/Individual Domain, 2001-2008 PNA percentages: Sweetwater County, 6<sup>th</sup> graders

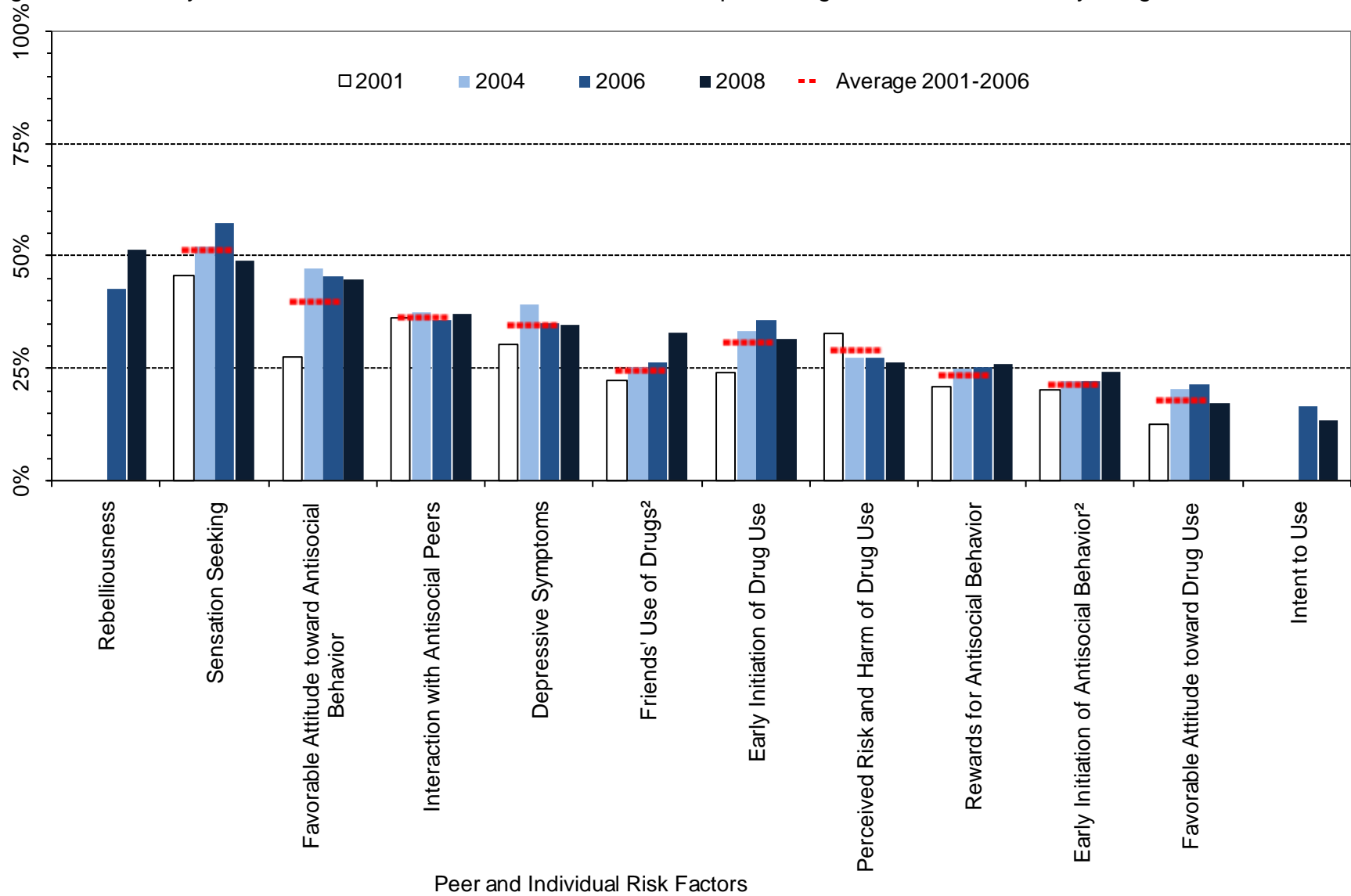

<sup>1</sup> Meaningful difference between the 2006 and the 2008 prevalence rates.

<sup>2</sup> Meaningful difference between the 2008 prevalence rate and the average prevalence rate from 2001 to 2006.

Table 7. Percent of students in Sweetwater County classified as at-risk, 6th grade

		Wyoming: 2008		Sweetwater: 2008		Sweetwater: 2006		Sweetwater: 2004		Sweetwater: 2001		Sweetwater: Moving Average	
		%	n	%	n	%	n	%	n	%	n	Mean	SD
		Community	Community Disorganization	34%	4545	44%	375	44%	399	39%	369	37%	305
	Laws and Norms Favoring Drug Use	46%	4633	46%	386	43%	403	39%	378	38%	309	40%	2.5%
	Perceived Availability of Drugs	29%	4616	34%	384	34%	398	30%	362	27%	312	30%	3.3%
Family	Poor Family Management	31%	4629	36%	383	34%	409	29%	374	29%	287	31%	3.0%
	Parents' Favorable Attitude toward Antisocial Behavior	32%	4592	33%	381	34%	405	31%	369	21%	288	28%	6.7%
	Parents' Favorable Attitude toward Drug Use	14%	4598	14%	380	19%	405	13%	371	10%	290	14%	4.5%
School	Low Commitment to School	43%	4859	45%	405	42%	415	38%	399	36%	339	39%	2.6%
Peer/ Individual	Rebelliousness	46%	4828	52%	402	43%	412	---	---	---	---	---	---
	Early Initiation of Antisocial Behavior	20%	4838	24%	406	22%	417	22%	398	20%	339	21%	1.1%
	Early Initiation of Drug Use	30%	4838	32%	406	36%	414	33%	401	24%	338	31%	6.2%
	Favorable Attitude toward Antisocial Behavior	37%	4864	45%	405	45%	415	47%	399	28%	336	40%	10.8%
	Favorable Attitude toward Drug Use	14%	4861	17%	406	21%	415	20%	399	13%	337	18%	4.8%
	Intent to Use	14%	4784	13%	400	17%	412	---	---	---	---	---	---
	Perceived Risk and Harm of Drug Use	26%	4750	26%	399	27%	404	27%	384	33%	330	29%	3.1%
	Interaction with Antisocial Peers	30%	4830	37%	403	36%	408	37%	393	36%	336	36%	0.9%
	Friends' Use of Drugs	25%	4826	33%	403	26%	409	25%	393	22%	335	25%	2.0%
	Sensation Seeking	47%	4808	49%	401	57%	413	52%	390	46%	337	51%	6.0%
	Rewards for Antisocial Behavior	23%	4797	26%	400	25%	404	25%	391	21%	333	24%	2.4%
	Depressive Symptoms	33%	4784	35%	401	35%	411	39%	386	30%	339	35%	4.3%

### 3.2. 8<sup>th</sup> Grade Risk Factor Prevalence Rates

Figure 19. Risk Factor profile, 2008 PNA: Sweetwater County, 8<sup>th</sup> graders

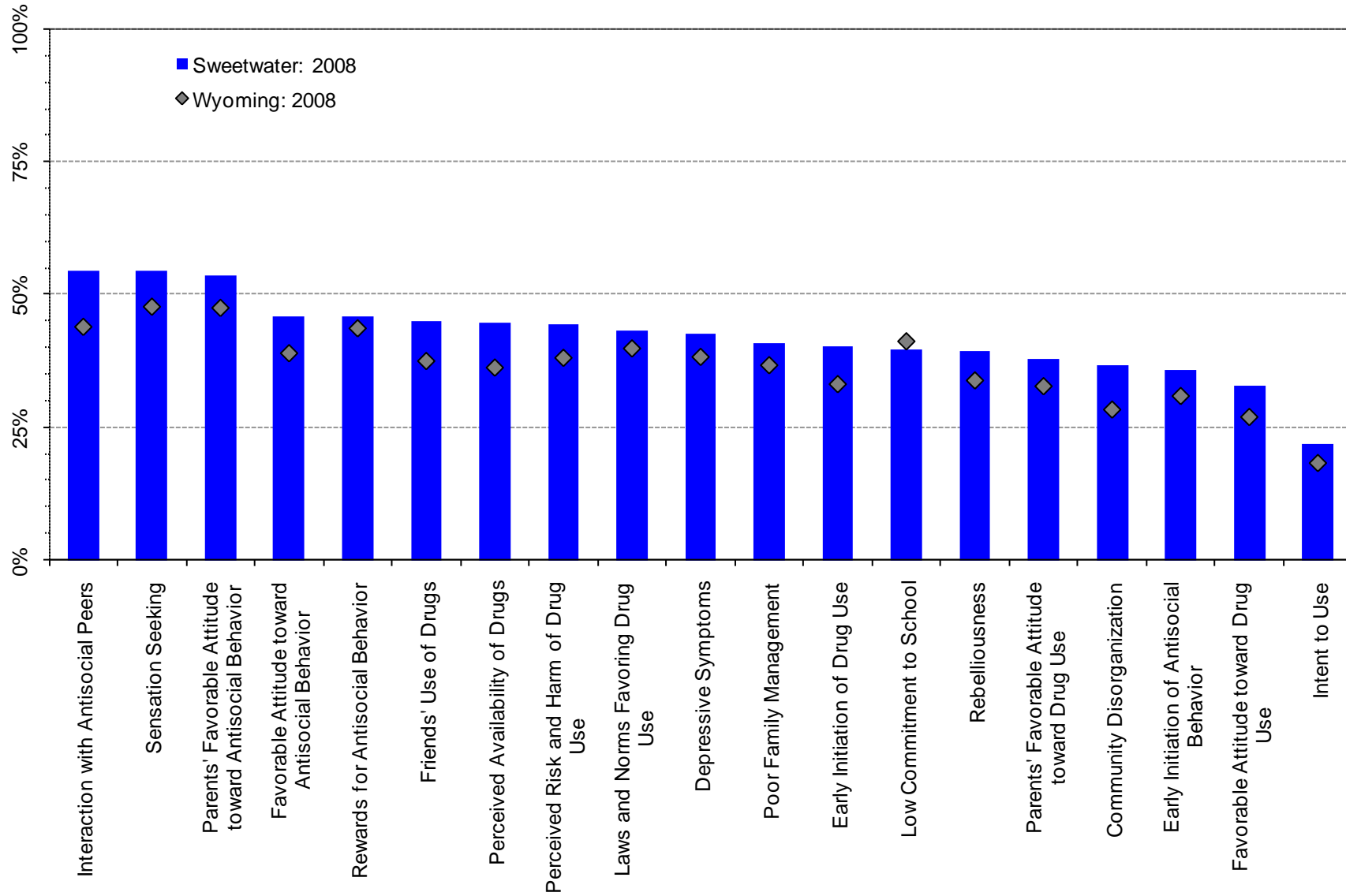
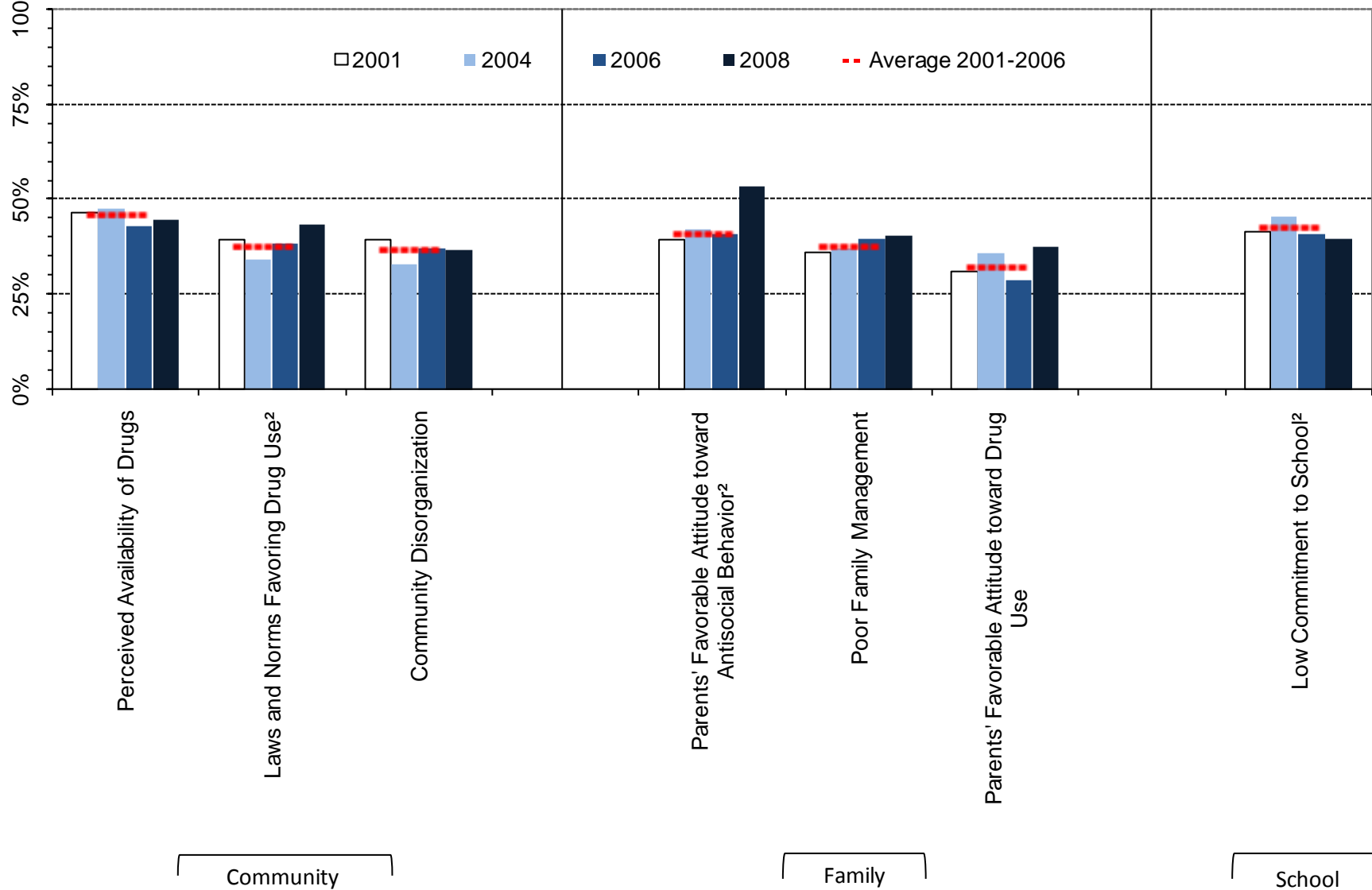

Figure 20. At-risk youth by Community, Family and School Domains, 2001-2008 PNA percentages: Sweetwater County, 8<sup>th</sup> graders



<sup>1</sup> Meaningful difference between the 2006 and the 2008 prevalence rates.

<sup>2</sup> Meaningful difference between the 2008 prevalence rate and the average prevalence rate from 2001 to 2006.

Figure 21. At-risk youth, Peer/Individual Domain, 2001-2008 PNA percentages: Sweetwater County, 8<sup>th</sup> graders

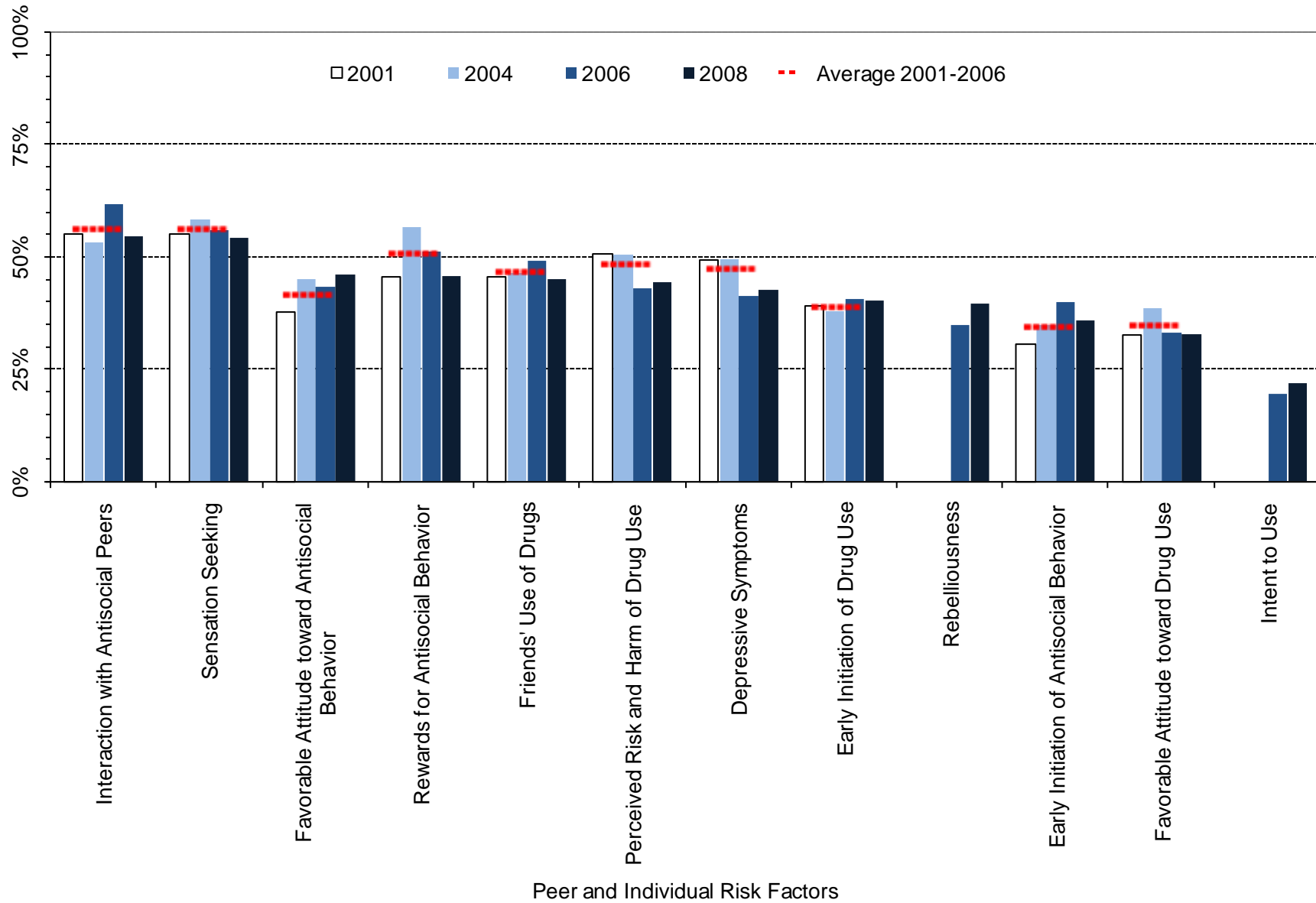

<sup>1</sup> Meaningful difference between the 2006 and the 2008 prevalence rates.  
<sup>2</sup> Meaningful difference between the 2008 prevalence rate and the average prevalence rate from 2001 to 2006.

Table 8. Percent of students in Sweetwater County classified as at-risk, 8<sup>th</sup> graders

		Wyoming: 2008		Sweetwater: 2008		Sweetwater: 2006		Sweetwater: 2004		Sweetwater: 2001		Sweetwater: Moving Average	
		%	n	%	n	%	n	%	n	%	n	Mean	SD
Community	Community Disorganization	28%	4750	37%	310	37%	349	33%	339	39%	320	37%	3.0%
	Laws and Norms Favoring Drug Use	40%	4815	43%	312	39%	349	35%	346	40%	324	38%	2.7%
	Perceived Availability of Drugs	36%	4821	45%	317	43%	349	48%	350	47%	330	46%	2.3%
Family	Poor Family Management	37%	4799	41%	314	40%	356	37%	326	36%	294	37%	1.9%
	Parents' Favorable Attitude toward Antisocial Behavior	47%	4776	54%	311	41%	351	42%	331	40%	308	41%	1.3%
	Parents' Favorable Attitude toward Drug Use	33%	4777	38%	311	29%	352	36%	330	31%	307	32%	3.6%
School	Low Commitment to School	41%	4998	40%	327	41%	362	45%	385	42%	351	43%	2.4%
Peer/ Individual	Rebelliousness	34%	4986	39%	324	35%	358	---	---	---	---	---	---
	Early Initiation of Antisocial Behavior	31%	4981	36%	327	40%	361	35%	380	31%	349	34%	4.7%
	Early Initiation of Drug Use	33%	4968	40%	326	41%	364	38%	378	39%	349	39%	1.4%
	Favorable Attitude toward Antisocial Behavior	39%	4994	46%	327	43%	362	45%	377	38%	348	42%	3.9%
	Favorable Attitude toward Drug Use	27%	4992	33%	326	33%	362	39%	376	33%	349	35%	3.4%
	Intent to Use	18%	4953	22%	322	20%	357	---	---	---	---	---	---
	Perceived Risk and Harm of Drug Use	38%	4925	44%	321	43%	355	50%	366	51%	333	49%	4.4%
	Interaction with Antisocial Peers	44%	4970	55%	325	62%	361	53%	381	55%	349	56%	4.5%
	Friends' Use of Drugs	37%	4970	45%	326	49%	362	47%	381	46%	349	47%	1.9%
	Sensation Seeking	48%	4952	54%	327	56%	359	58%	378	55%	345	56%	1.7%
	Rewards for Antisocial Behavior	44%	4954	46%	326	51%	361	57%	379	46%	347	51%	5.5%
	Depressive Symptoms	38%	4951	43%	321	41%	359	50%	373	49%	349	47%	4.8%

### 3.3. 10<sup>th</sup> Grade Risk Factor Prevalence Rates

Figure 22. Risk Factor profile, 2008 PNA: Sweetwater County, 10<sup>th</sup> graders

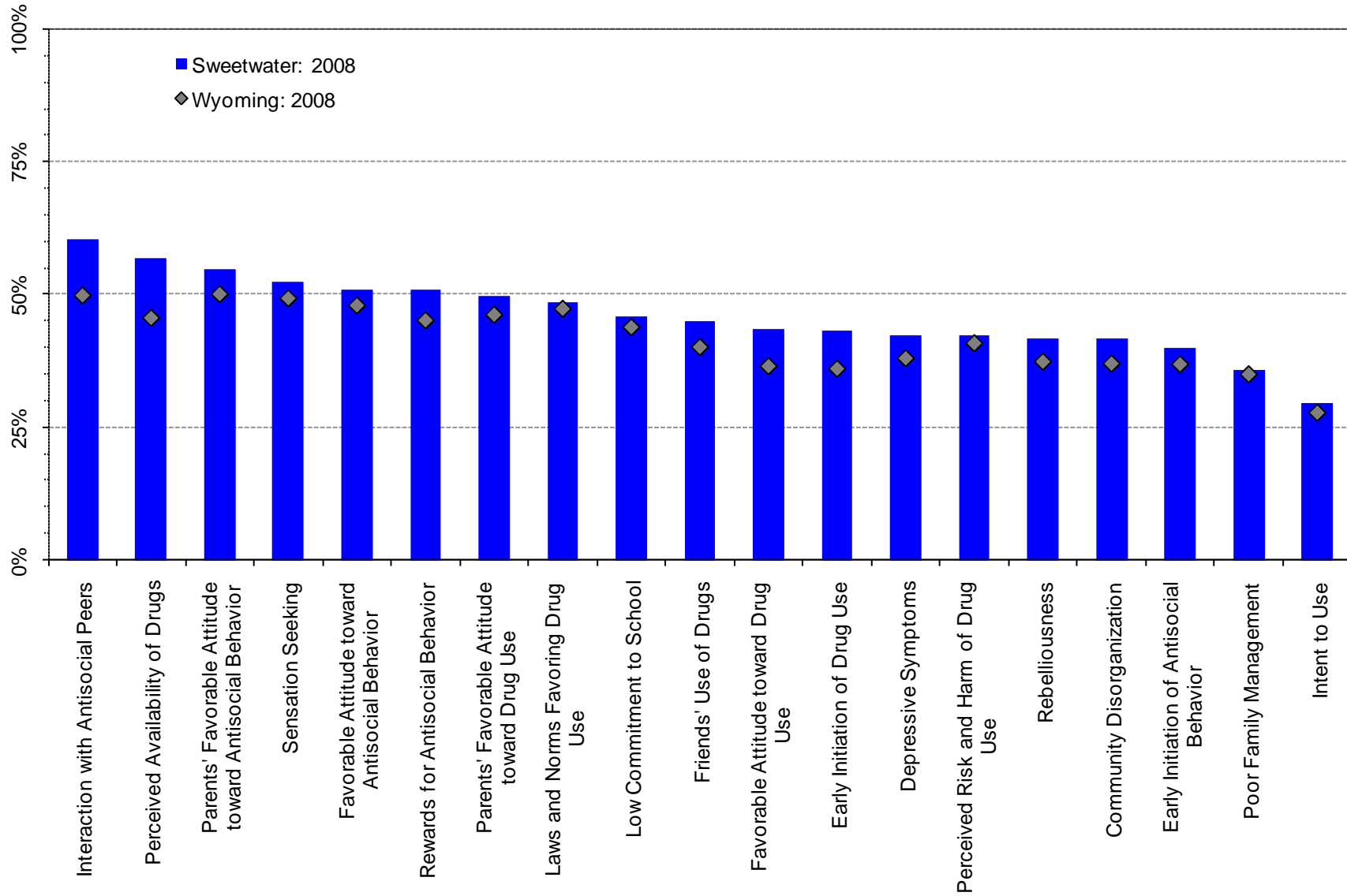
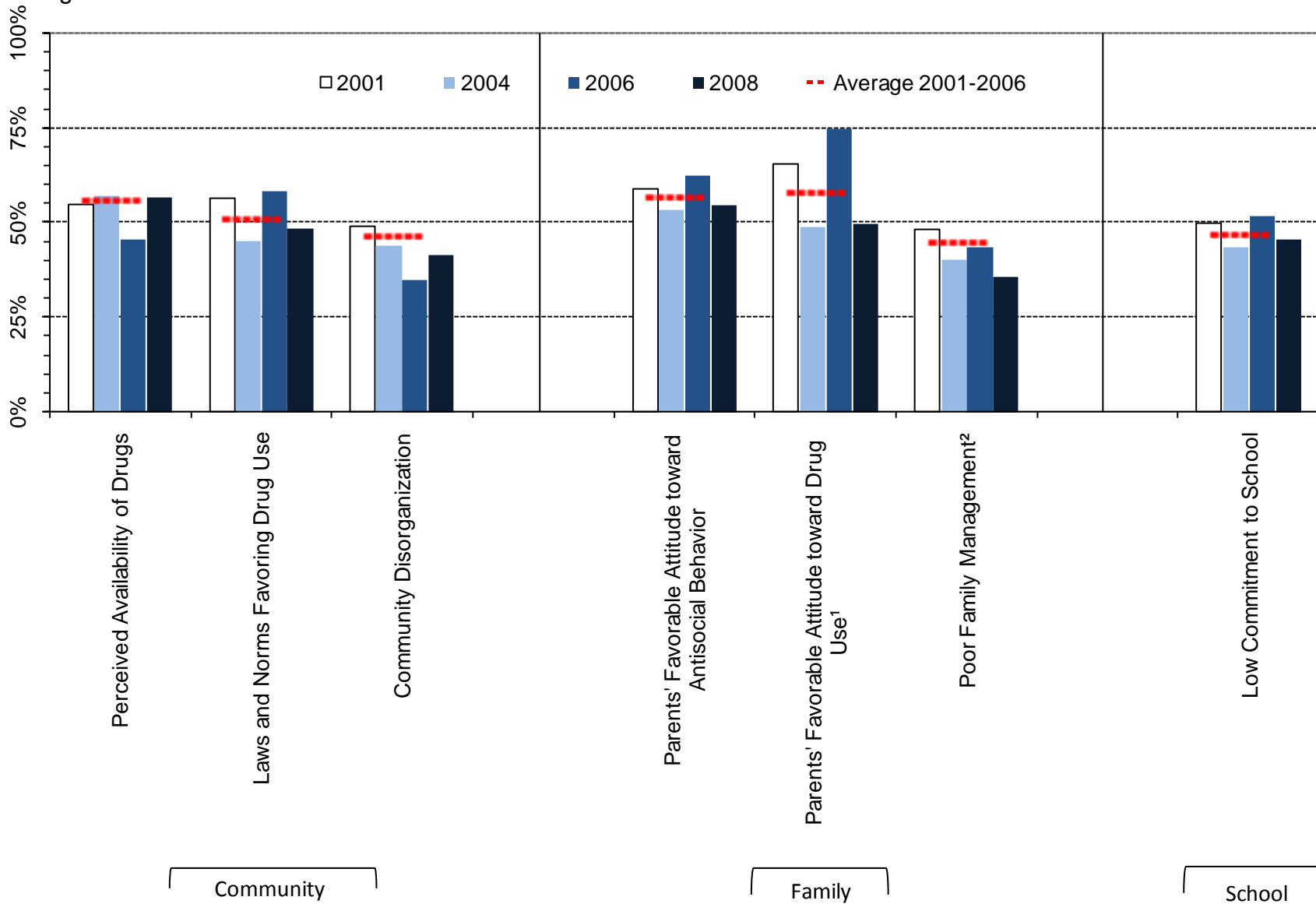

Figure 23. At-risk youth by Community, Family and School Domains, 2001-2008 PNA percentages: Sweetwater County, 10<sup>th</sup> graders



<sup>1</sup> Meaningful difference between the 2006 and the 2008 prevalence rates.

<sup>2</sup> Meaningful difference between the 2008 prevalence rate and the average prevalence rate from 2001 to 2006.

Figure 24. At-risk youth, Peer/Individual Domain, 2001-2008 PNA percentages: Sweetwater County, 10<sup>th</sup> graders

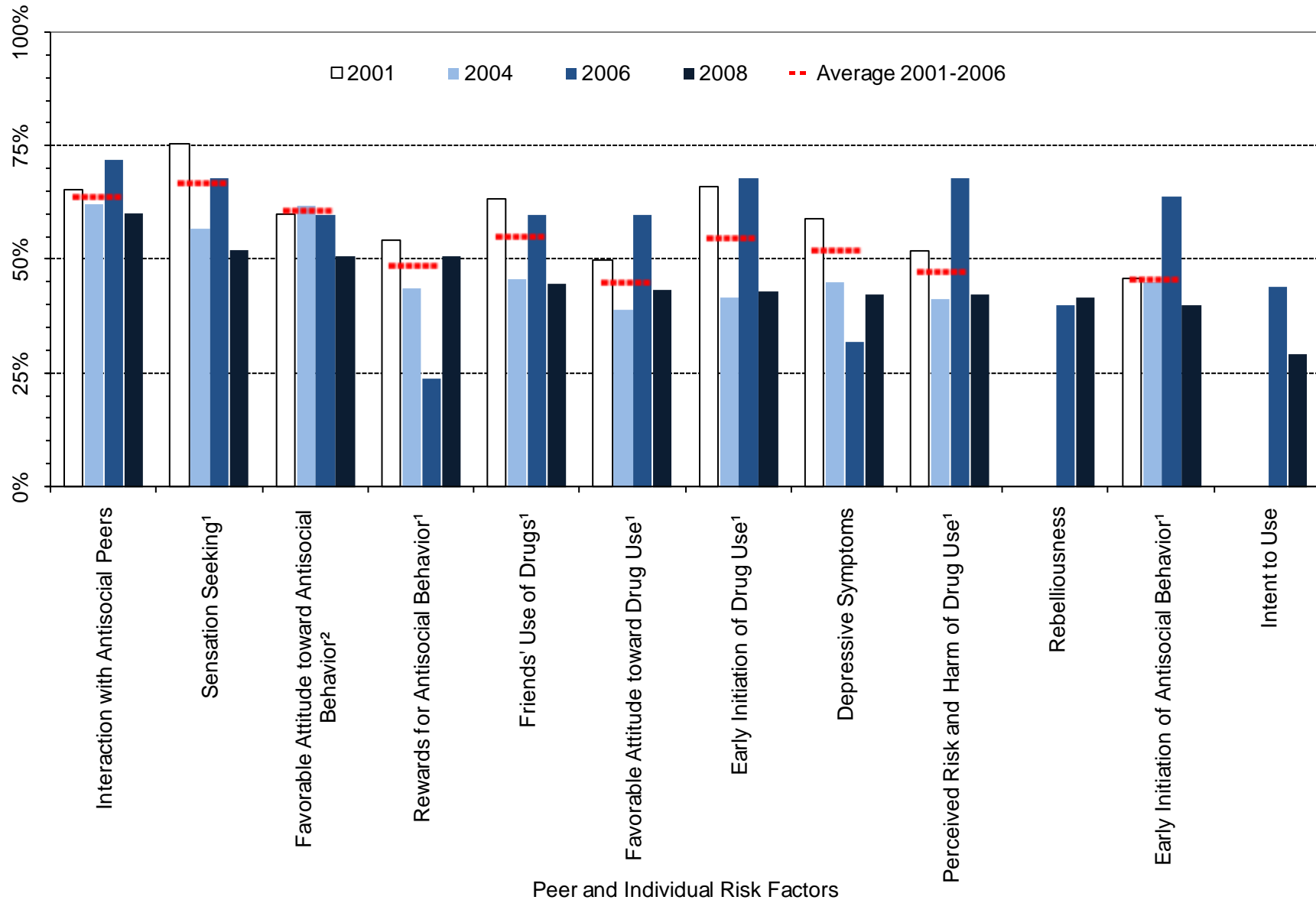

<sup>1</sup> Meaningful difference between the 2006 and the 2008 prevalence rates.

<sup>2</sup> Meaningful difference between the 2008 prevalence rate and the average prevalence rate from 2001 to 2006.

Table 9. Percent of students in Sweetwater County classified as at-risk, 10<sup>th</sup> grade

		Wyoming: 2008		Sweetwater: 2008		Sweetwater: 2006		Sweetwater: 2004		Sweetwater: 2001		Sweetwater: Moving Average	
		%	n	%	n	%	n	%	n	%	n	Mean	SD
		Community	Community Disorganization	37%	4063	42%	206	35%	23	44%	231	49%	48
	Laws and Norms Favoring Drug Use	47%	4111	48%	209	58%	24	45%	236	56%	48	51%	7.1%
	Perceived Availability of Drugs	46%	4123	57%	209	46%	24	57%	237	55%	48	56%	6.0%
Family	Poor Family Management	35%	4090	36%	206	44%	23	41%	230	48%	48	45%	3.8%
	Parents' Favorable Attitude toward Antisocial Behavior	50%	4084	55%	207	63%	24	54%	230	59%	48	57%	4.5%
	Parents' Favorable Attitude toward Drug Use	46%	4085	50%	207	75%	24	49%	232	66%	48	58%	13.3%
School	Low Commitment to School	44%	4249	46%	211	52%	25	44%	247	50%	48	47%	4.2%
Peer/ Individual	Rebelliousness	37%	4230	42%	211	40%	25	---	---	---	---	---	---
	Early Initiation of Antisocial Behavior	37%	4236	40%	210	64%	25	45%	242	46%	49	46%	10.8%
	Early Initiation of Drug Use	36%	4236	43%	210	68%	25	42%	244	66%	49	55%	14.7%
	Favorable Attitude toward Antisocial Behavior	48%	4244	51%	209	60%	25	62%	244	60%	49	61%	1.1%
	Favorable Attitude toward Drug Use	37%	4244	43%	209	60%	25	39%	242	50%	49	45%	10.5%
	Intent to Use	28%	4192	29%	208	44%	25	---	---	---	---	---	---
	Perceived Risk and Harm of Drug Use	41%	4193	42%	207	68%	25	42%	240	52%	47	47%	13.3%
	Interaction with Antisocial Peers	50%	4227	60%	210	72%	25	62%	241	65%	47	64%	5.0%
	Friends' Use of Drugs	40%	4227	45%	210	60%	25	46%	238	63%	47	55%	9.4%
	Sensation Seeking	49%	4202	52%	208	68%	25	57%	242	75%	49	67%	9.3%
	Rewards for Antisocial Behavior	45%	4223	51%	209	24%	25	44%	241	54%	47	49%	15.3%
Depressive Symptoms	38%	4202	42%	210	32%	25	45%	239	59%	48	52%	13.5%	

### 3.4. 12<sup>th</sup> Grade Risk Factor Prevalence Rates

Figure 25. Risk Factor profile, 2008 PNA: Sweetwater County, 12<sup>th</sup> graders

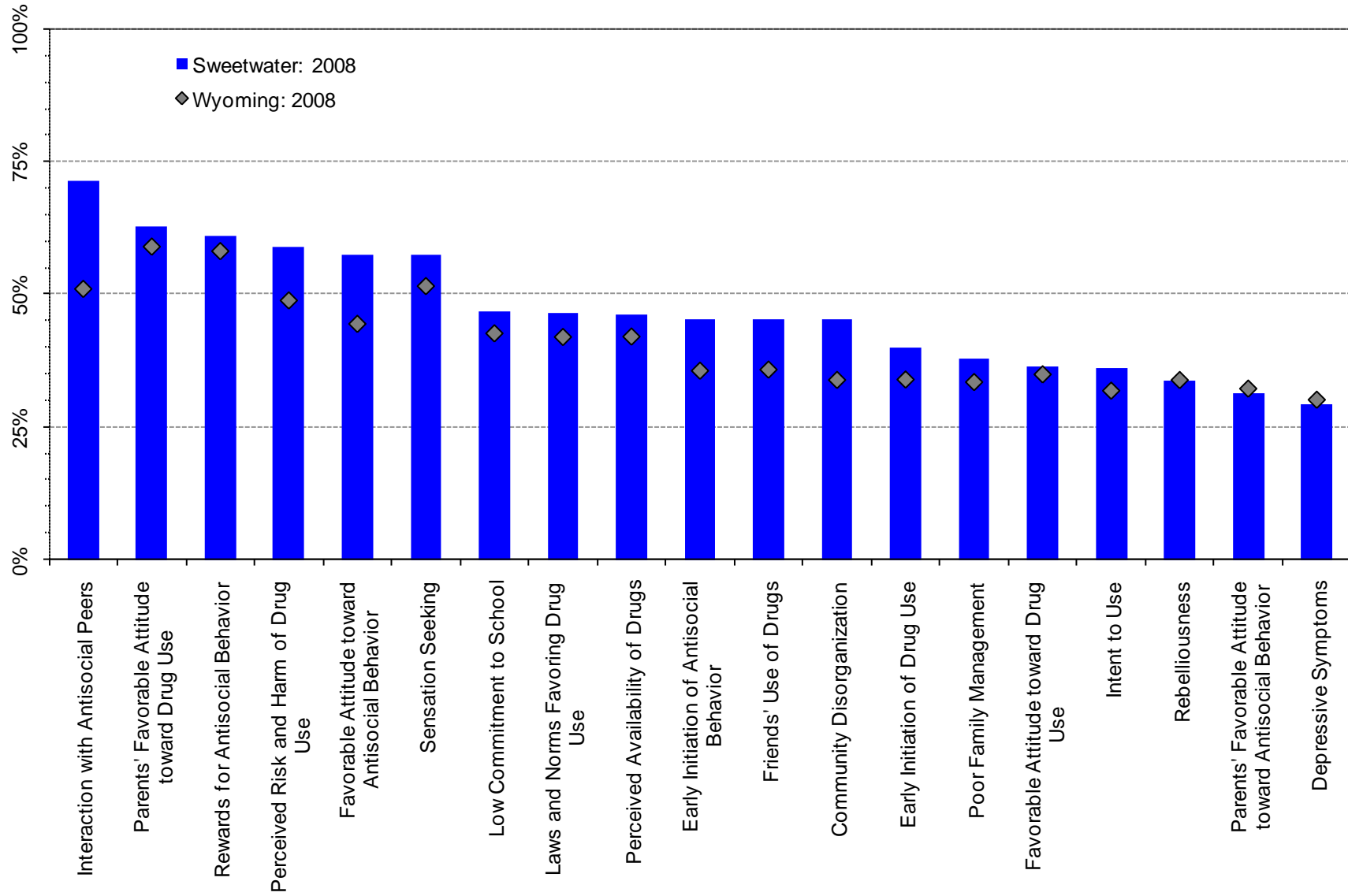
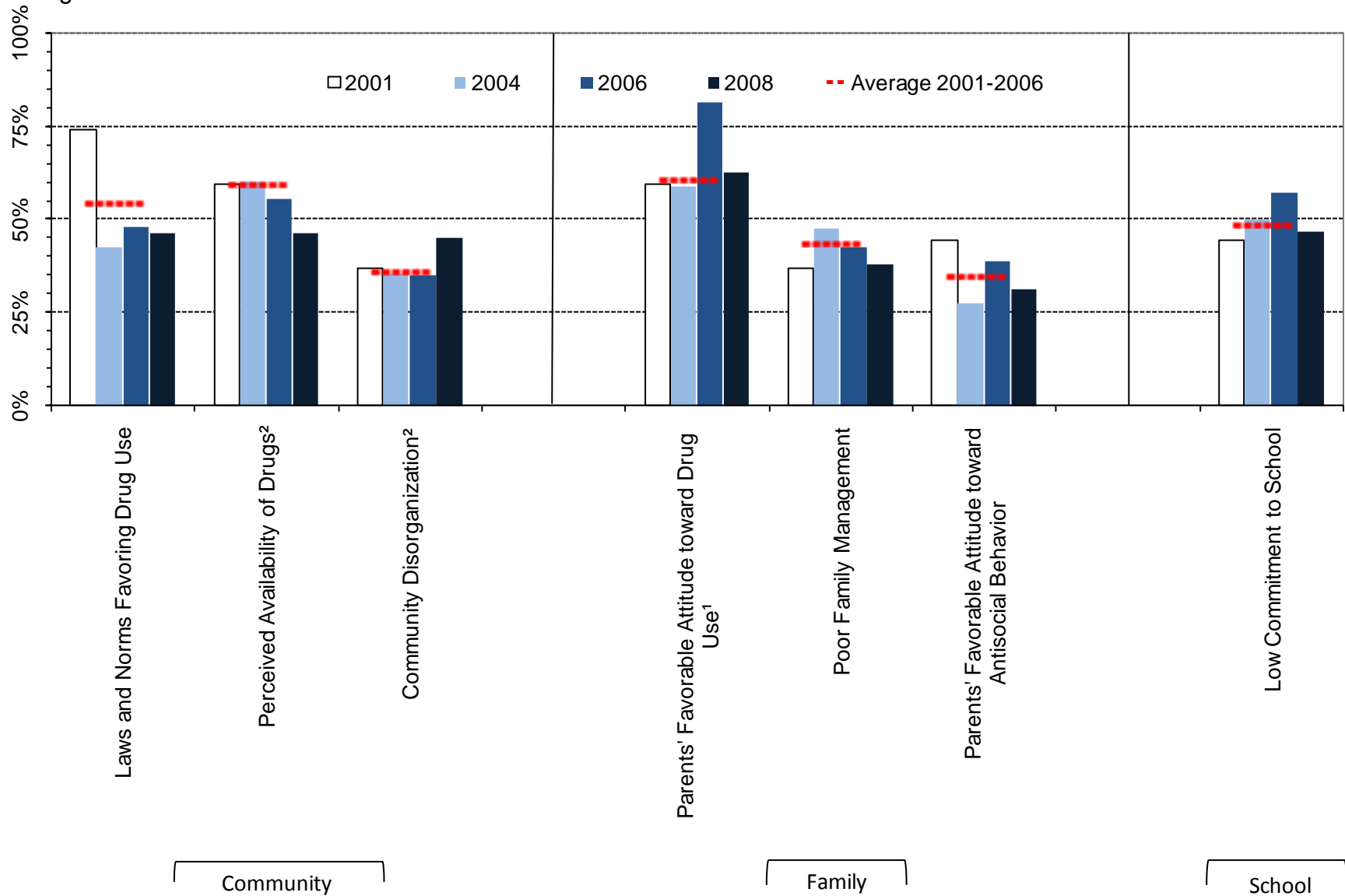

Figure 26. At-risk youth by Community, Family And School Domains, 2001-2008 PNA percentages: Sweetwater County, 12<sup>th</sup> graders



<sup>1</sup> Meaningful difference between the 2006 and the 2008 prevalence rates.

<sup>2</sup> Meaningful difference between the 2008 prevalence rate and the average prevalence rate from 2001 to 2006.

Figure 27. At-risk youth, Peer/Individual Domain, 2001-2008 PNA percentages: Sweetwater County, 12 graders

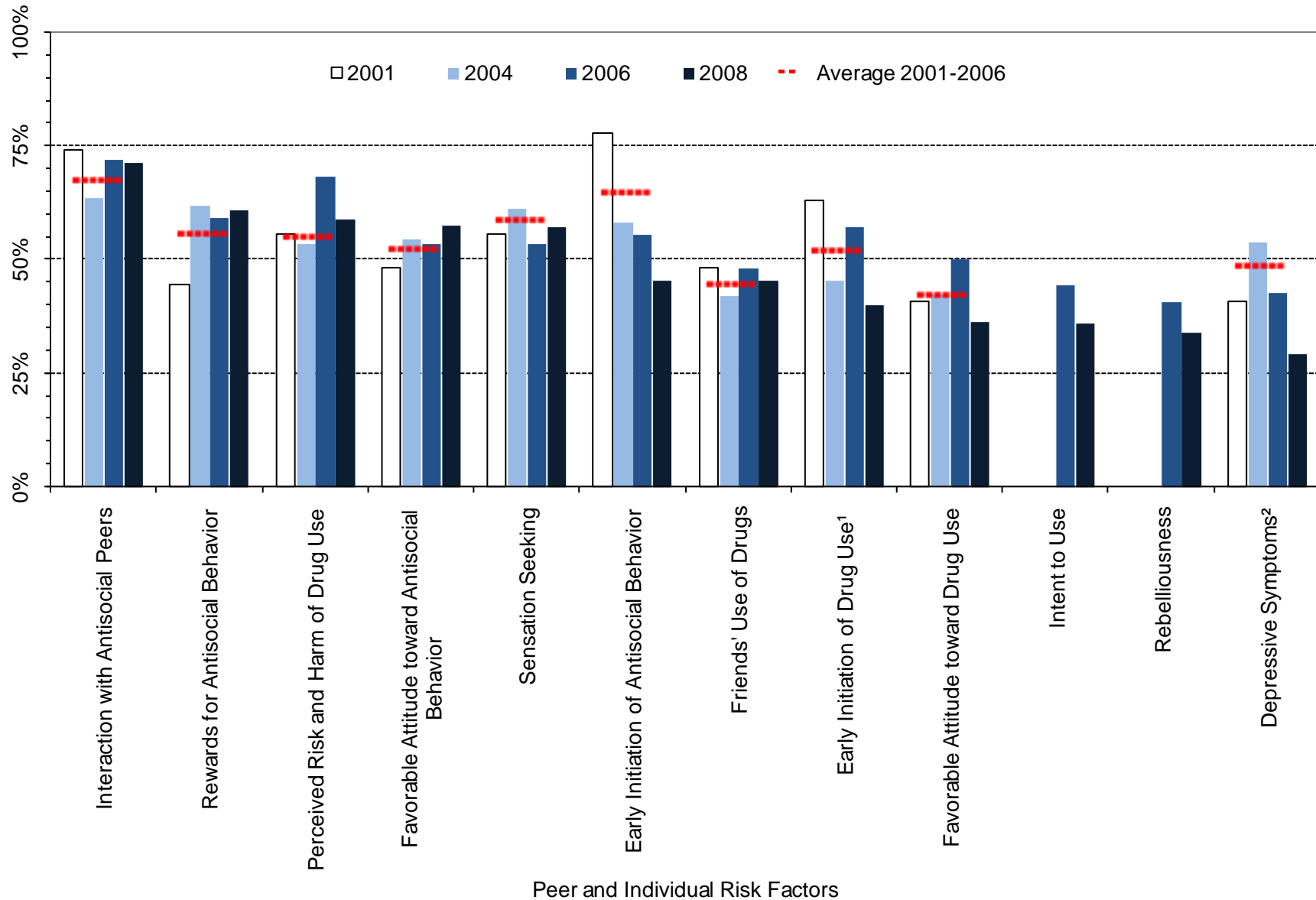

<sup>1</sup> Meaningful difference between the 2006 and the 2008 prevalence rates.

<sup>2</sup> Meaningful difference between the 2008 prevalence rate and the average prevalence rate from 2001 to 2006.

Table 10. Percent of students in Sweetwater County classified as at-risk, 12<sup>th</sup> grade

		Wyoming: 2008		Sweetwater: 2008		Sweetwater: 2006		Sweetwater: 2004		Sweetwater: 2001		Sweetwater: Moving Average	
		%	n	%	n	%	n	%	n	%	n	Mean	SD
Community	Community Disorganization	34%	2794	45%	102	35%	54	35%	166	37%	27	36%	1.0%
	Laws and Norms Favoring Drug Use	42%	2821	46%	102	48%	54	43%	166	74%	27	54%	16.8%
	Perceived Availability of Drugs	42%	2835	46%	103	56%	54	60%	169	59%	27	60%	2.4%
Family	Poor Family Management	33%	2816	38%	103	43%	54	48%	164	37%	27	43%	5.3%
	Parents' Favorable Attitude toward Antisocial Behavior	32%	2804	31%	103	39%	54	28%	164	44%	27	35%	8.5%
	Parents' Favorable Attitude toward Drug Use	59%	2805	63%	103	82%	54	59%	164	59%	27	61%	12.9%
School	Low Commitment to School	42%	2908	47%	102	57%	54	50%	181	44%	27	49%	6.5%
Peer/ Individual	Rebelliousness	34%	2882	34%	103	41%	54	---	---	---	---	---	---
	Early Initiation of Antisocial Behavior	35%	2884	45%	102	56%	54	58%	178	78%	27	65%	12.1%
	Early Initiation of Drug Use	34%	2885	40%	102	57%	54	45%	177	63%	27	52%	9.0%
	Favorable Attitude toward Antisocial Behavior	44%	2898	58%	102	54%	54	55%	178	48%	27	52%	3.5%
	Favorable Attitude toward Drug Use	35%	2899	37%	102	50%	54	43%	178	41%	27	42%	4.9%
	Intent to Use	32%	2870	36%	101	44%	54	---	---	---	---	---	---
	Perceived Risk and Harm of Drug Use	49%	2860	59%	102	69%	54	54%	172	56%	27	55%	8.1%
	Interaction with Antisocial Peers	51%	2900	71%	102	72%	54	64%	181	74%	27	68%	5.6%
	Friends' Use of Drugs	36%	2899	45%	102	48%	54	42%	181	48%	27	45%	3.5%
	Sensation Seeking	51%	2875	57%	101	54%	54	61%	175	56%	27	59%	4.0%
	Rewards for Antisocial Behavior	58%	2898	61%	102	59%	54	62%	175	44%	27	56%	9.5%
Depressive Symptoms	30%	2865	29%	102	43%	54	54%	177	41%	27	49%	7.2%	

### 4. Protective Factors Prevalence Rates

Figure 28. Protective Factor profile, 2008 PNA: Sweetwater County, all grade levels

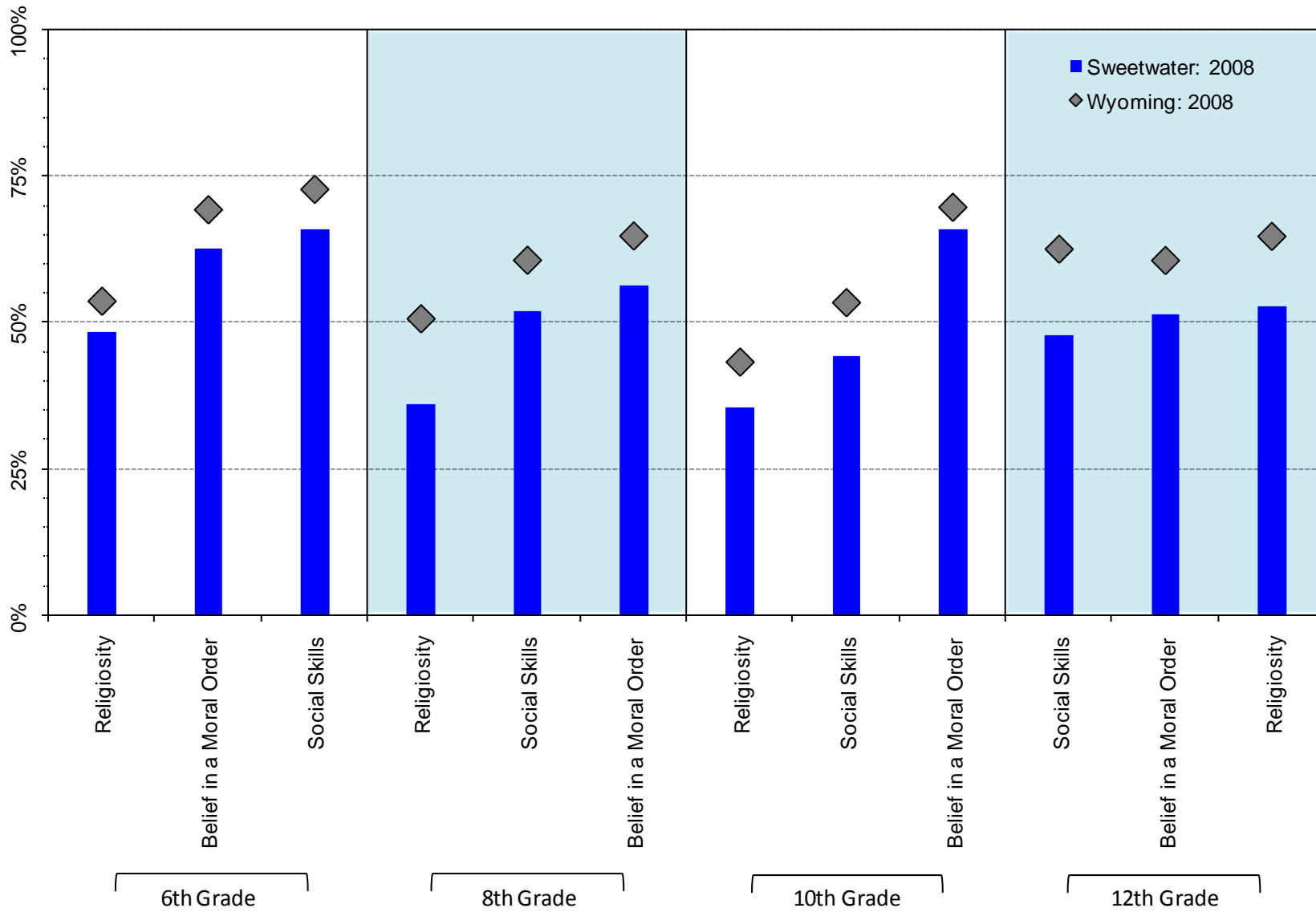
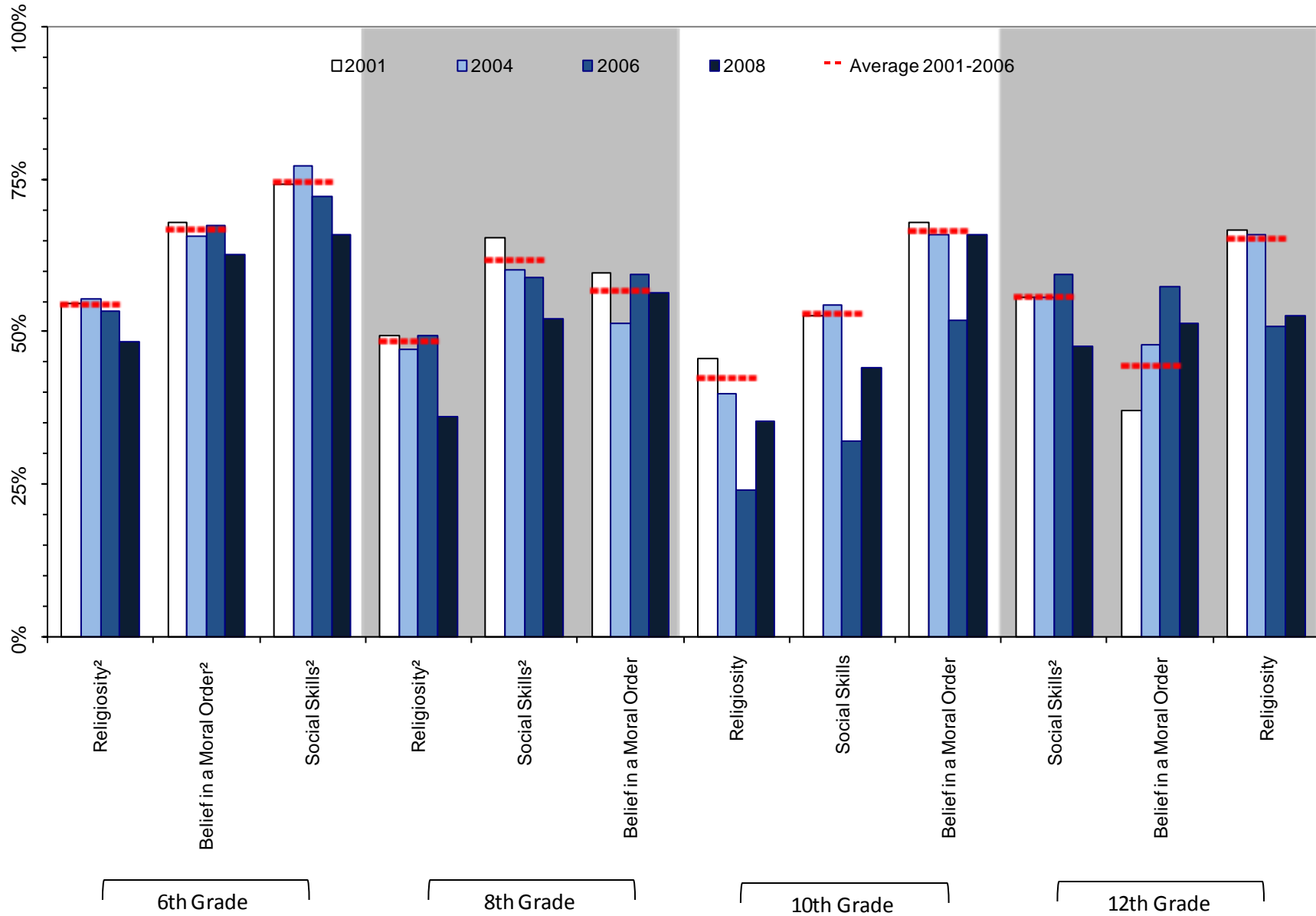

Figure 29. Protective Factor prevalence rates, 2001-2008 PNA: Sweetwater County, by grades surveyed



<sup>1</sup> Meaningful difference between the 2006 and the 2008 prevalence rates.

<sup>2</sup> Meaningful difference between the 2008 prevalence rate and the average prevalence rate from 2001 to 2006.

Table 11. Percent of students in Sweetwater County Classified as at-high-protection by grade level

		Wyoming: 2008		Sweetwater: 2008		Sweetwater: 2006		Sweetwater: 2004		Sweetwater: 2001		Sweetwater: Moving Average	
		%	n	%	n	%	n	%	n	%	n	Mean	SD
6 <sup>th</sup> Grade	Religiosity	54%	4743	48%	397	54%	392	56%	385	55%	337	55%	1.0%
	Social Skills	73%	4799	66%	402	72%	411	77%	394	74%	337	75%	2.6%
	Belief in a Moral Order	69%	4776	63%	400	67%	412	66%	387	68%	337	67%	1.2%
8 <sup>th</sup> Grade	Religiosity	51%	4936	36%	321	49%	354	47%	376	49%	349	49%	1.4%
	Social Skills	61%	4945	52%	324	59%	359	60%	377	65%	351	62%	3.5%
	Belief in a Moral Order	65%	4948	56%	320	59%	359	52%	373	60%	347	57%	4.6%
10 <sup>th</sup> Grade	Religiosity	43%	4200	35%	208	24%	25	40%	240	46%	48	43%	11.2%
	Social Skills	53%	4207	44%	207	32%	25	54%	240	53%	48	53%	12.4%
	Belief in a Moral Order	70%	4204	66%	209	52%	25	66%	241	68%	48	67%	8.7%
12 <sup>th</sup> Grade	Religiosity	65%	2890	53%	102	51%	53	66%	177	67%	27	65%	8.9%
	Social Skills	63%	2876	48%	103	59%	54	56%	179	56%	27	56%	2.1%
	Belief in a Moral Order	61%	2863	51%	102	57%	54	48%	175	37%	27	45%	10.2%

### 5. Alcohol in the Community

Figure 30. Source of alcohol for last drink (for those reporting use), by grade level: 2008 PNA, Sweetwater County

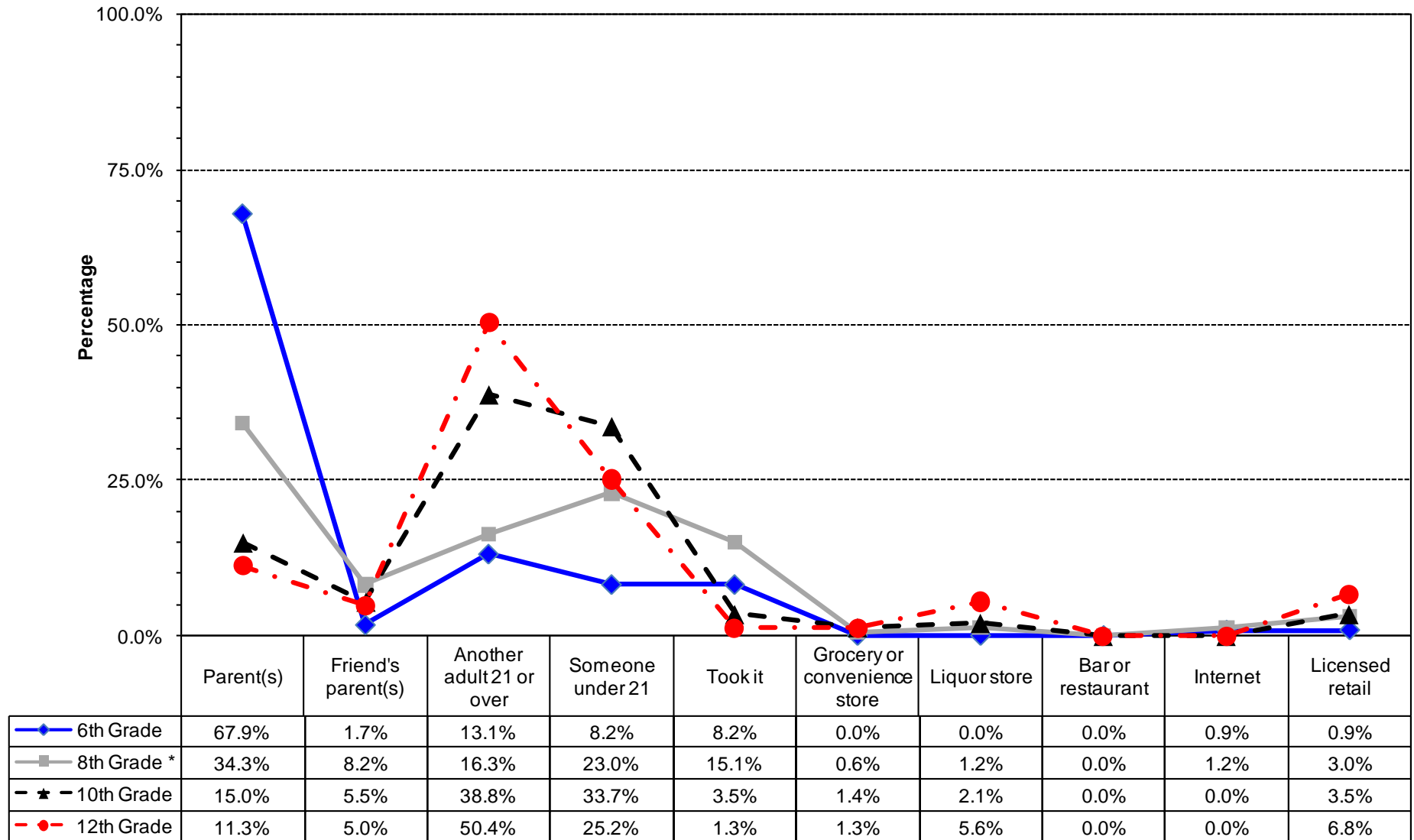

\* Values do not sum to 100% due to rounding error.

Figure 31. Type of alcohol most often consumed by those students reporting use, by grade level: 2008 PNA, Sweetwater County

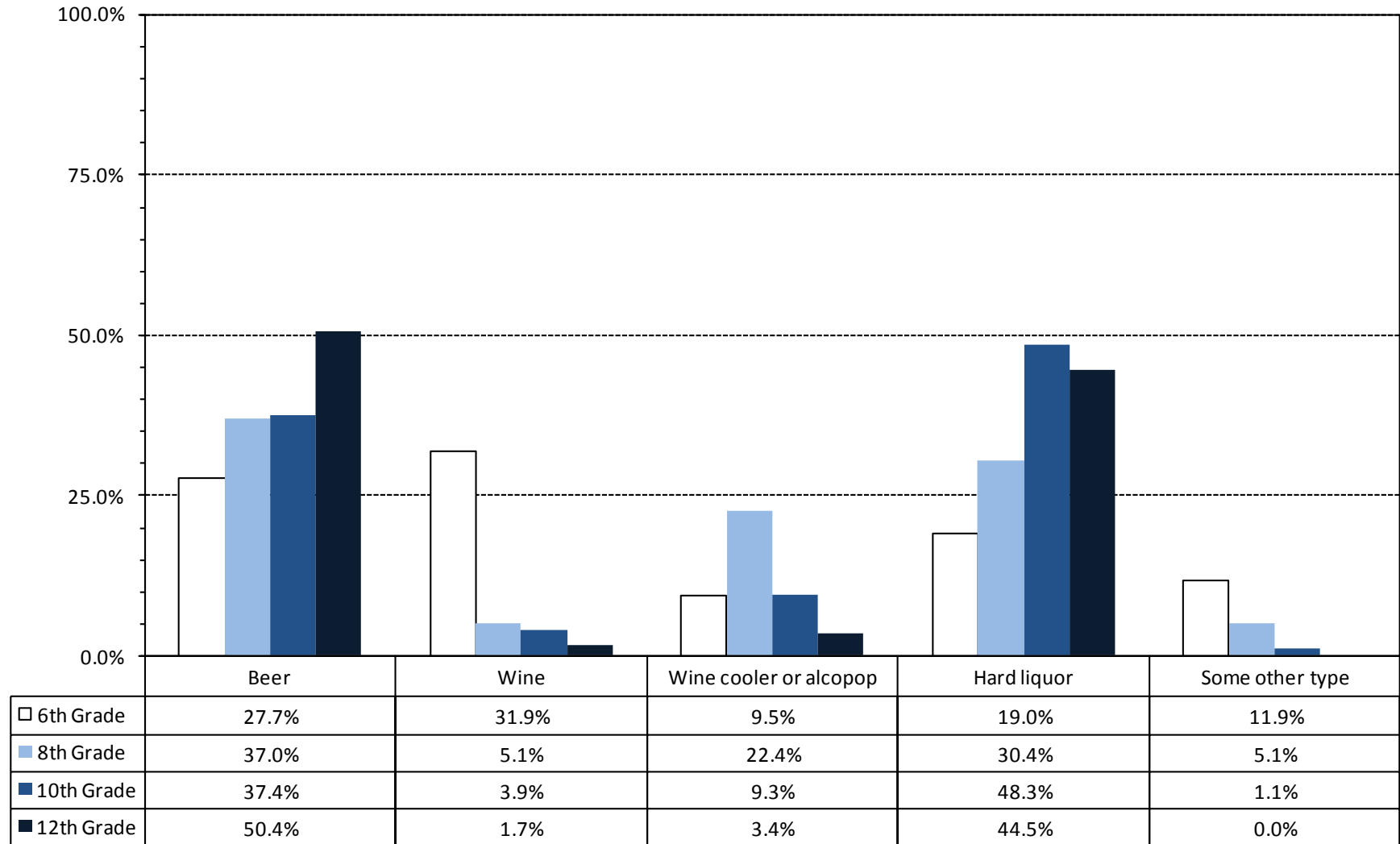

\* Values do not sum to 100% due to rounding error

Figure 32. Locations reported where 6<sup>th</sup> Grade students in Sweetwater County consumed alcohol during the past 12 months: 2008 PNA

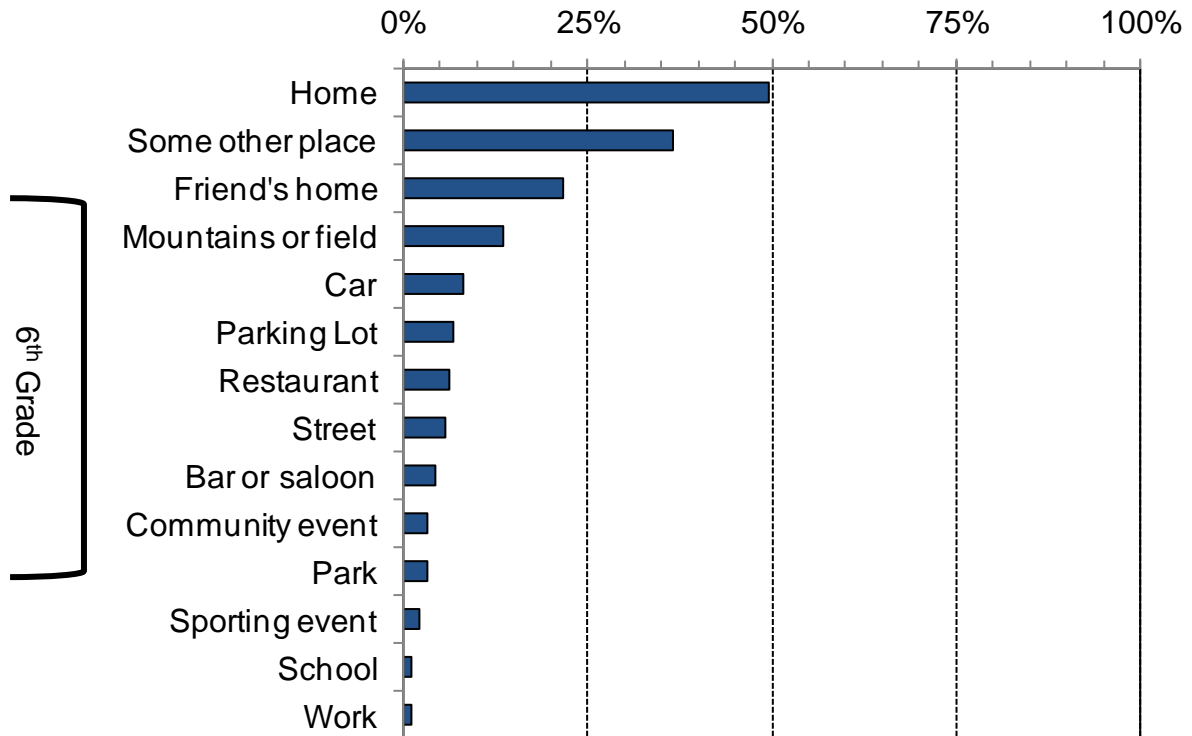

Figure 33. Locations reported where 8<sup>th</sup> grade students in Sweetwater County consumed alcohol during the past 12 months: 2008 PNA

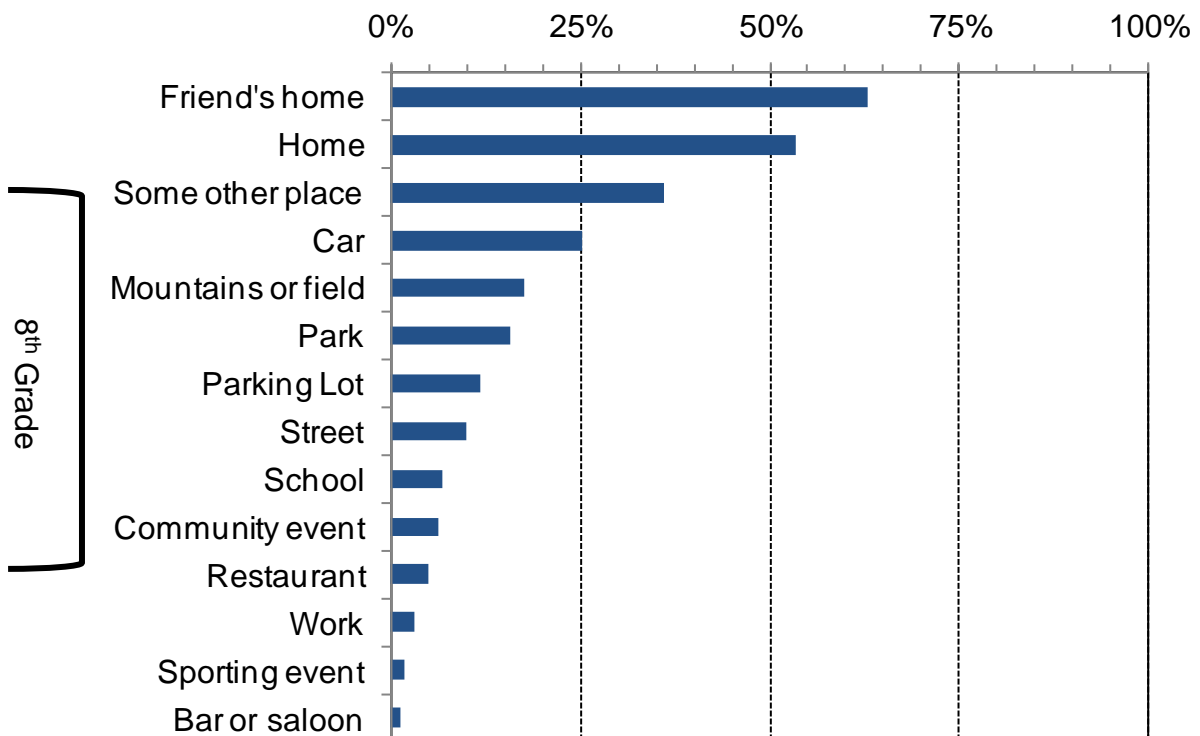

Figure 34. Locations reported where 10<sup>th</sup> grade students in Sweetwater County consumed alcohol during the past 12 months: 2008 PNA

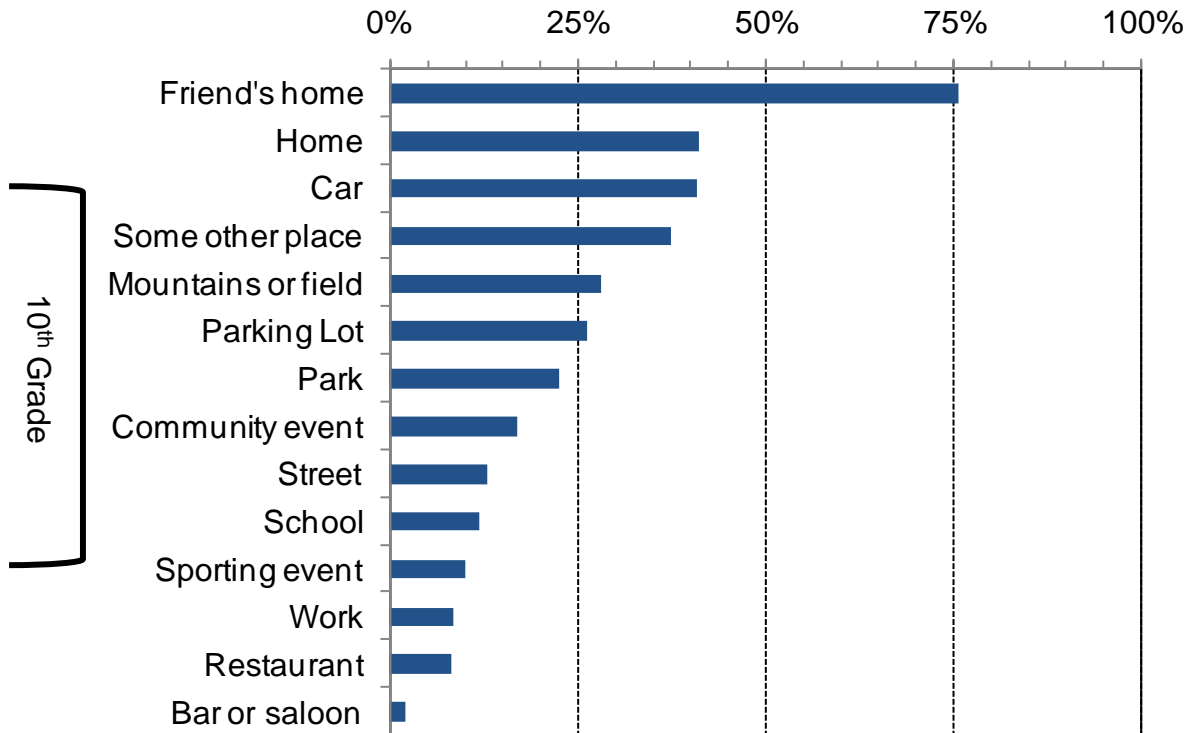

Figure 35. Locations reported where 12<sup>th</sup> grade students in Sweetwater County consumed alcohol during the past 12 months: 2008 PNA

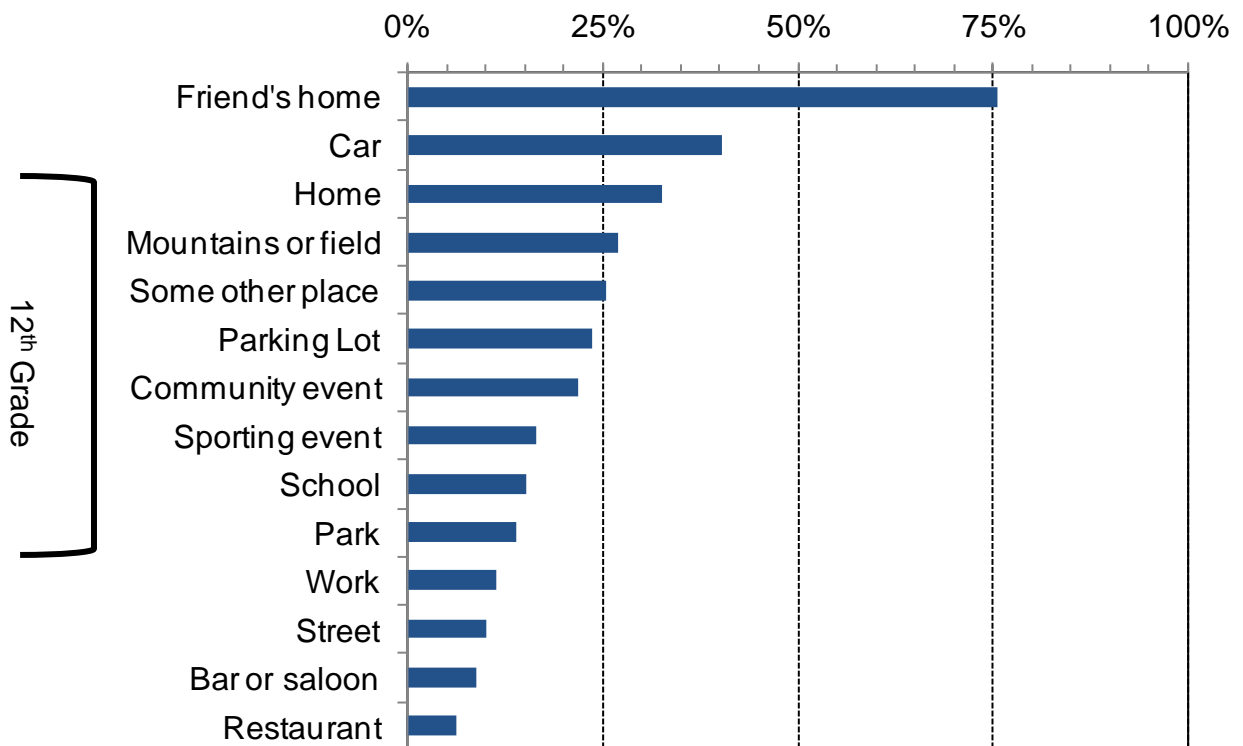
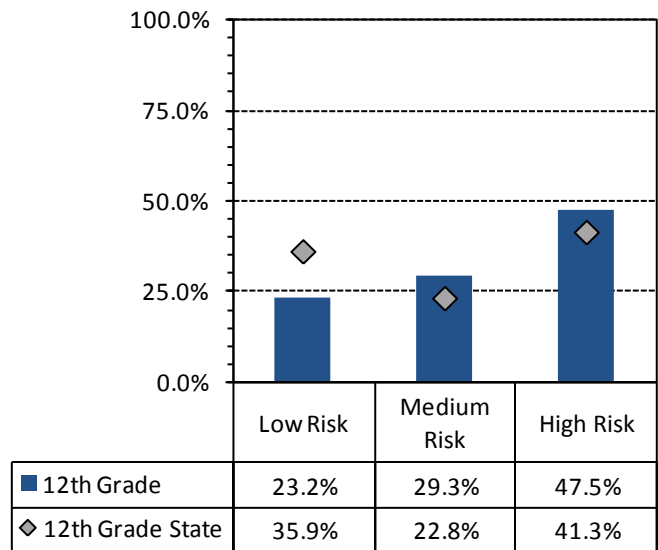
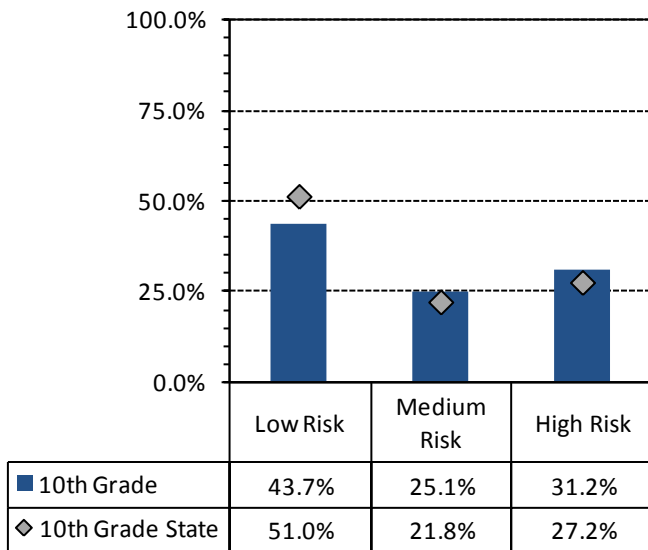
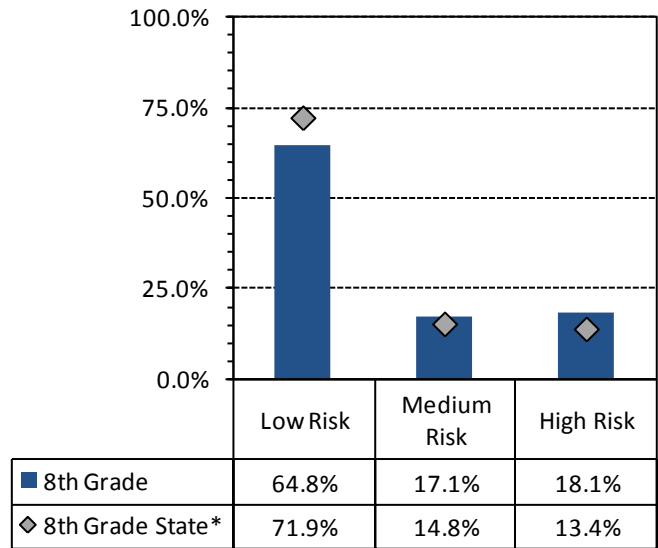
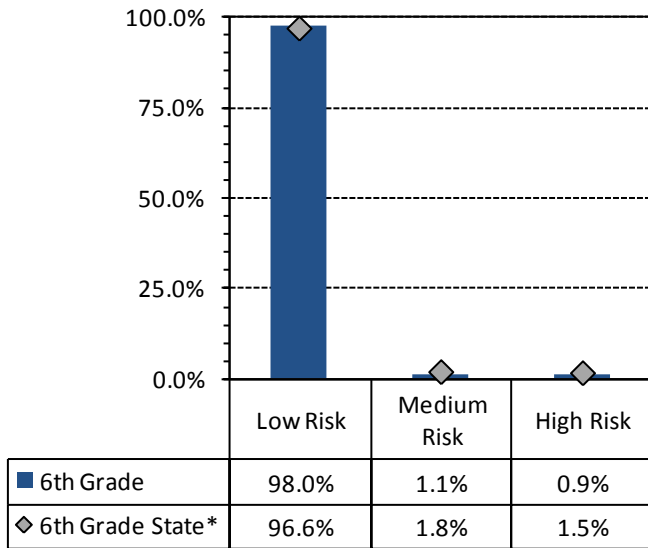

Figure 36. 30-day alcohol use- high, medium, and low risk percentages based on Risk Factor models: 2008 PNA, Sweetwater County students by grade



\* Values do not sum to 100% due to rounding error

Table 12. Attended events where alcohol was involved: 2008 PNA, percentage of students reporting by grade

	6th Grade		8th Grade		10th Grade		12th Grade	
	Wyoming	Sweetwater	Wyoming	Sweetwater	Wyoming	Sweetwater	Wyoming	Sweetwater
Attended a gathering where large amounts of alcohol were available	28%	29%	46%	53%	60%	66%	69%	79%
Attended a community event where adults were drinking	58%	58%	70%	74%	76%	81%	79%	88%
Attended a community event where alcohol was being sold	42%	47%	61%	66%	70%	77%	74%	89%
Attended a community event where adults were drunk or intoxicated	26%	30%	49%	54%	64%	74%	70%	85%

Table 13. Students who reported they knew an adult who had gotten drunk; and percentage of students who reported they received a minor in possession charge: 2008 PNA, percentage, by grade

	6th Grade		8th Grade		10th Grade		12th Grade	
	Wyoming	Sweetwater	Wyoming	Sweetwater	Wyoming	Sweetwater	Wyoming	Sweetwater
Personally known an adult who in the past 12 months has gotten drunk	61%	69%	75%	82%	83%	83%	86%	91%
Received a Minor in Possession Charge for Alcohol in the past 12 months	1%	1%	2%	2%	4%	6%	9%	10%

## 6. Social Norms

### 6.1. Social Norms Results for 6<sup>th</sup> Grade

Figure 37. Alcohol use and binge drinking perception of use *by most students* compared to actual use: Sweetwater County, 6<sup>th</sup> graders

#### 30-Day Use of Alcohol

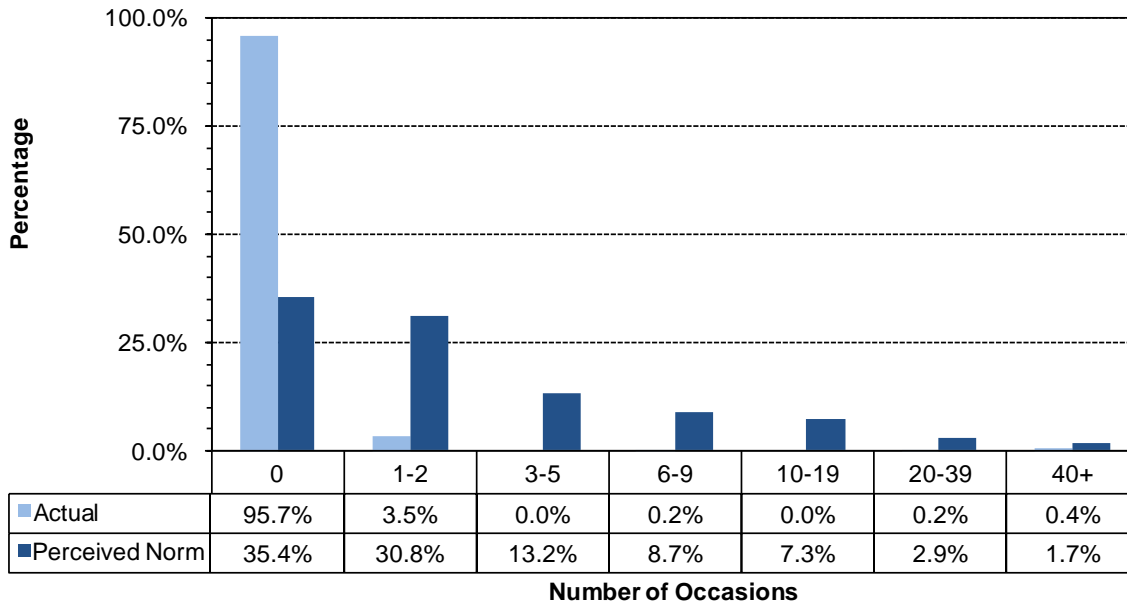

#### Two Week Binge Drinking

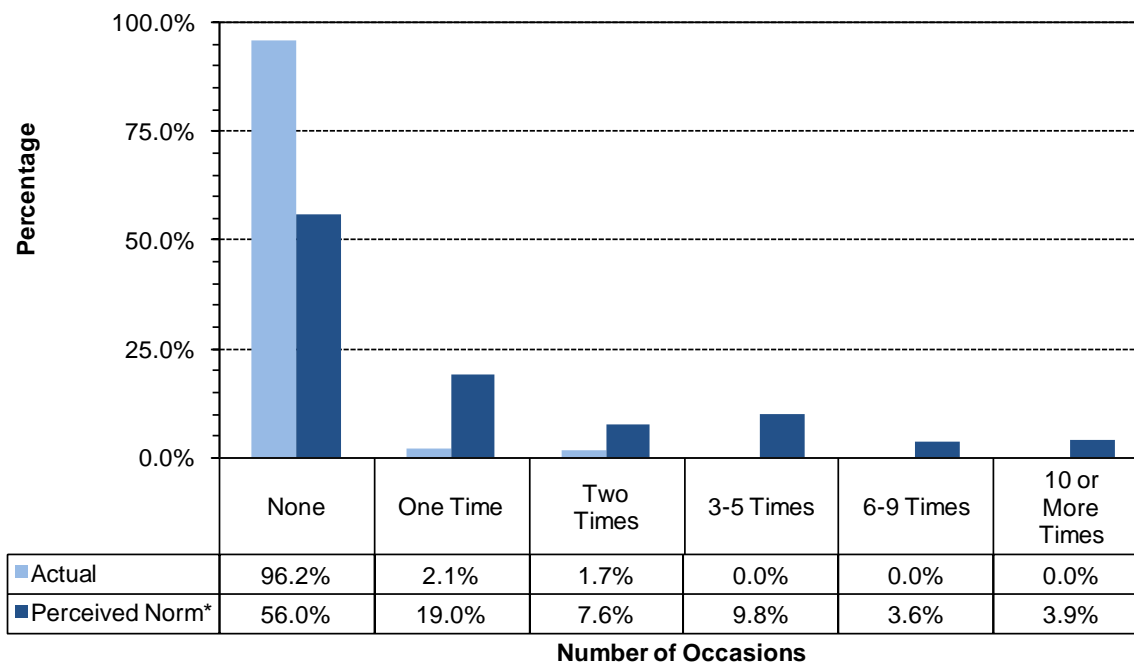

\* Values do not sum to 100% due to rounding error

Figure 38. Cigarettes and chewing tobacco, perception of use *by most students* compared to actual use: Sweetwater County, 6<sup>th</sup> graders

**30-Day Use of Cigarettes**

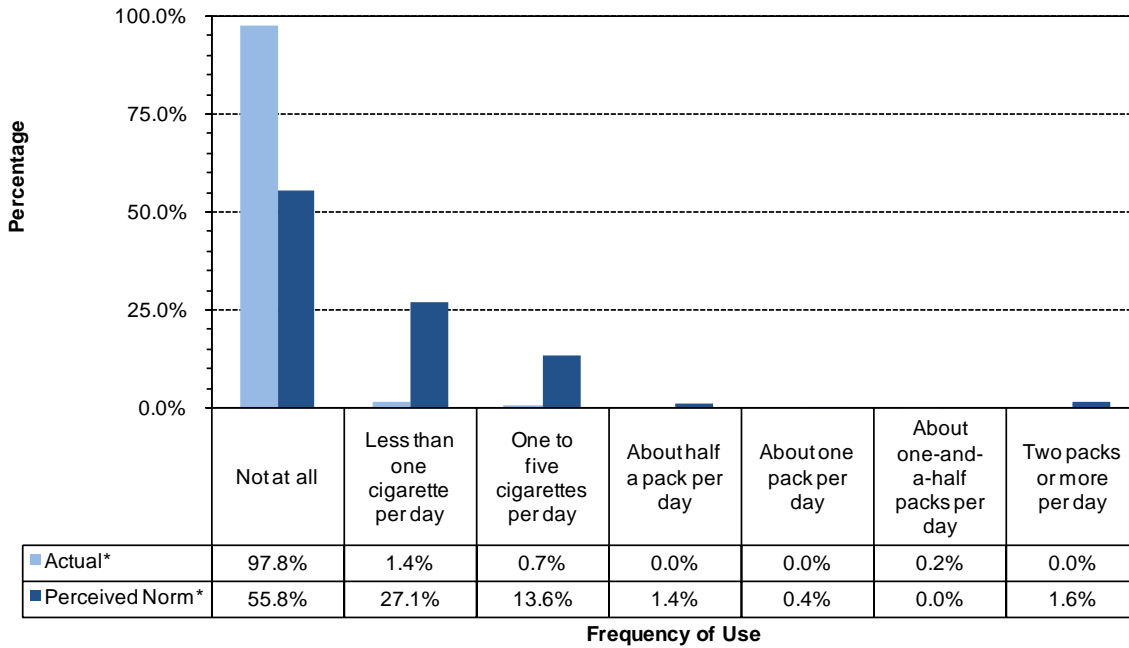

**30-Day Use of Chewing Tobacco**

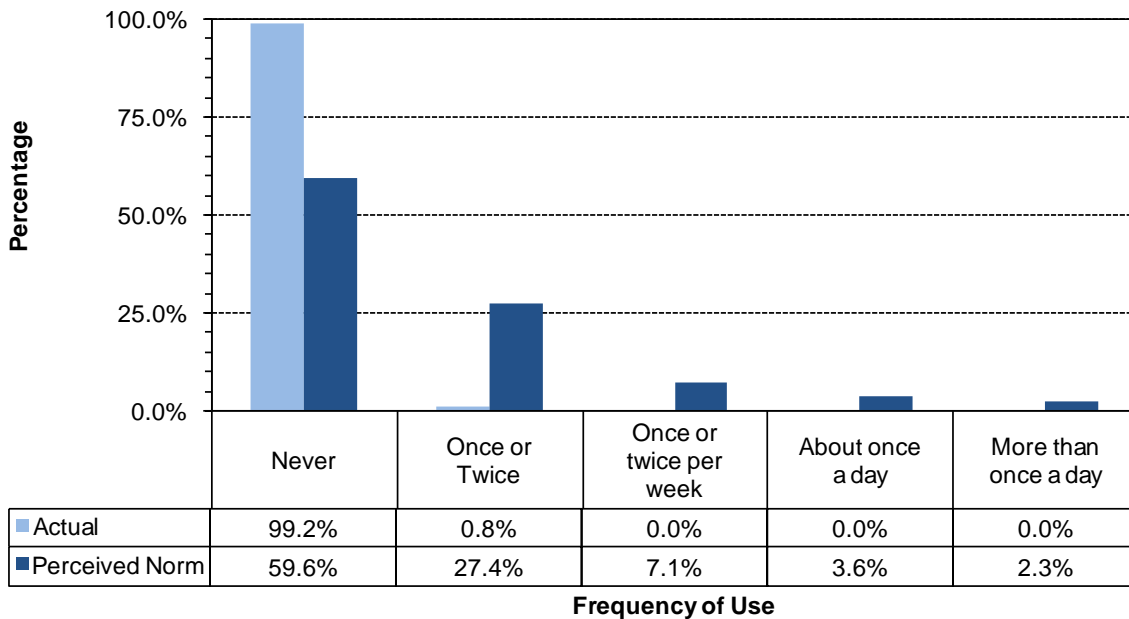

\* Values do not sum to 100% due to rounding error

Figure 39. Marijuana, methamphetamines and illegal drugs, perception of use *by most students* compared to actual use: Sweetwater County, 6<sup>th</sup> graders

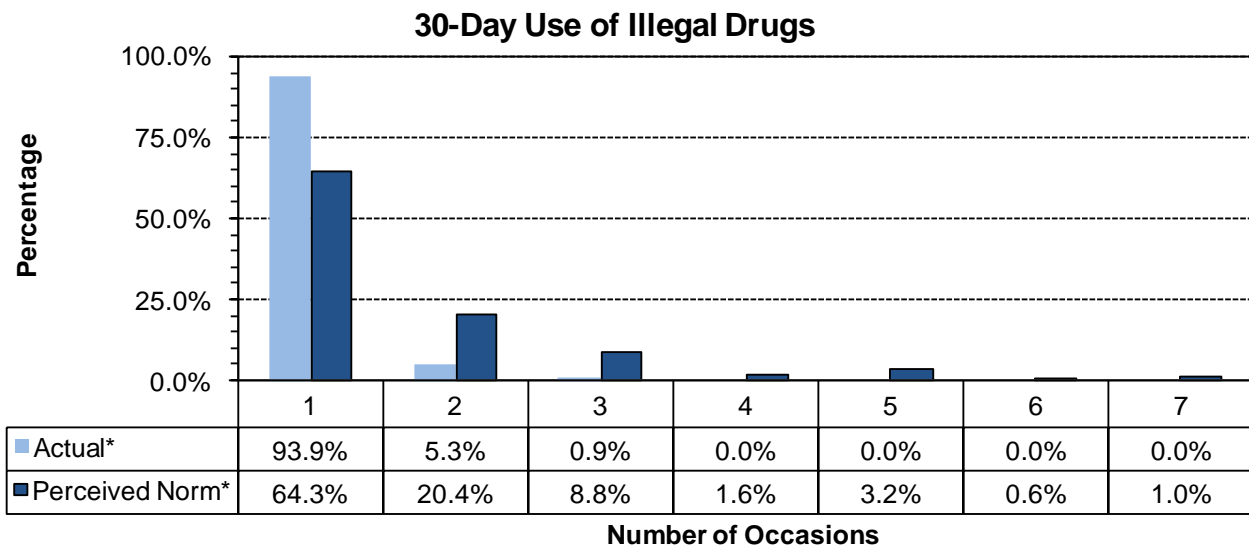
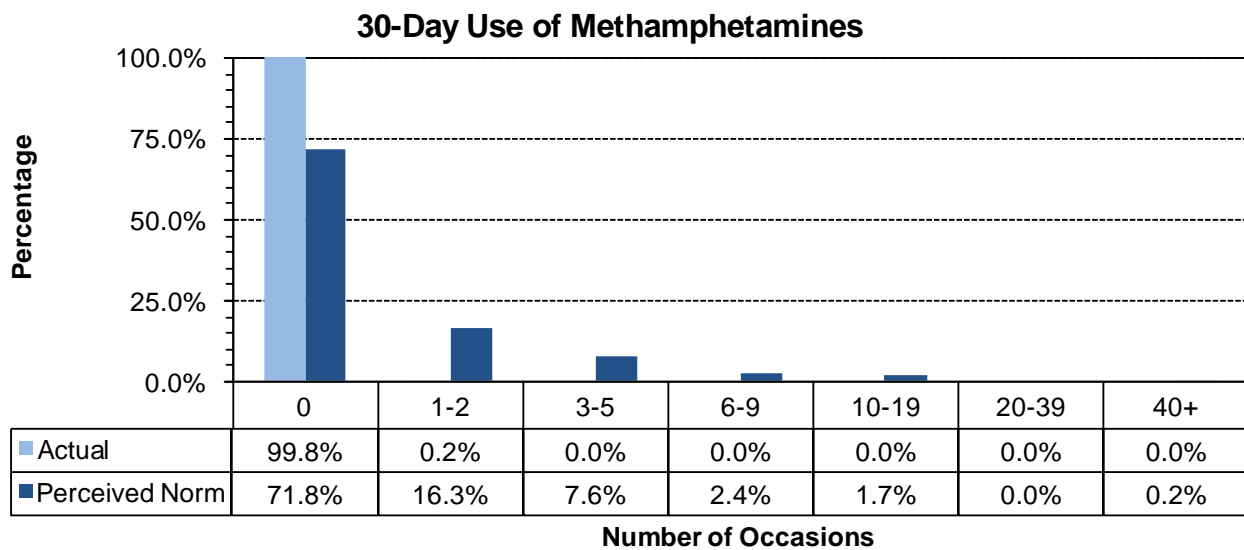
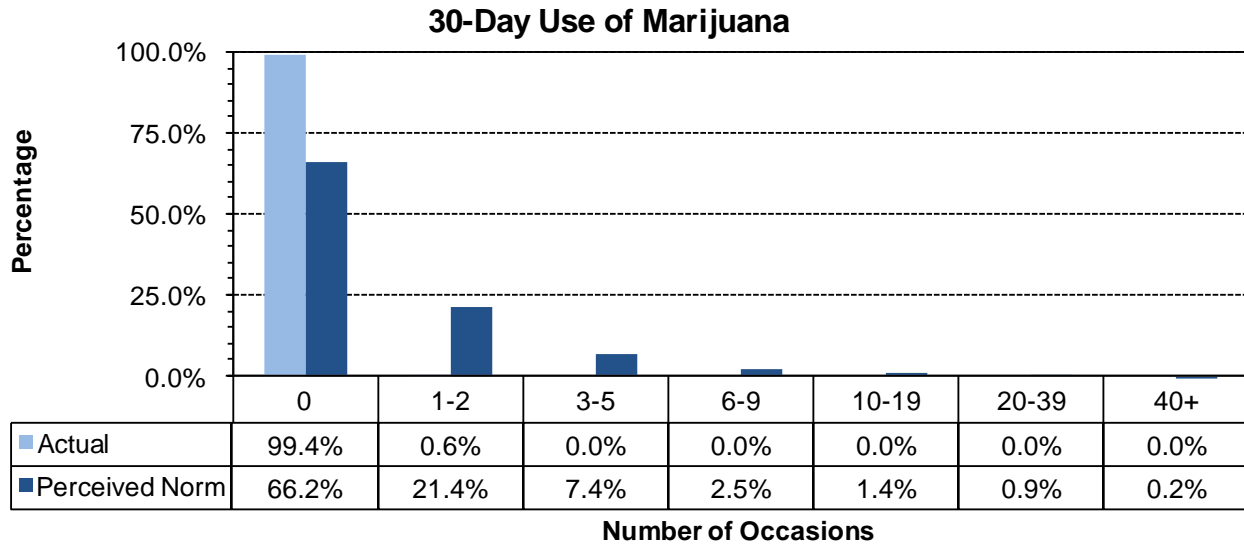

\* Values do not sum to 100% due to rounding error

### 6.2. Social Norms Results for 8<sup>th</sup> Grade

Figure 40. Alcohol use, and binge drinking perception of use *by most students* compared to actual use: Sweetwater County, 8<sup>th</sup> graders

#### 30-Day Use of Alcohol

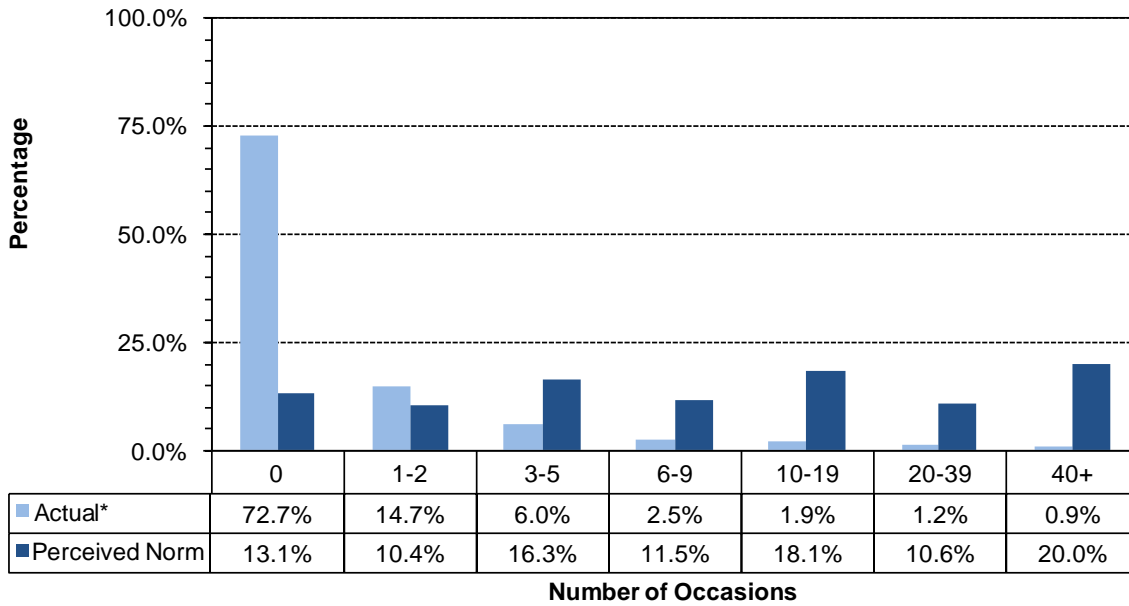

#### Two Week Binge Drinking

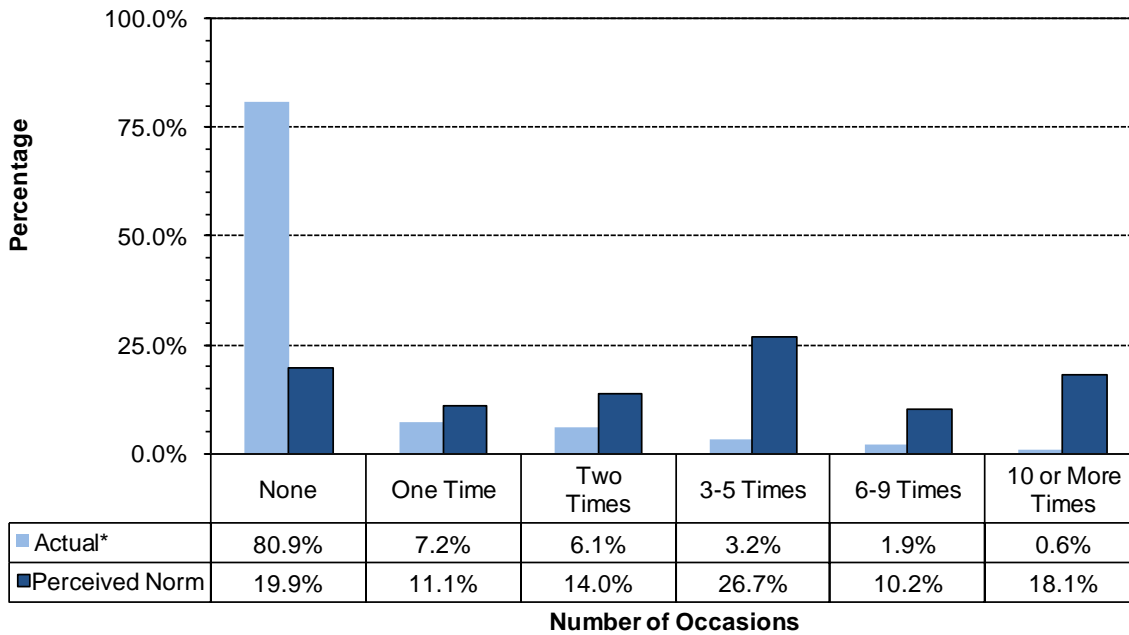

\* Values do not sum to 100% due to rounding error

Figure 41. Cigarettes and chewing tobacco, perception of use *by most students* compared to actual use: Sweetwater County, 8<sup>th</sup> grade

**30-Day Use of Cigarettes**

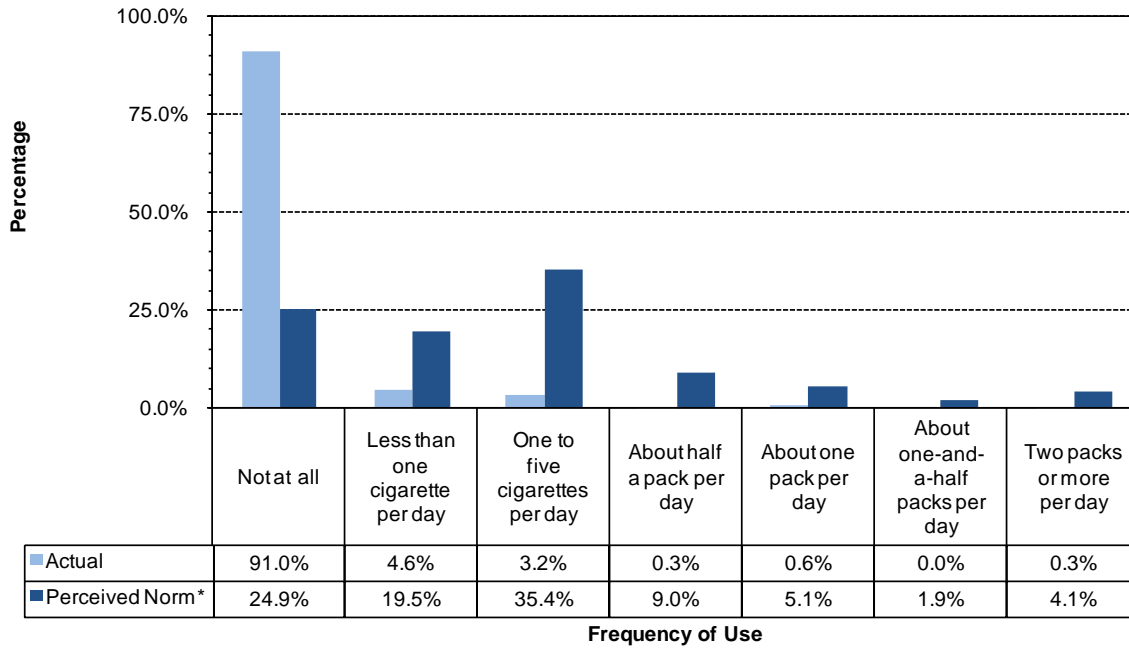

**30-Day Use of Chewing Tobacco**

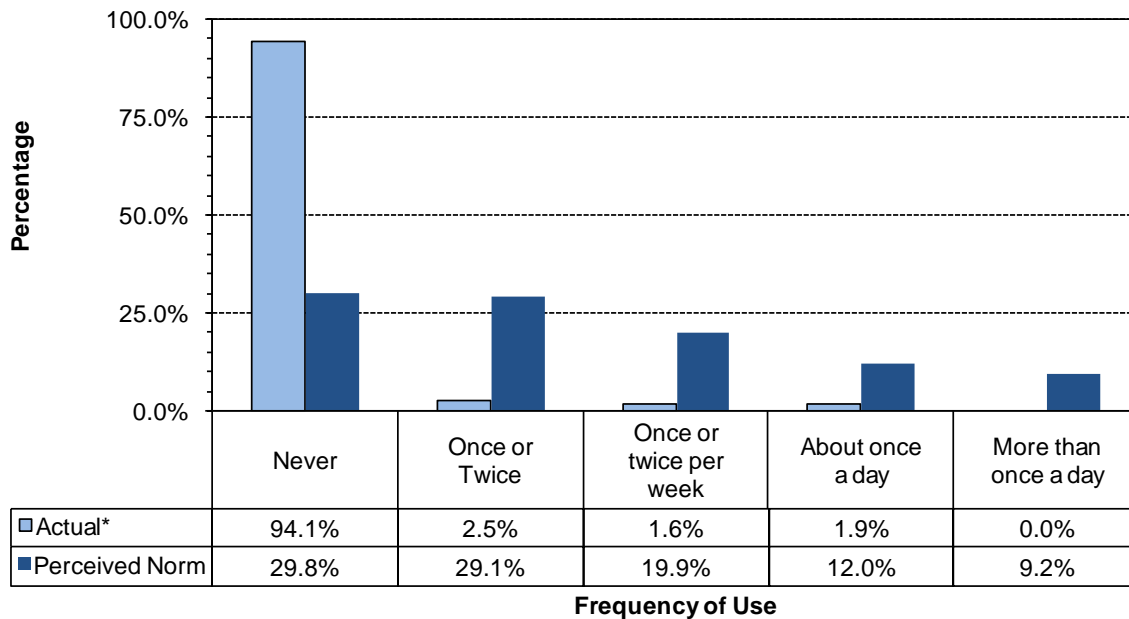

\* Values do not sum to 100% due to rounding error

Figure 42. Marijuana, methamphetamines and illegal drugs, perception of use by most students compared to actual use: Sweetwater County, 8<sup>th</sup> graders

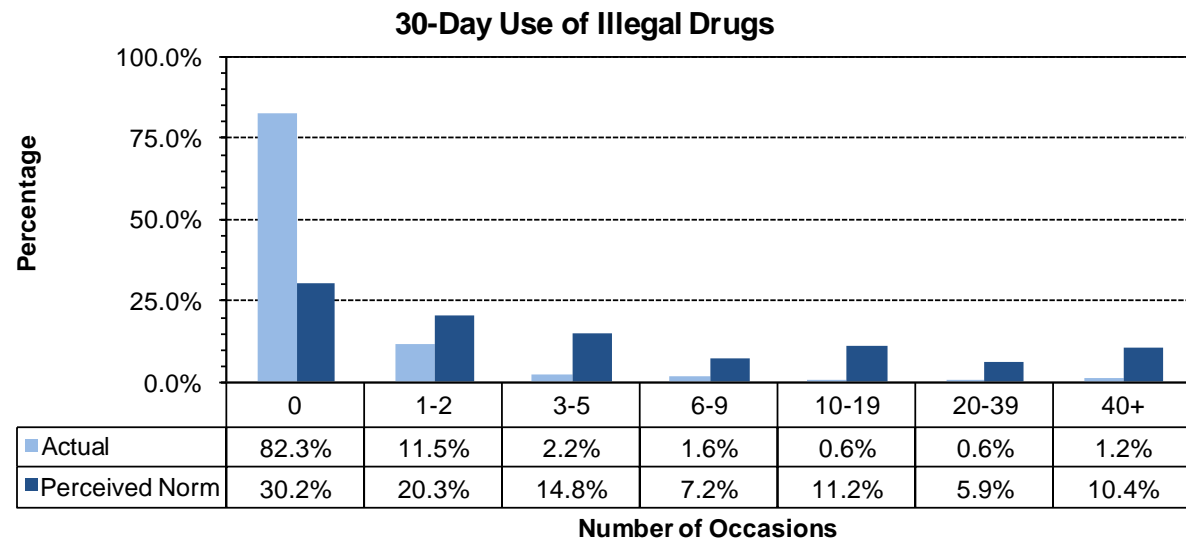
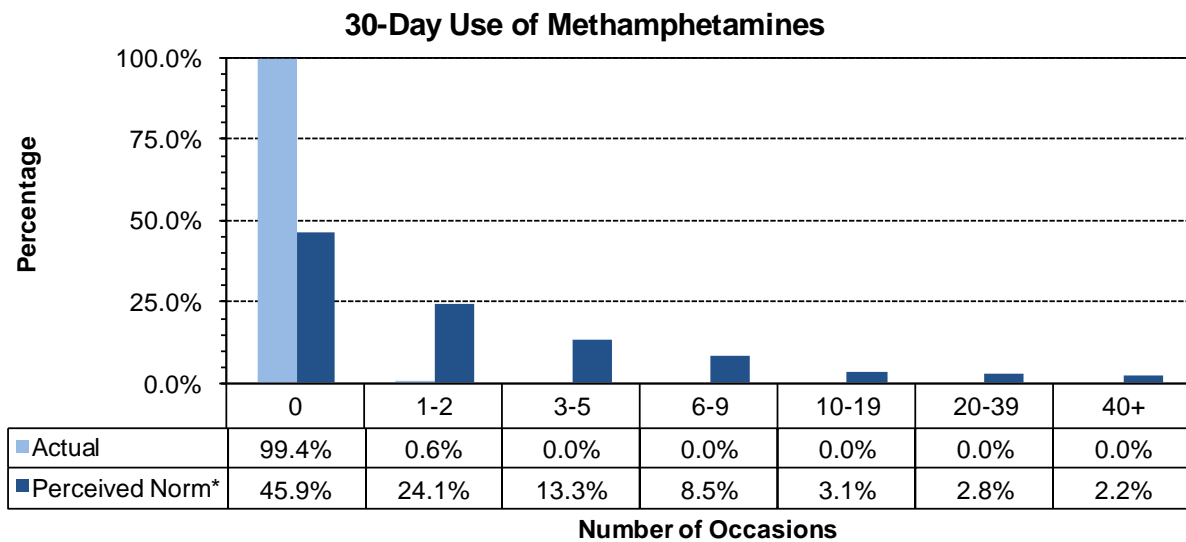
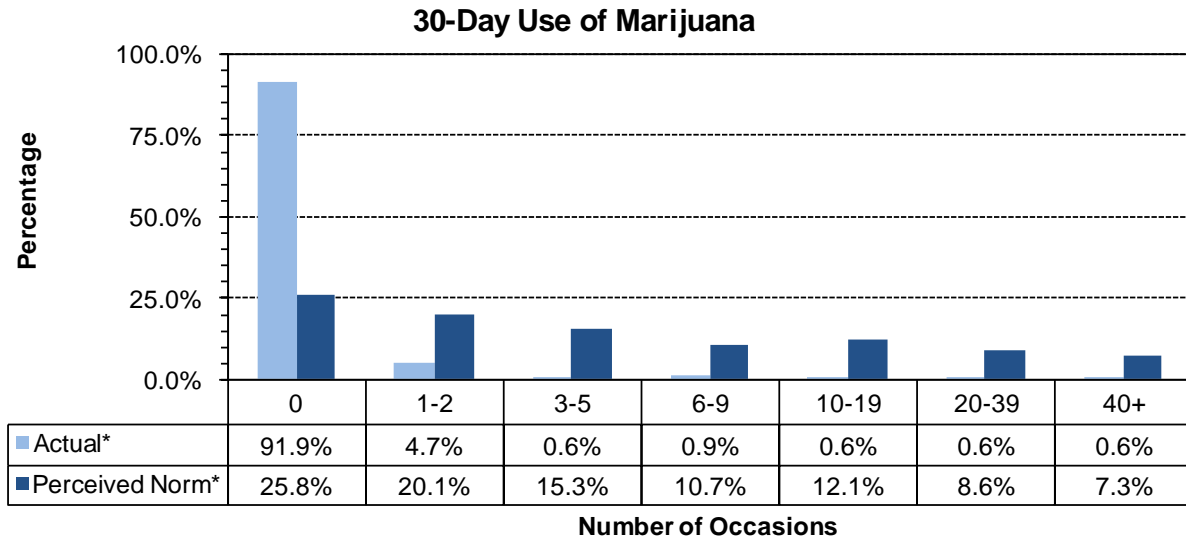

\* Values do not sum to 100% due to rounding error

### 6.3. Social Norms Results for 10<sup>th</sup> Grade

Figure 43. Alcohol use, and binge drinking perception of use *by most students* compared to actual use: Sweetwater County, 10<sup>th</sup> graders

#### 30-Day Use of Alcohol

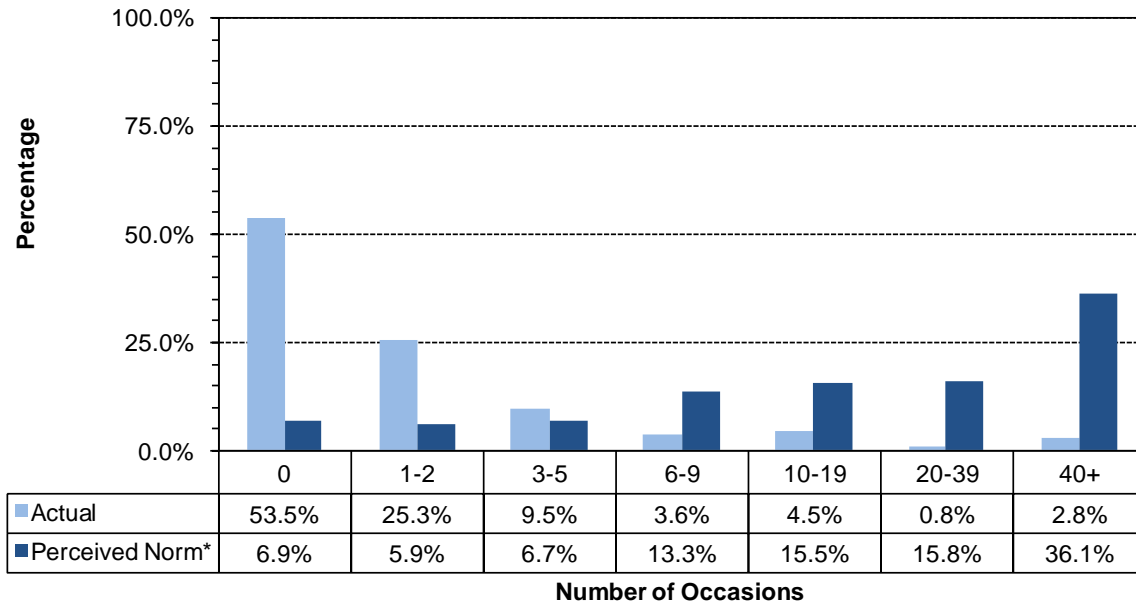

#### Two Week Binge Drinking

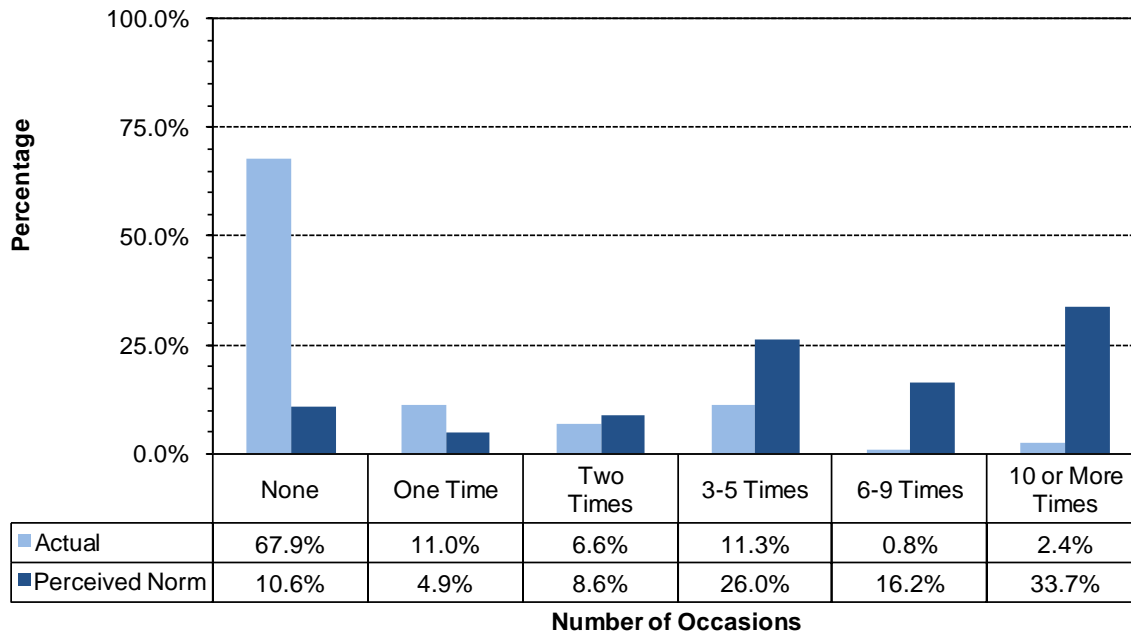

\* Values do not sum to 100% due to rounding error

Figure 44. Cigarettes and chewing tobacco, perception of use *by most students* compared to actual use: Sweetwater County, 10th Grade

**30-Day Use of Cigarettes**

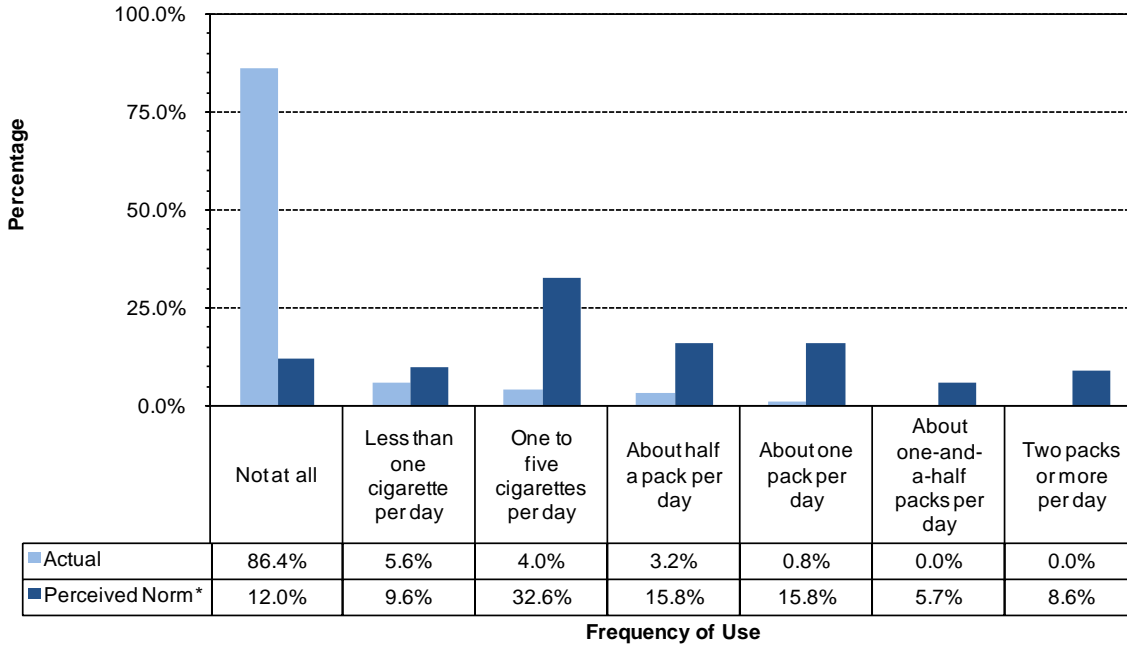

**30-Day Use of Chewing Tobacco**

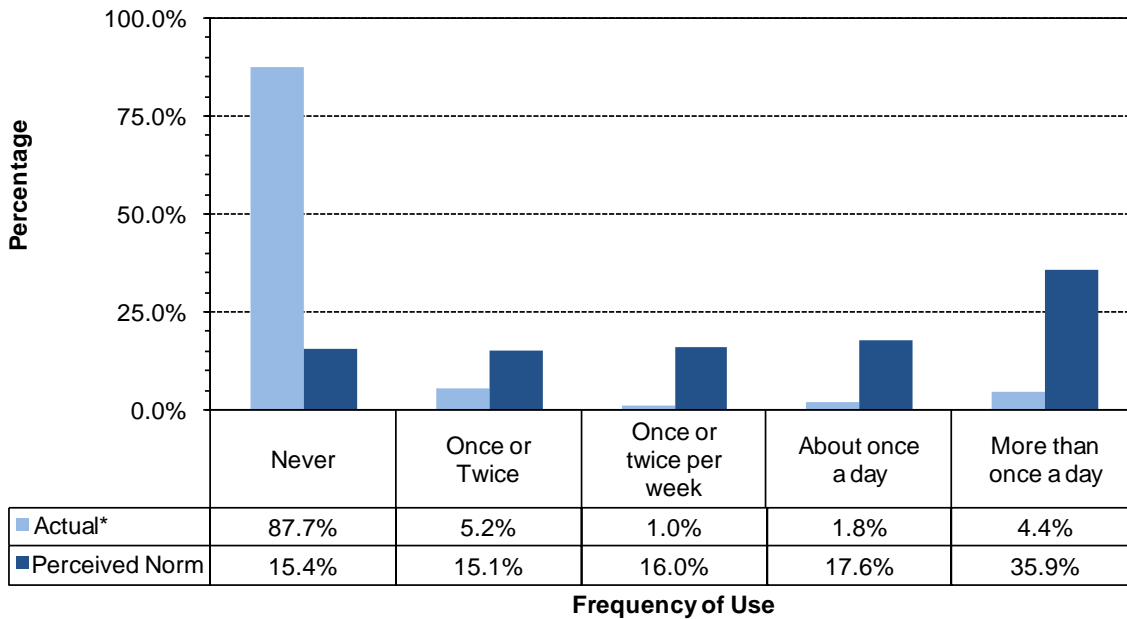

\* Values do not sum to 100% due to rounding error

Figure 45. Marijuana, methamphetamines and illegal drugs, perception of use *by most students* compared to actual use: Sweetwater County, 10<sup>th</sup> graders

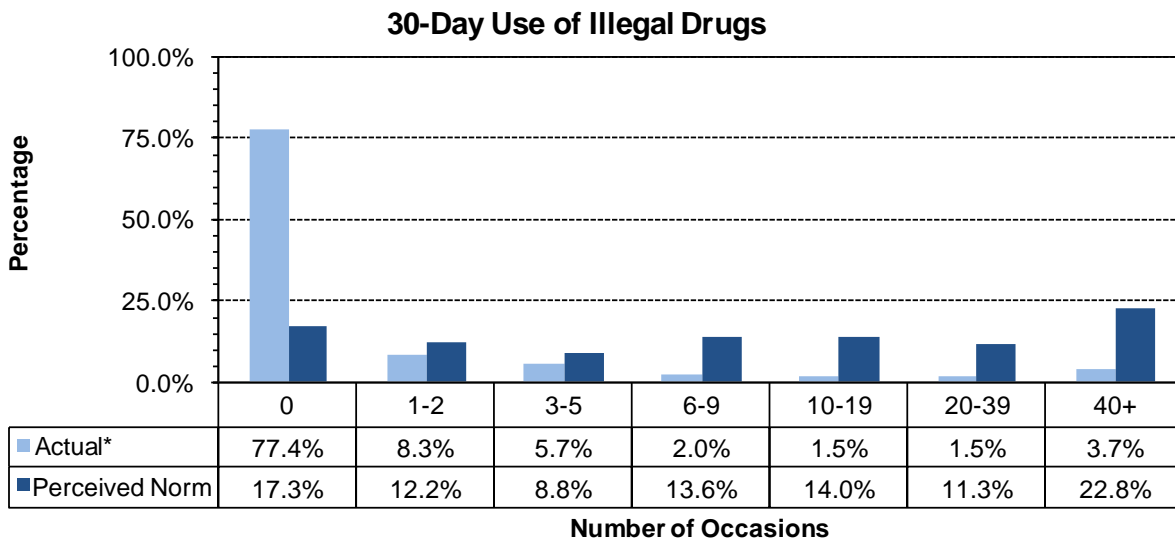
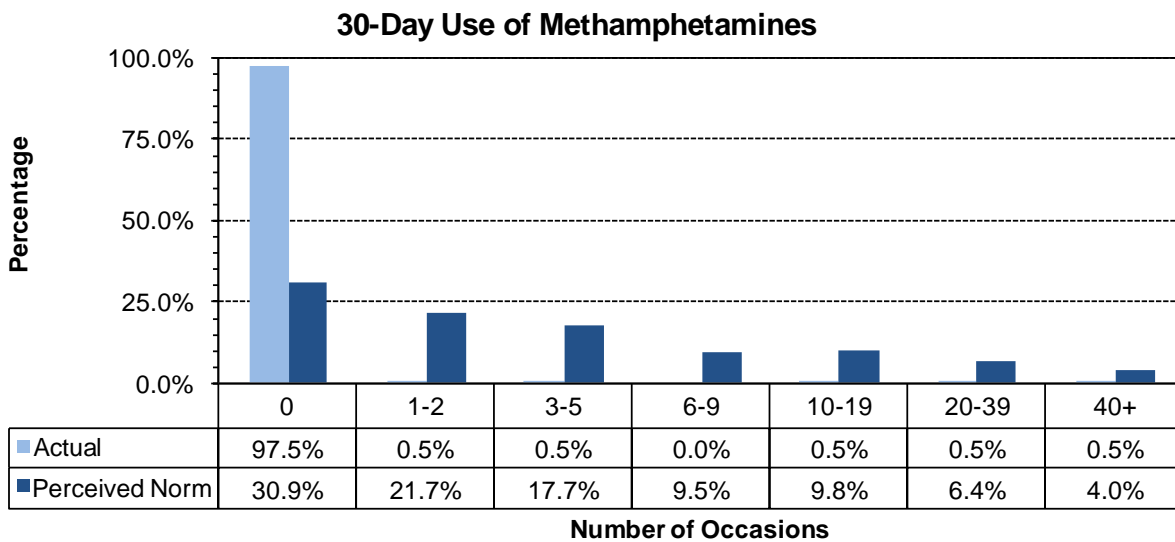
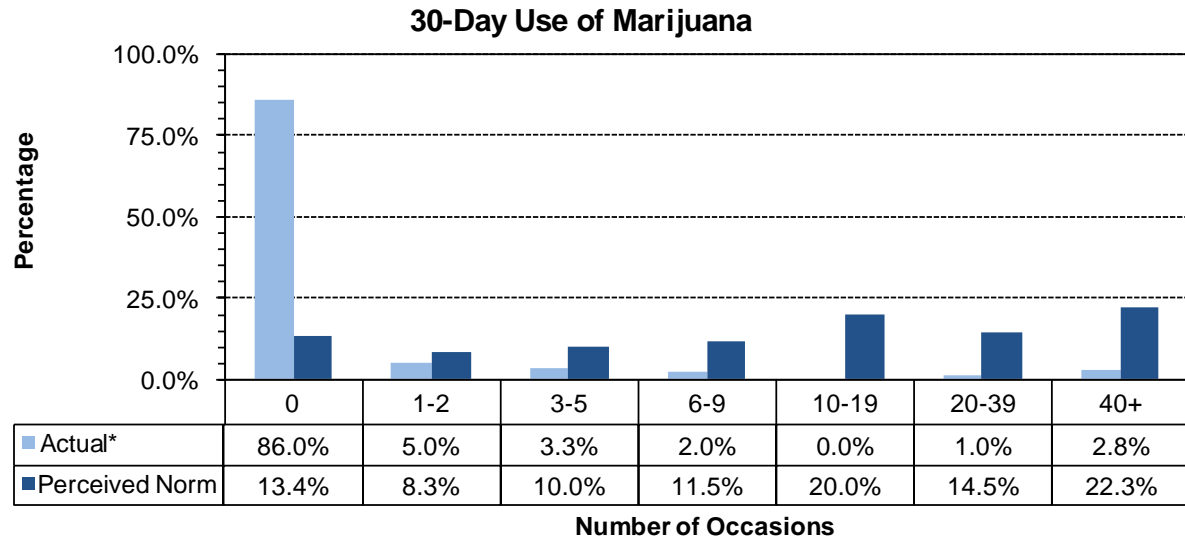

\* Values do not sum to 100% due to rounding error

### 6.4. Social Norms Results for 12<sup>th</sup> Grade

Figure 46. Alcohol use, and binge drinking perception of use *by most students* compared to actual use: Sweetwater County, 12<sup>th</sup> graders

#### 30-Day Use of Alcohol

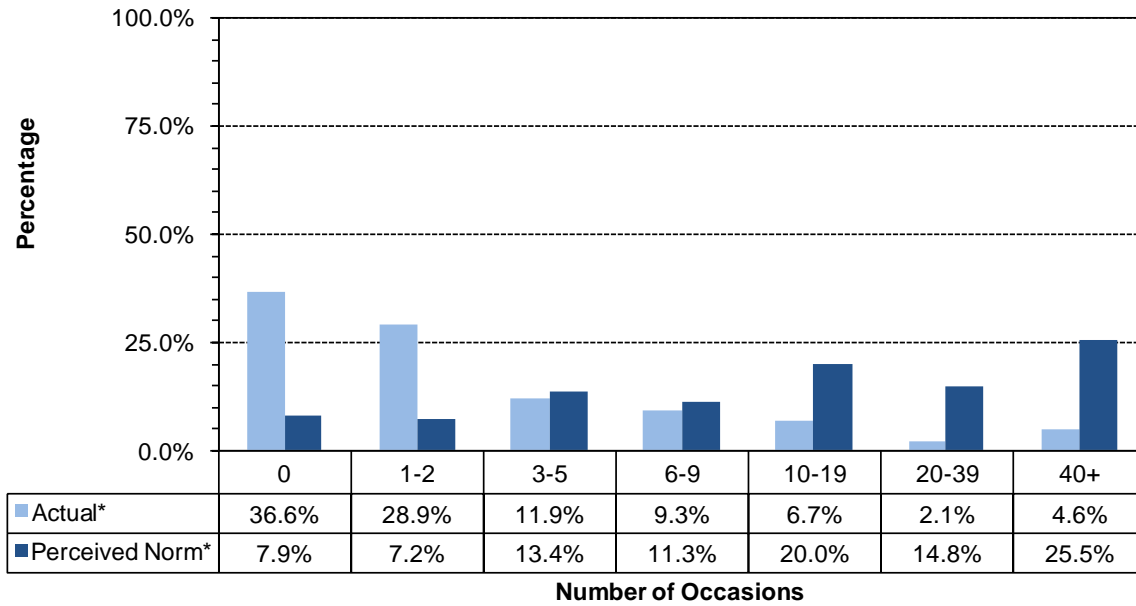

#### Two Week Binge Drinking

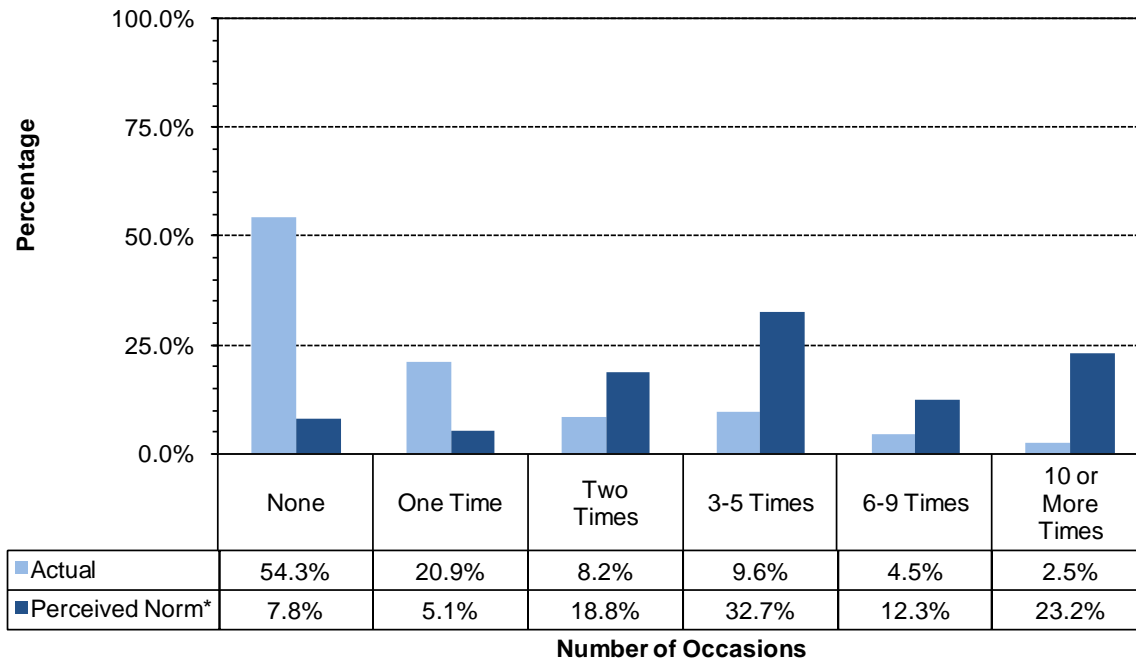

\* Values do not sum to 100% due to rounding error

Figure 47. Cigarettes and chewing tobacco, perception of use *by most students* compared to actual use: Sweetwater County, 12<sup>th</sup> grade

**30-Day Use of Cigarettes**

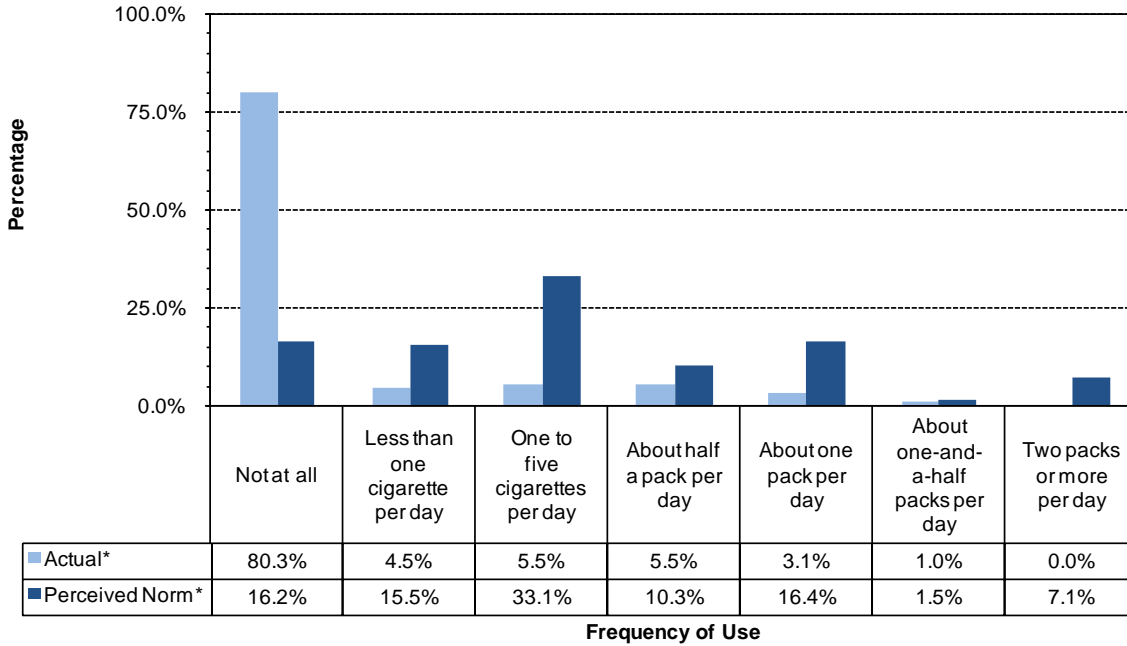

**30-Day Use of Chewing Tobacco**

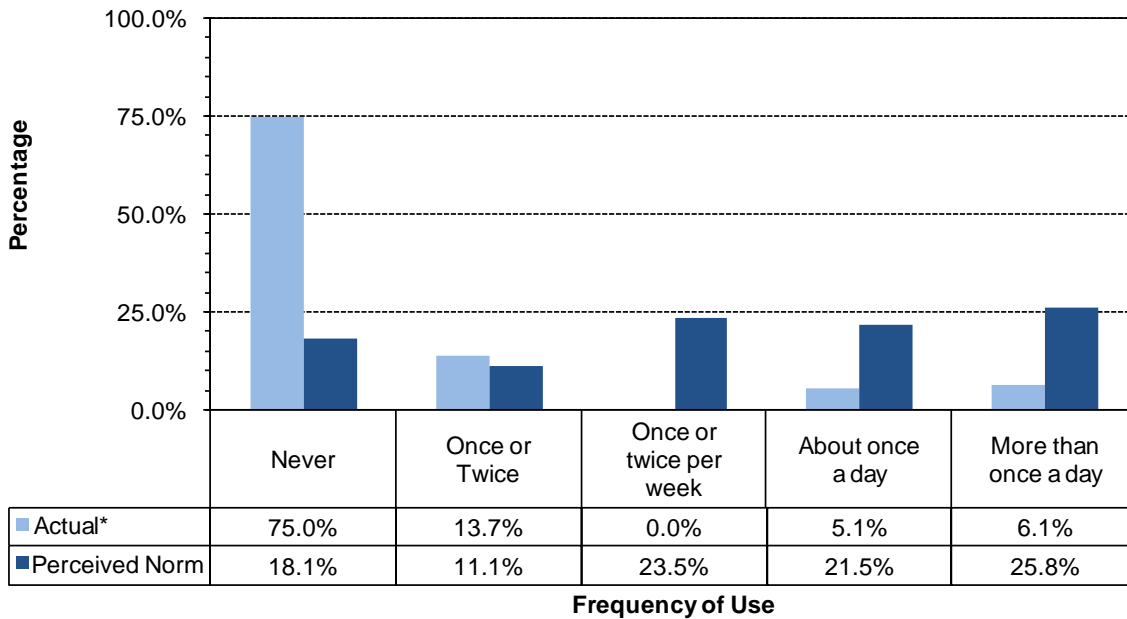

\* Values do not sum to 100% due to rounding error

Figure 48. Marijuana, methamphetamines and illegal drugs, perception of use by most students compared to actual use: Sweetwater County, 12th Grade

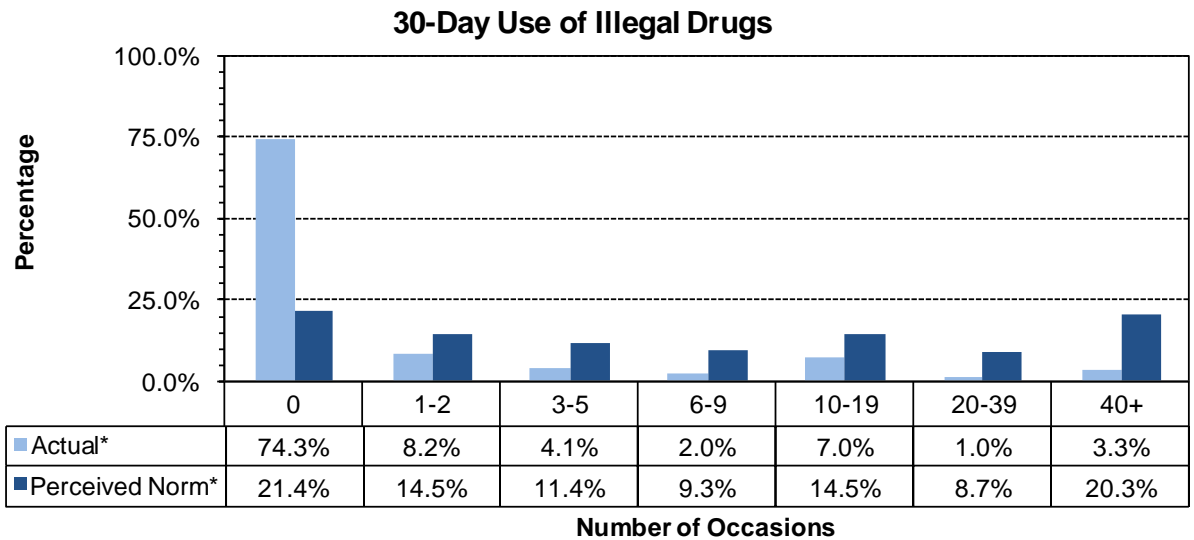
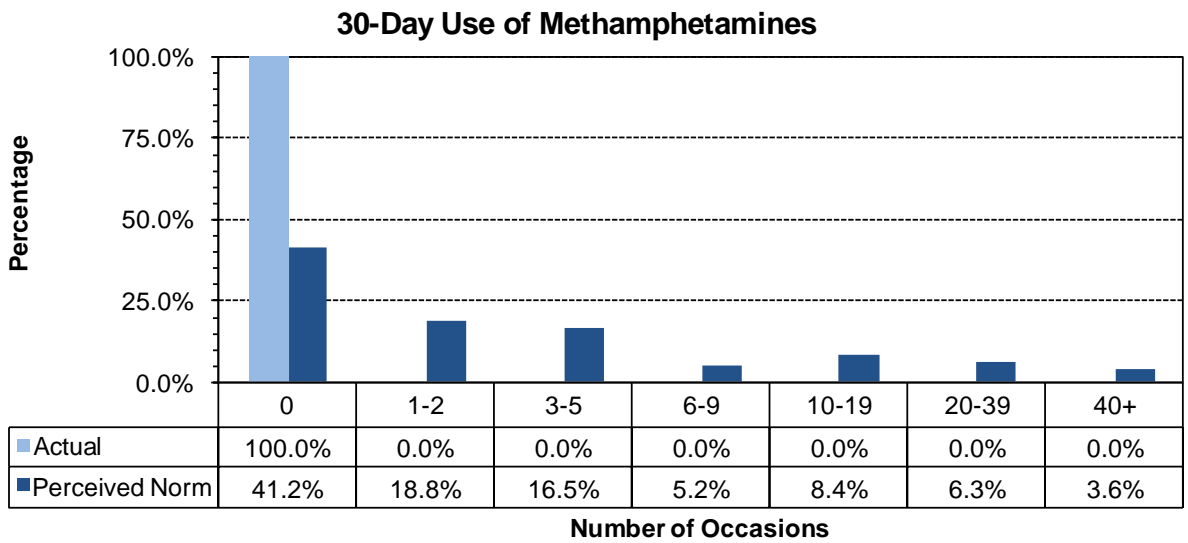
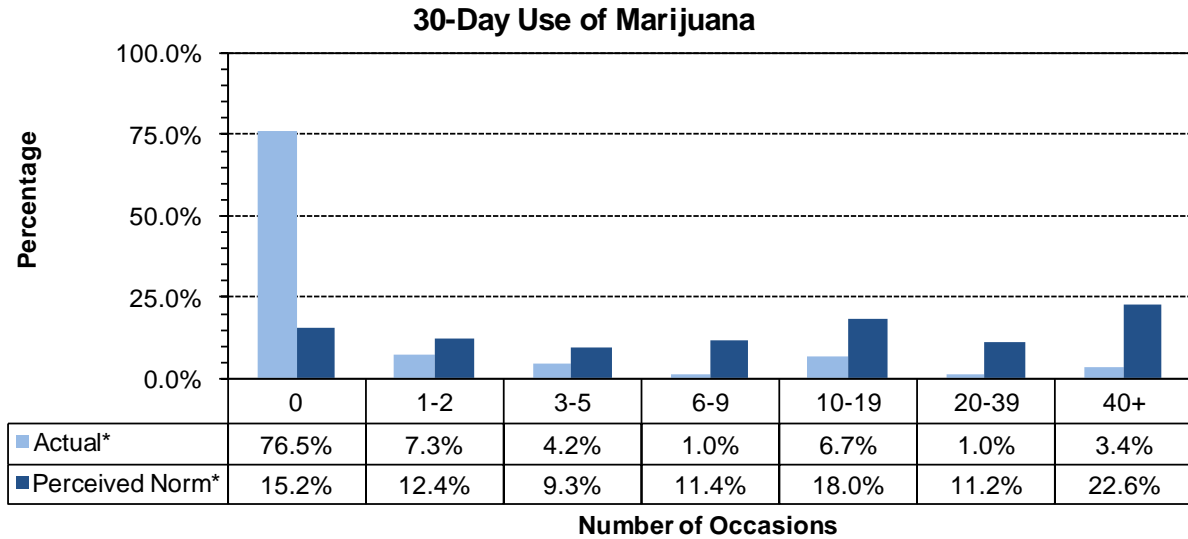

\* Values do not sum to 100% due to rounding error