

The 2008 Wyoming Prevention Needs Assessment: State Profile Report

Fremont County Appendix

Appendix Table of Contents

1. Survey Participation.....	2
2. Substance Use and Problem Behaviors	4
2.1. 6 th Grade Substance Use and Problem Behavior Rates	4
2.2. 8 th Grade Substance Use and Problem Behavior Rates	9
2.3. 10 th Grade Substance Use and Problem Behavior Rates	14
2.4. 12 th Grade Substance Use and Problem Behavior Rates	19
3. Risk Factor Prevalence Rates	24
3.1. 6 th Grade Risk Factor Results	24
3.2. 8 th Grade Risk Factor Prevalence Rates	28
3.3. 10 th Grade Risk Factor Prevalence Rates	32
3.4. 12 th Grade Risk Factor Prevalence Rates	36
4. Protective Factors Prevalence Rates	40
5. Alcohol in the Community	43
6. Social Norms	49
6.1. Social Norms Results for 6 th Grade	49
6.2. Social Norms Results for 8 th Grade	52
6.3. Social Norms Results for 10 th Grade	55
6.4. Social Norms Results for 12 th Grade	58

Table 2. Response rates by grade, 2008 PNA: Wyoming and Fremont County

		Wyoming		Fremont	
		Number of Valid Participants	Response Rate	Number of Valid Participants	Response Rate
Grade	6 th	4,926	77%	387	87%
	8 th	5,051	76%	362	79%
	10 th	4,280	60%	350	68%
	12 th	2,936	47%	246	57%
Total		17,193	65%	1,345	73%

2. Substance Use and Problem Behaviors

2.1. 6th Grade Substance Use and Problem Behavior Rates

Figure 1. Substance use and problem behavior prevalence rate profile, 2008 PNA: Fremont County, 6th graders

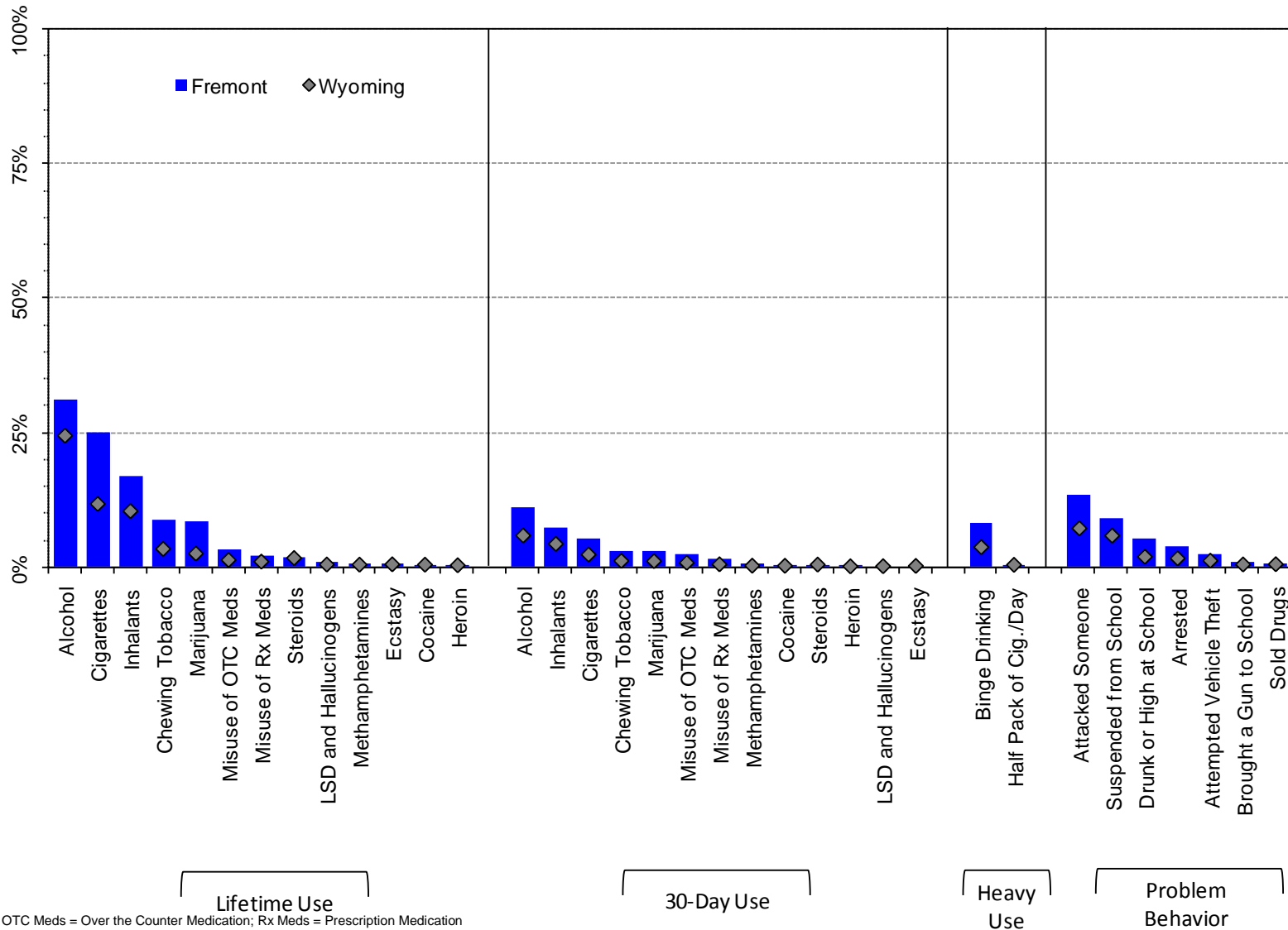
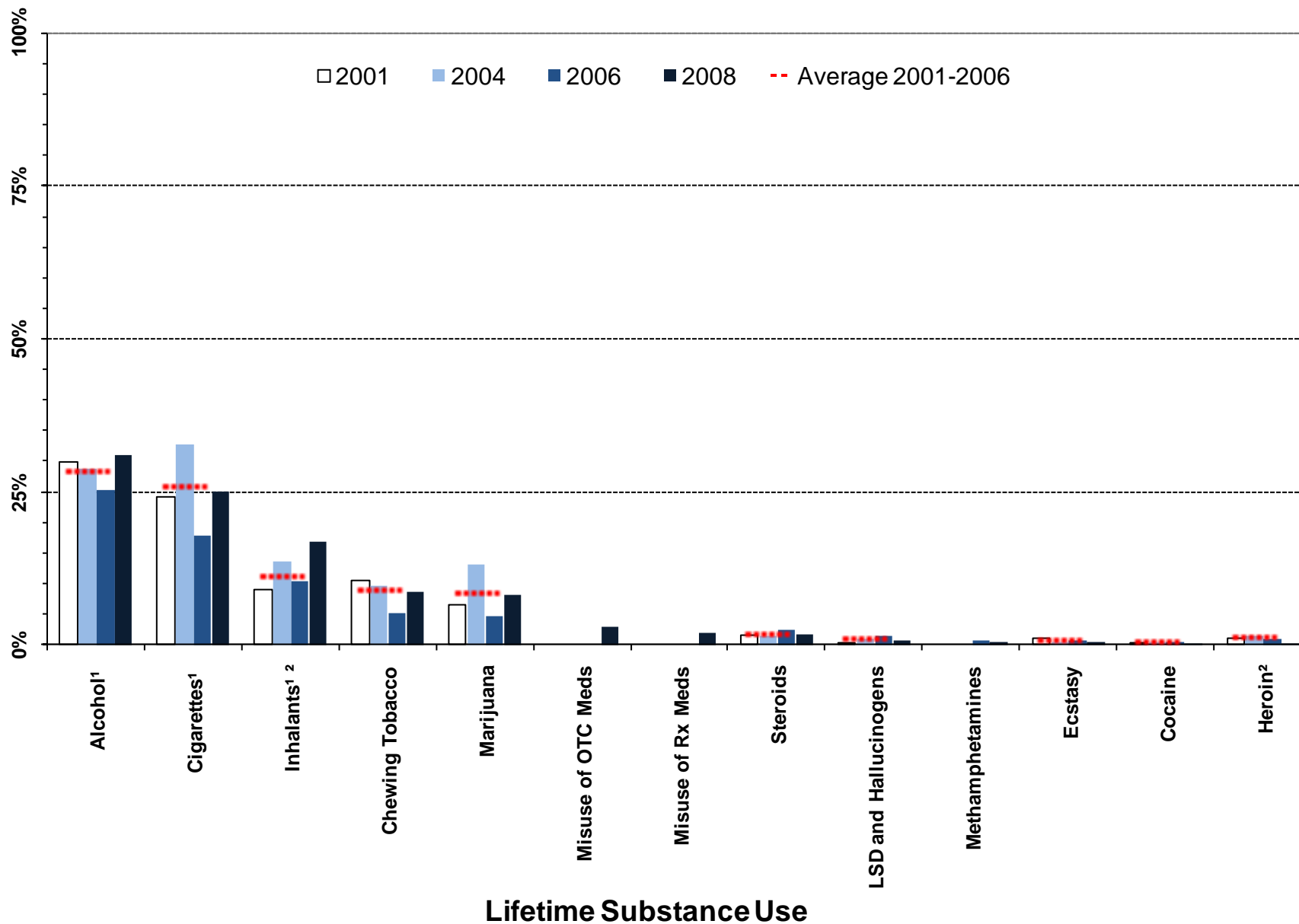

Figure 2. Lifetime substance use prevalence rates, 2001-2008 PNA: Fremont County, 6th graders



¹ Meaningful difference between the 2006 and the 2008 prevalence rates.

² Meaningful difference between the 2008 prevalence rate and the average prevalence rate from 2001 to 2006.

Note: OTC Meds = Over the Counter Medication; Rx Meds = Prescription Medication

Figure 3. Thirty-day substance use prevalence rates, 2001-2008 PNA: Fremont County, 6th graders

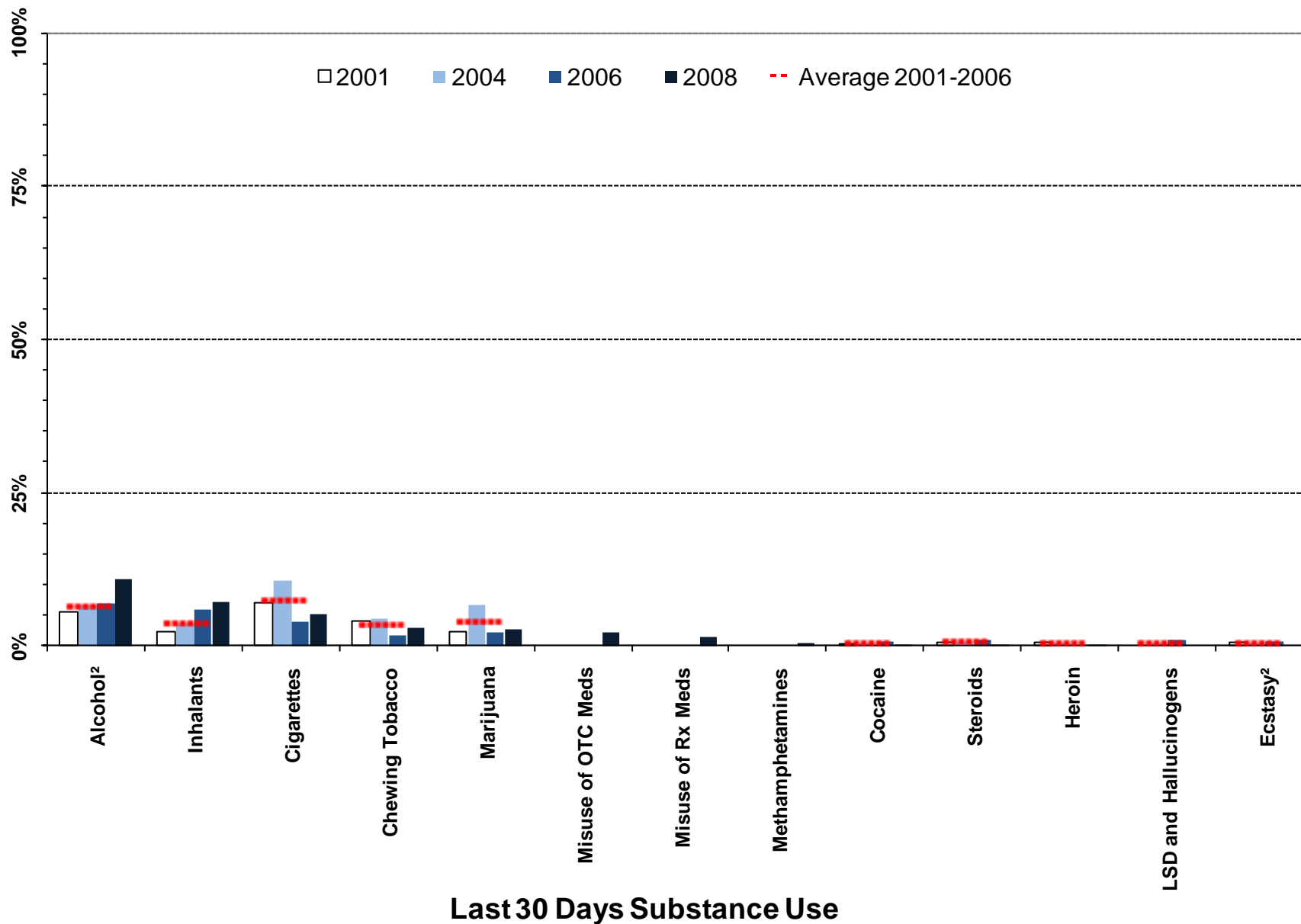

¹ Meaningful difference between the 2006 and the 2008 prevalence rates.
² Meaningful difference between the 2008 prevalence rate and the average prevalence rate from 2001 to 2006.
 Note: OTC Meds = Over the Counter Medication; Rx Meds = Prescription Medication

Heavy substance use and problem behavior prevalence, 2001-2008 PNA: Fremont County, 6th graders

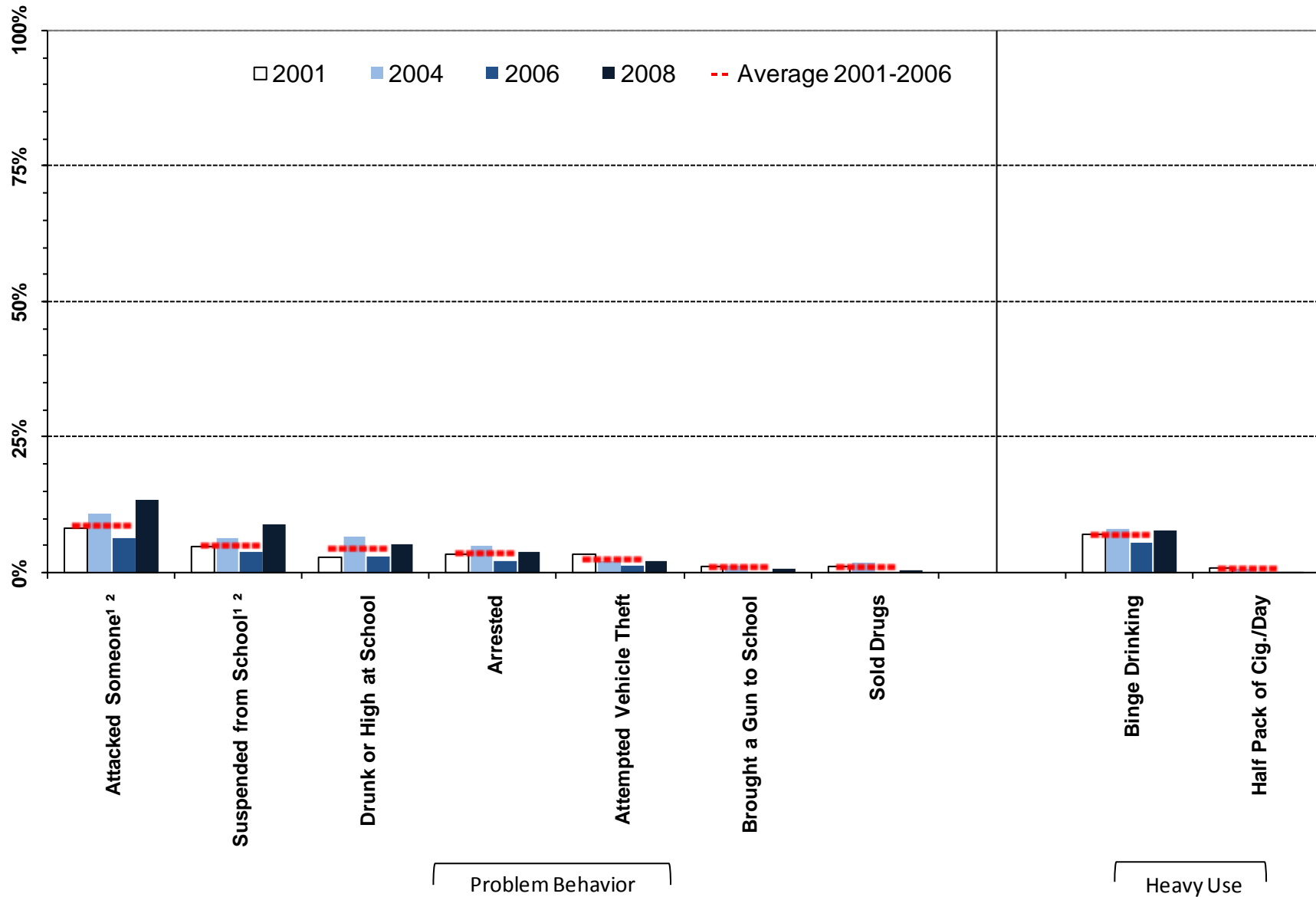

¹ Meaningful difference between the 2006 and the 2008 prevalence rates.

² Meaningful difference between the 2008 prevalence rate and the average prevalence rate from 2001 to 2006.

Table 3. Substance use and problem behavior prevalence rates for Fremont County, 6th grade

		Wyoming: 2008		Fremont: 2008		Fremont: 2006		Fremont: 2004		Fremont: 2001		Fremont: Moving Average	
		%	n	%	n	%	n	%	n	%	n	Mean	SD
Lifetime Use	Alcohol	24%	4762	31%	365	25%	301	29%	374	30%	454	28%	2.3%
	Marijuana	2%	4795	8%	368	5%	302	13%	416	7%	450	8%	4.4%
	LSD and Hallucinogens	0%	4774	1%	365	1%	302	1%	415	0%	454	1%	0.6%
	Cocaine	0%	4797	0%	369	1%	300	1%	416	0%	450	0%	0.2%
	Inhalants	10%	4786	17%	365	10%	299	14%	413	9%	452	11%	2.4%
	Methamphetamines	0%	4791	1%	367	1%	299	---	---	---	---	---	---
	Heroin	0%	4781	0%	367	1%	298	1%	409	1%	445	1%	0.3%
	Ecstasy	0%	4747	1%	364	1%	298	0%	390	1%	447	1%	0.3%
	Steroids	2%	4776	2%	367	2%	298	1%	401	2%	446	2%	0.5%
	Chewing Tobacco	3%	4754	9%	364	5%	286	10%	408	10%	443	9%	2.8%
	Cigarettes	12%	4739	25%	363	18%	281	33%	410	24%	435	26%	7.5%
	Misuse of OTC Meds*	1%	4777	3%	366	---	---	---	---	---	---	---	---
Misuse of Rx Meds**	1%	4780	2%	362	---	---	---	---	---	---	---	---	
Past 30 Day Use	Alcohol	6%	4790	11%	368	7%	302	7%	416	5%	455	6%	0.8%
	Marijuana	1%	4797	3%	366	2%	302	7%	415	2%	451	4%	2.6%
	LSD and Hallucinogens	0%	4774	0%	365	1%	302	0%	411	0%	452	0%	0.5%
	Cocaine	0%	4786	0%	366	1%	300	0%	414	0%	452	0%	0.2%
	Inhalants	4%	4787	7%	367	6%	301	4%	412	2%	452	4%	1.9%
	Methamphetamines	0%	4789	1%	366	0%	299	---	---	---	---	---	---
	Heroin	0%	4782	0%	367	0%	298	1%	403	0%	449	0%	0.3%
	Ecstasy	0%	4744	0%	363	1%	298	0%	390	1%	447	0%	0.2%
	Steroids	0%	4774	0%	366	1%	298	1%	399	0%	440	1%	0.3%
	Chewing Tobacco	1%	4745	3%	365	2%	286	4%	406	4%	439	4%	1.4%
	Cigarettes	2%	4746	5%	365	4%	284	11%	407	7%	436	7%	3.3%
	Misuse of OTC Meds*	1%	4785	2%	366	---	---	---	---	---	---	---	---
Misuse of Rx Meds**	0%	4773	1%	362	---	---	---	---	---	---	---	---	
Heavy Use	Binge Drinking	4%	4755	8%	365	6%	287	8%	405	7%	447	7%	1.3%
	Half Pack of Cig./Day	0%	4746	0%	365	0%	284	1%	407	1%	436	1%	0.3%
Problem Behavior	Suspended from School	6%	4854	9%	378	4%	316	6%	440	5%	454	5%	1.3%
	Drunk or High at School	2%	4841	5%	377	3%	316	7%	434	3%	452	4%	2.2%
	Sold Drugs	0%	4844	1%	377	0%	315	2%	431	1%	449	1%	0.9%
	Attempted Vehicle Theft	1%	4848	2%	378	1%	316	2%	437	3%	454	2%	0.9%
	Arrested	2%	4847	4%	378	2%	316	5%	433	3%	445	4%	1.5%
	Attacked Someone	7%	4841	13%	373	7%	316	11%	434	8%	455	9%	2.3%
Brought a Gun to School	0%	4836	1%	377	0%	316	1%	435	1%	455	1%	0.7%	

E Á Ú c ~ á ^ } c • Á , ^ ! ^ Á æ • \ ^ á Ê Á Ä U } Á @ [, Á { æ } ^ Á [& & æ • á [] • Á ö Á @æç ^ Á ^ [~ Á ~ • ^ á Á ö Á æ Á { ^ á E E Á Ú c ~ á ^ } c • Á , ^ ! ^ Á æ • \ ^ á Ê Á Ä U } Á @ [, Á { æ } ^ Á [& & æ • á [] • Á ö Á @æç ^ Á ^ [~ Á ~ • ^ á Á ö Á æ Á } ;

2.2. 8th Grade Substance Use and Problem Behavior Rates

Figure 4. Substance use and problem behavior prevalence rate profile, 2008 PNA: Fremont County, 8th graders

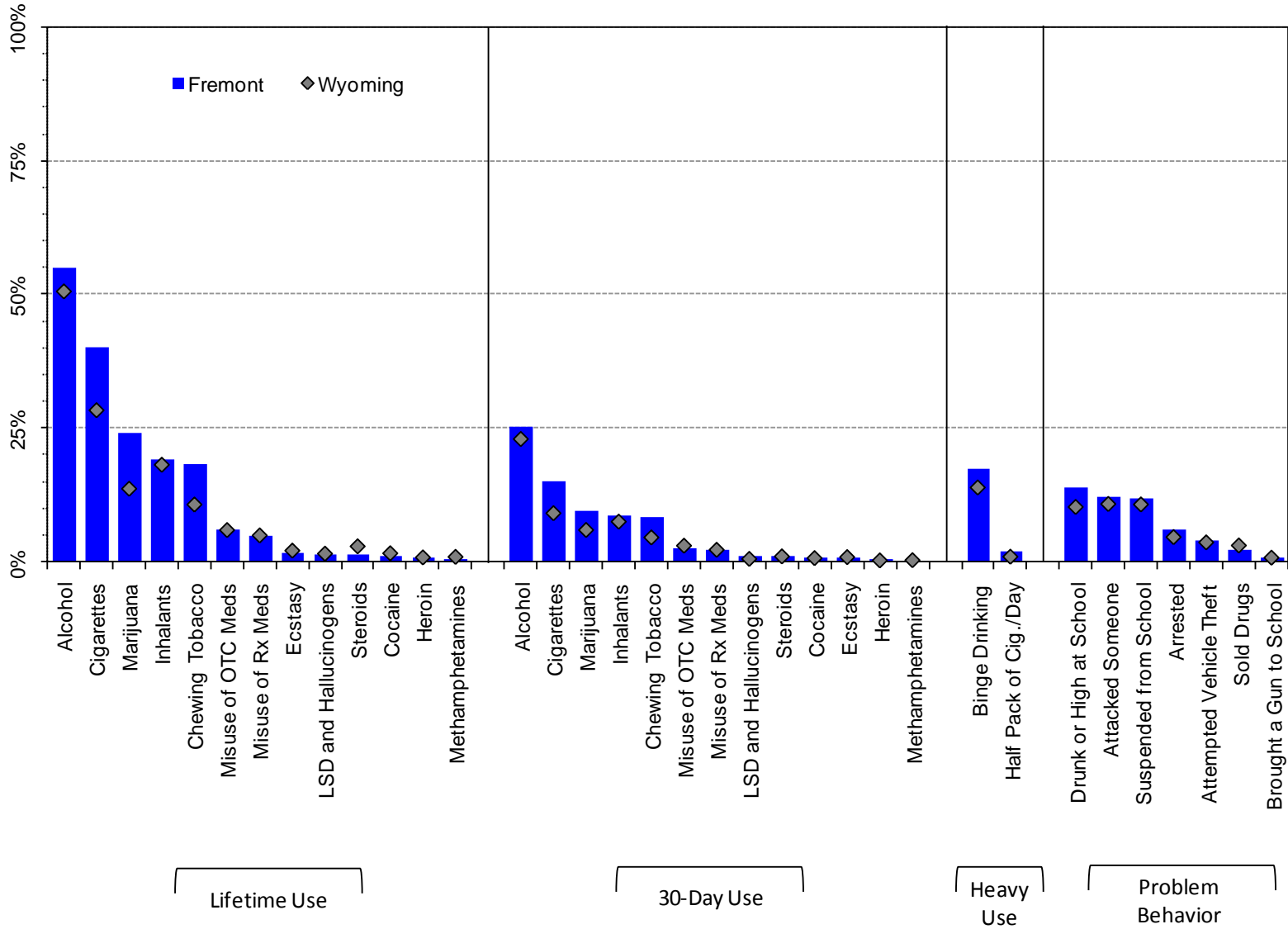

Note: OTC Meds = Over the Counter Medication; Rx Meds = Prescription Medication

Figure 5. Lifetime substance use prevalence rates, 2001-2008 PNA: Fremont County, 8th graders

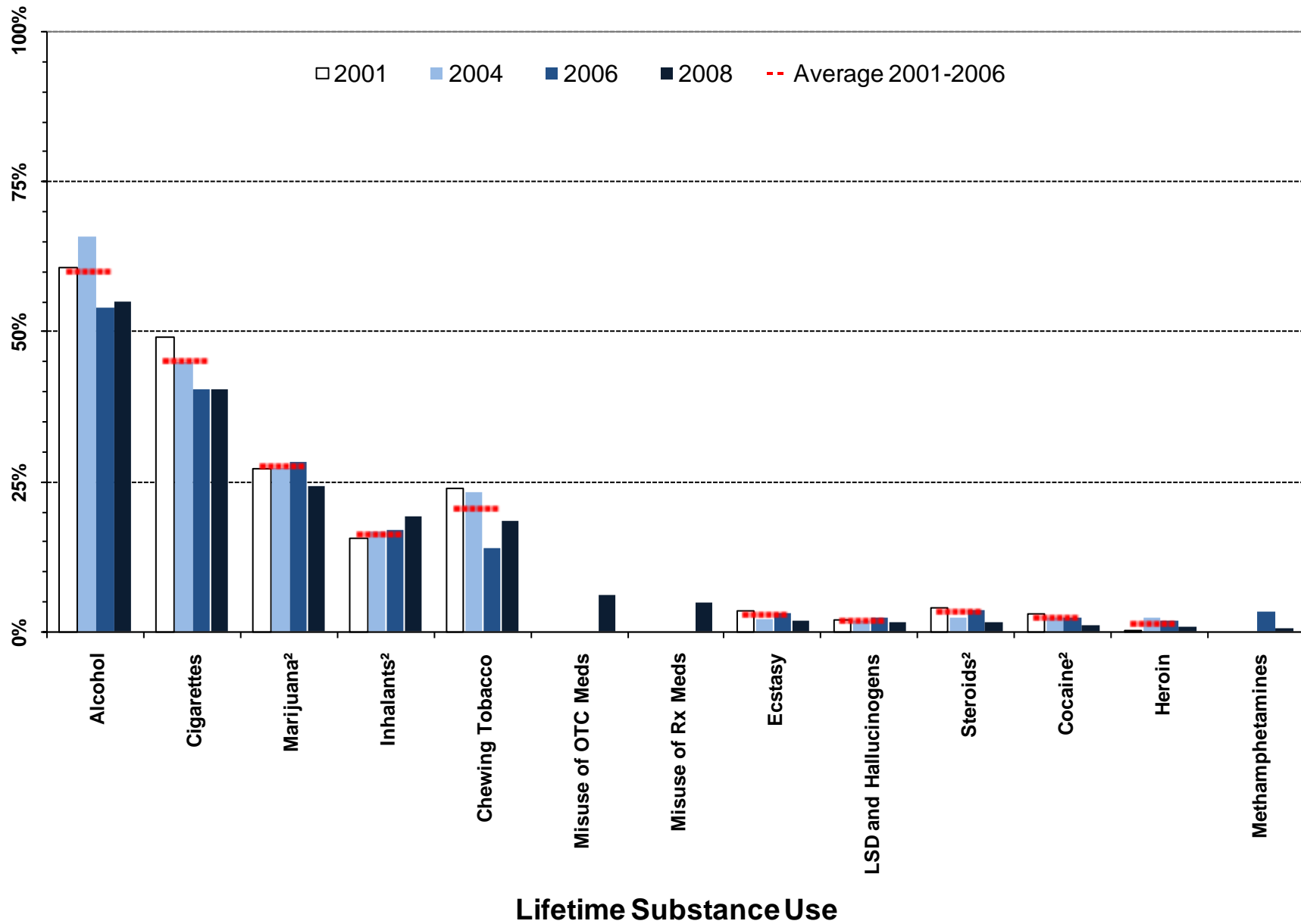

¹ Meaningful difference between the 2006 and the 2008 prevalence rates.

² Meaningful difference between the 2008 prevalence rate and the average prevalence rate from 2001 to 2006.

Note: OTC Meds = Over the Counter Medication; Rx Meds = Prescription Medication

Figure 6. Thirty-day substance use prevalence rates, 2001-2008 PNA: Fremont County 8th graders

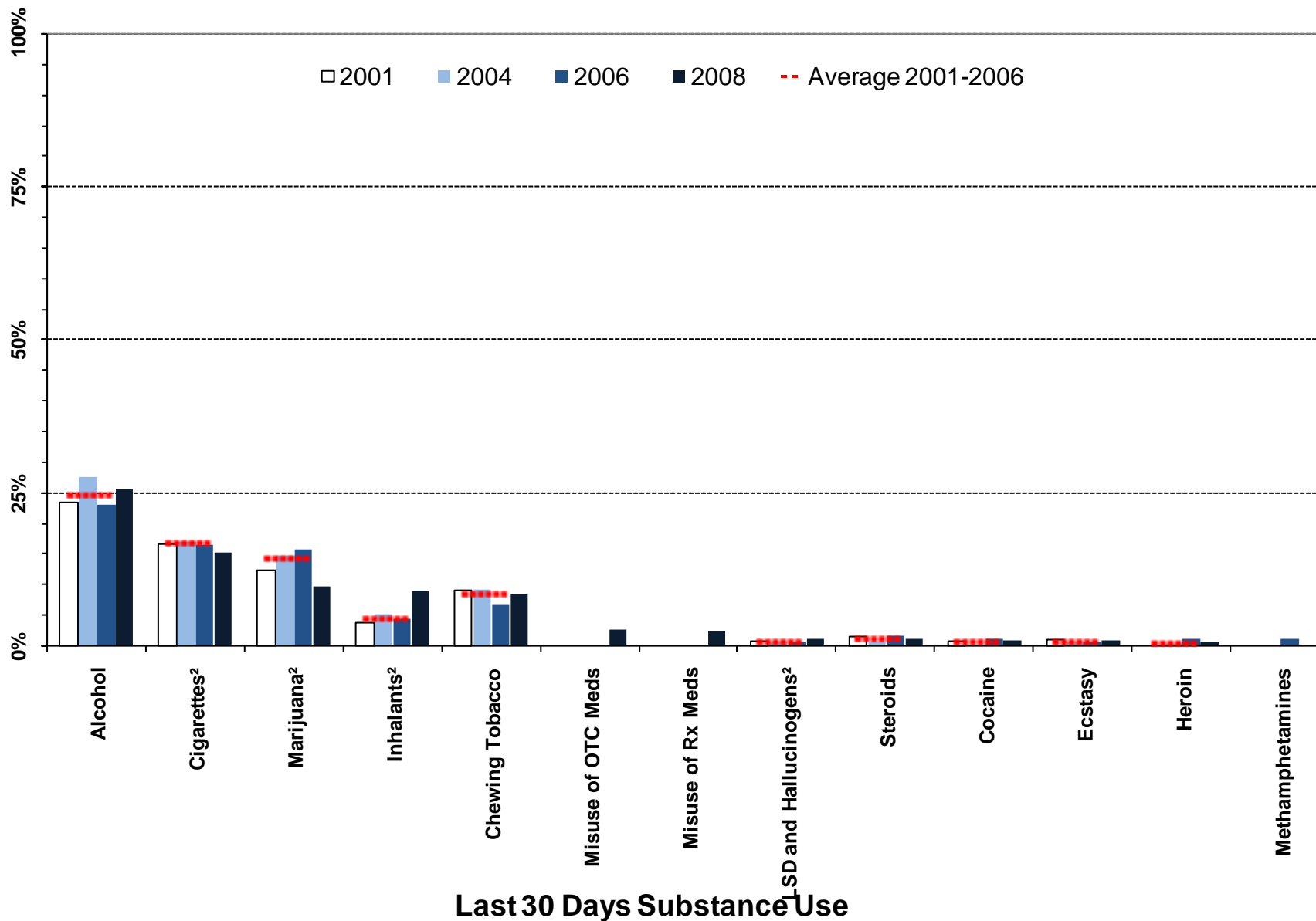

¹ Meaningful difference between the 2006 and the 2008 prevalence rates.
² Meaningful difference between the 2008 prevalence rate and the average prevalence rate from 2001 to 2006.
 Note: OTC Meds = Over the Counter Medication; Rx Meds = Prescription Medication

Figure 7. Heavy substance use and problem behavior prevalence, 2001-2008 PNA: Fremont County, 8th graders

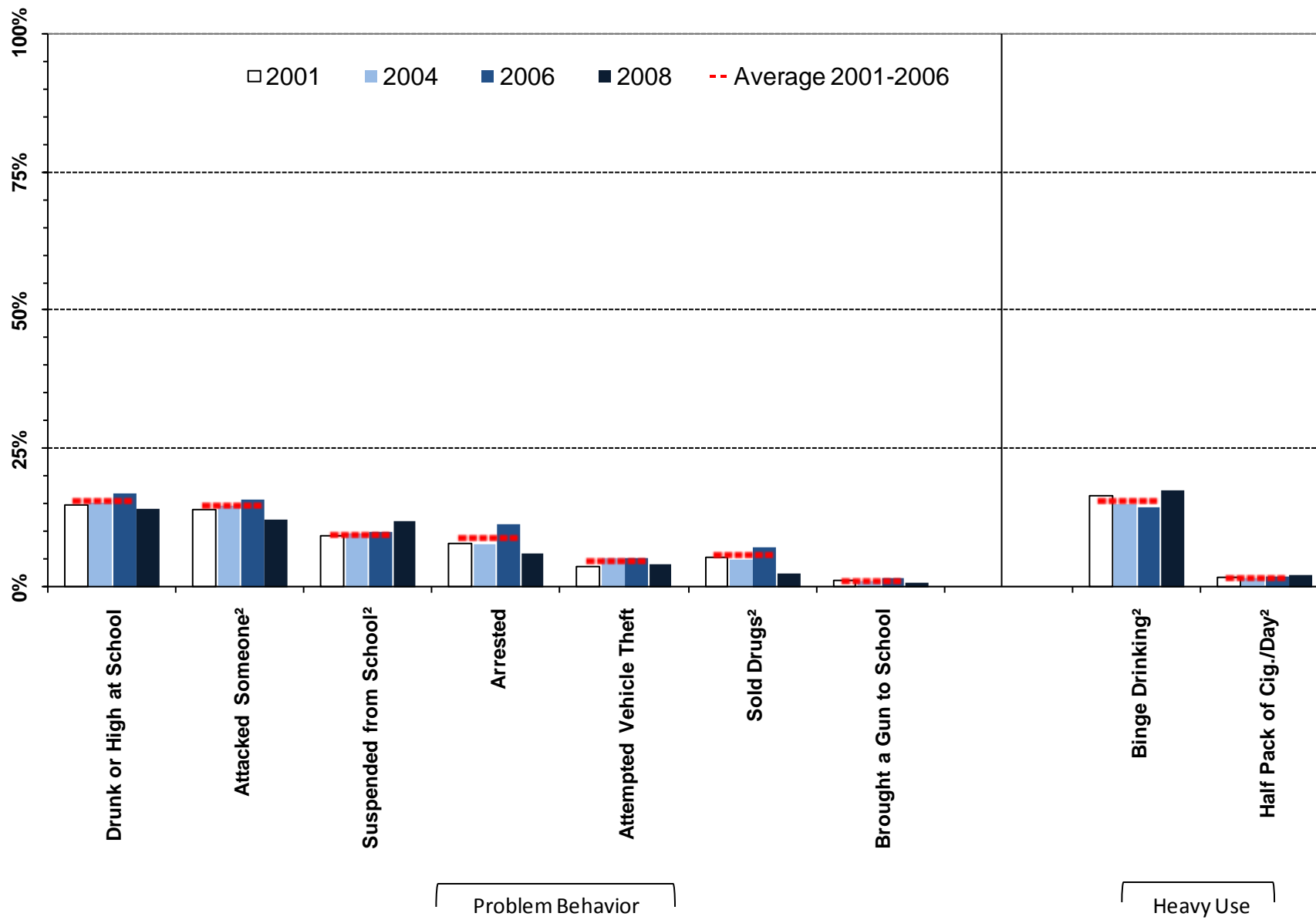

¹ Meaningful difference between the 2006 and the 2008 prevalence rates.

² Meaningful difference between the 2008 prevalence rate and the average prevalence rate from 2001 to 2006.

Table 4. Substance use and problem behavior prevalence rates for Fremont County, 8th graders

		Wyoming: 2008		Fremont: 2008		Fremont: 2006		Fremont: 2004		Fremont: 2001		Fremont: Moving Average	
		%	n	%	n	%	n	%	n	%	n	Mean	SD
Lifetime Use	Alcohol	51%	4930	55%	350	54%	360	66%	357	61%	420	60%	5.9%
	Marijuana	14%	4922	24%	350	28%	361	27%	409	27%	418	27%	0.5%
	LSD and Hallucinogens	2%	4942	1%	352	2%	362	2%	406	2%	422	2%	0.2%
	Cocaine	2%	4947	1%	353	2%	362	2%	406	3%	420	2%	0.5%
	Inhalants	18%	4946	19%	353	17%	360	17%	408	16%	421	16%	0.7%
	Methamphetamines	1%	4945	1%	353	3%	362	---	---	---	---	---	---
	Heroin	1%	4949	1%	353	2%	364	2%	410	0%	419	1%	1.0%
	Ecstasy	2%	4935	2%	352	3%	363	2%	407	3%	416	3%	0.8%
	Steroids	3%	4944	1%	353	4%	364	2%	405	4%	418	3%	0.9%
	Chewing Tobacco	11%	4892	18%	349	14%	357	23%	412	24%	417	21%	5.5%
	Cigarettes	28%	4885	40%	348	40%	348	45%	409	49%	417	45%	4.4%
	Misuse of OTC Meds*	6%	4936	6%	351	---	---	---	---	---	---	---	---
Misuse of Rx Meds**	5%	4940	5%	353	---	---	---	---	---	---	---	---	
Past 30 Day Use	Alcohol	23%	4924	25%	351	23%	361	28%	407	23%	418	25%	2.7%
	Marijuana	6%	4932	10%	351	16%	362	15%	408	12%	420	14%	1.7%
	LSD and Hallucinogens	1%	4942	1%	353	1%	363	1%	407	1%	419	1%	0.1%
	Cocaine	1%	4936	1%	352	1%	362	0%	408	1%	418	1%	0.4%
	Inhalants	8%	4940	9%	353	4%	363	5%	407	4%	419	4%	0.8%
	Methamphetamines	0%	4942	0%	353	1%	362	---	---	---	---	---	---
	Heroin	0%	4944	1%	353	1%	361	1%	408	0%	418	0%	0.4%
	Ecstasy	1%	4926	1%	352	1%	361	1%	408	1%	416	1%	0.2%
	Steroids	1%	4933	1%	353	2%	363	1%	408	1%	420	1%	0.4%
	Chewing Tobacco	5%	4896	8%	350	7%	351	9%	409	9%	417	8%	1.5%
	Cigarettes	9%	4884	15%	349	16%	350	17%	410	17%	416	17%	0.3%
	Misuse of OTC Meds*	3%	4940	3%	353	---	---	---	---	---	---	---	---
Misuse of Rx Meds**	2%	4933	2%	354	---	---	---	---	---	---	---	---	
Heavy Use	Binge Drinking	14%	4910	18%	351	14%	359	15%	402	17%	416	15%	1.1%
	Half Pack of Cig./Day	1%	4884	2%	349	2%	350	2%	410	2%	416	2%	0.2%
Problem Behavior	Suspended from School	11%	4981	12%	356	10%	370	10%	431	9%	418	10%	0.4%
	Drunk or High at School	10%	4974	14%	354	17%	370	15%	426	15%	417	16%	1.2%
	Sold Drugs	3%	4974	2%	355	7%	369	5%	425	5%	413	6%	1.2%
	Attempted Vehicle Theft	4%	4978	4%	356	5%	370	5%	427	4%	419	5%	1.0%
	Arrested	5%	4973	6%	356	11%	370	8%	424	8%	413	9%	2.1%
	Attacked Someone	11%	4975	12%	356	16%	369	15%	424	14%	418	15%	0.9%
Brought a Gun to School	1%	4966	1%	356	2%	365	1%	426	1%	417	1%	0.3%	

E Á Ú c ~ á ^ } c • Á , ^ ! ^ Á æ • \ ^ á Ê Á Ä U } Á @ [, Á { æ } ^ Á [& & æ • ä [] • Á ö Á @æç ^ Á ^ [~ Á ~ • ^ á Á ö Á æ Á { ^ á
E E Á Ú c ~ á ^ } c • Á , ^ ! ^ Á æ • \ ^ á Ê Á Ä U } Á @ [, Á { æ } ^ Á [& & æ • ä [] • Á ö Á @æç ^ Á ^ [~ Á ~ • ^ á Á ö Á æ Á } ;

2.3. 10th Grade Substance Use and Problem Behavior Rates

Figure 8. Substance use and problem behavior prevalence rate profile, 2008 PNA: Fremont County, 10th graders

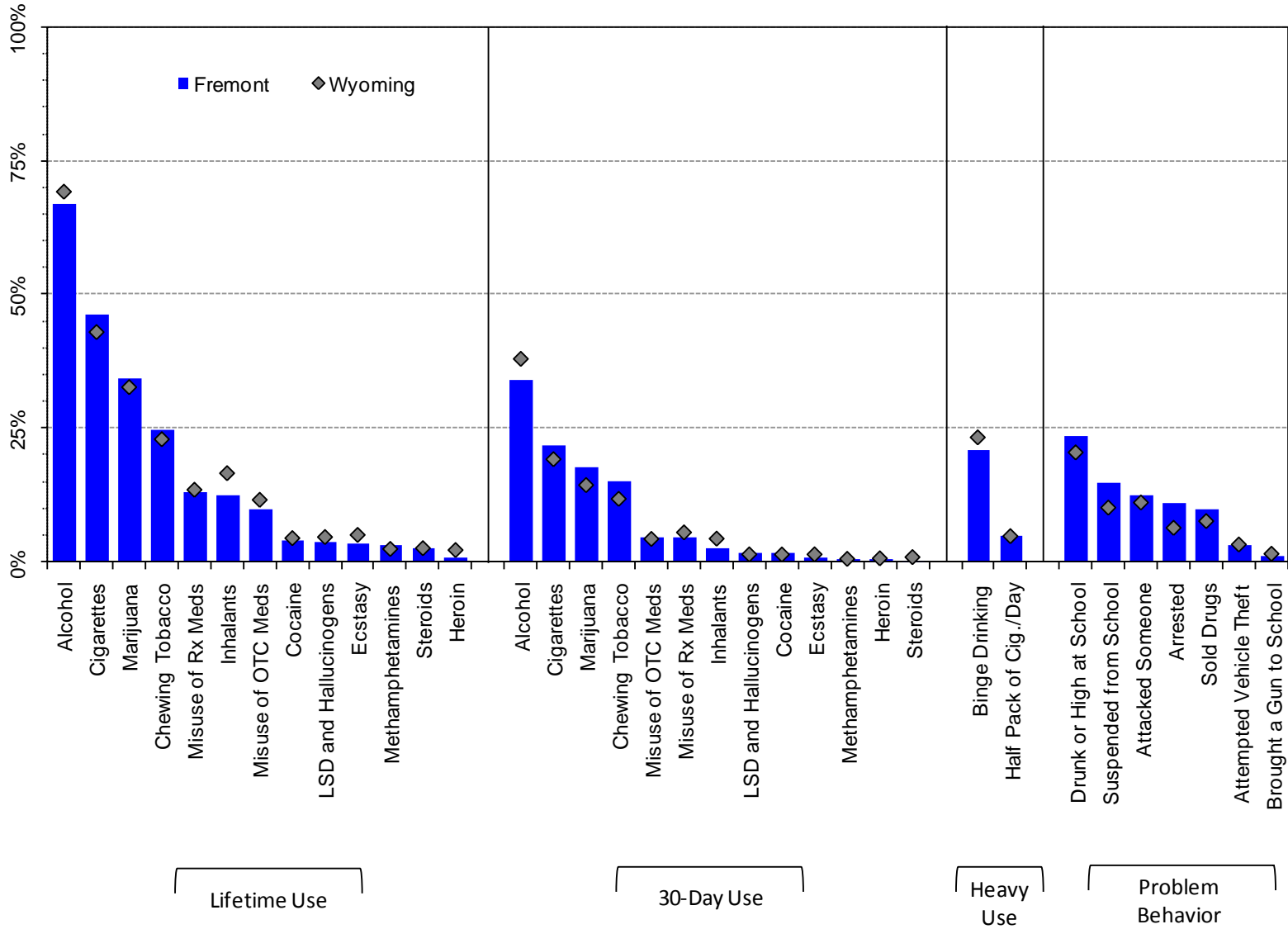

Note: OTC Meds = Over the Counter Medication; Rx Meds = Prescription Medication

Figure 9. Lifetime substance use prevalence rates, 2001-2008 PNA: Fremont County, 10th graders

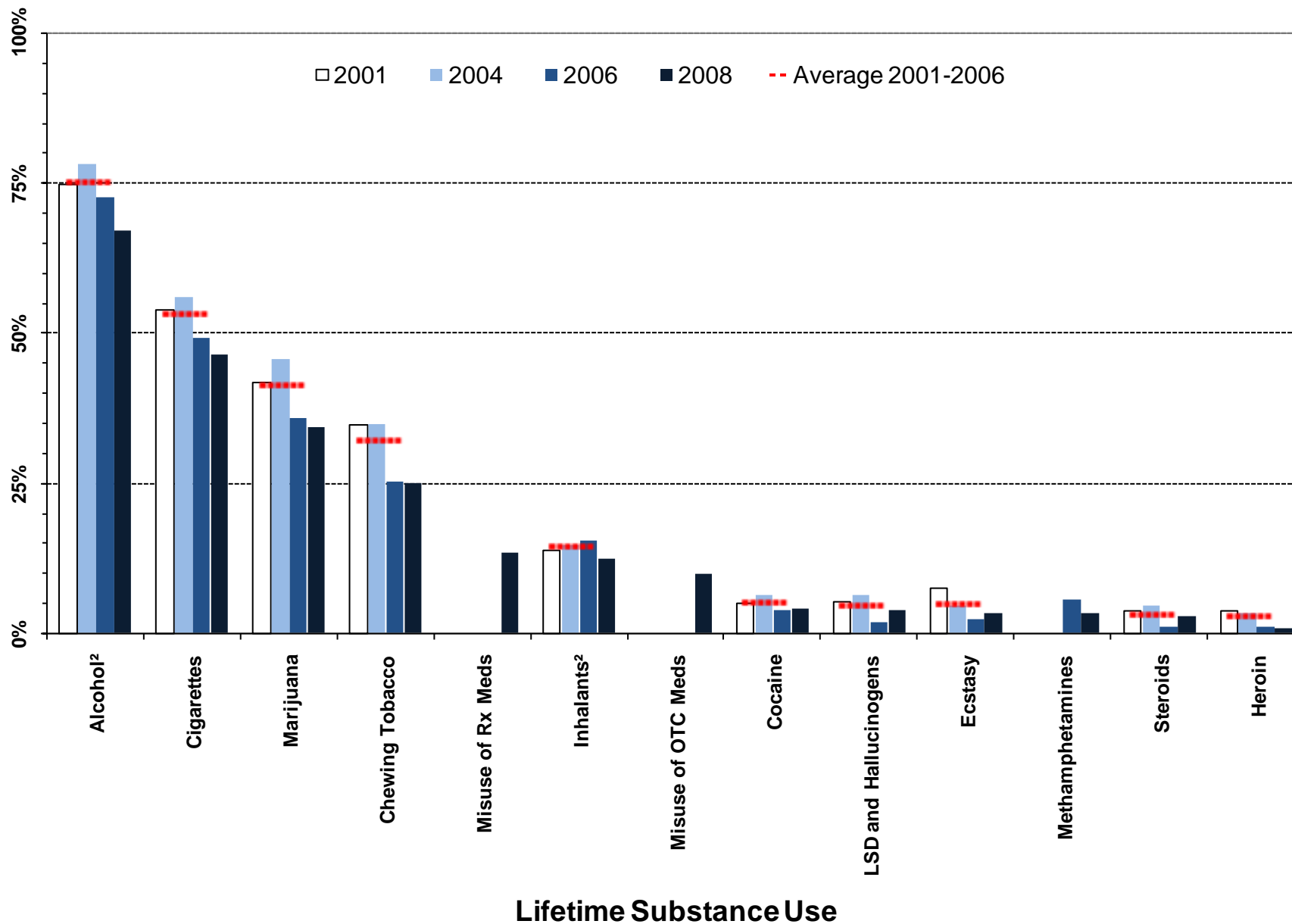

¹ Meaningful difference between the 2006 and the 2008 prevalence rates.
² Meaningful difference between the 2008 prevalence rate and the average prevalence rate from 2001 to 2006.
 Note: OTC Meds = Over the Counter Medication; Rx Meds = Prescription Medication

Figure 10. Thirty-day substance use prevalence rates, 2001-2008 PNA: Fremont County, 10th graders

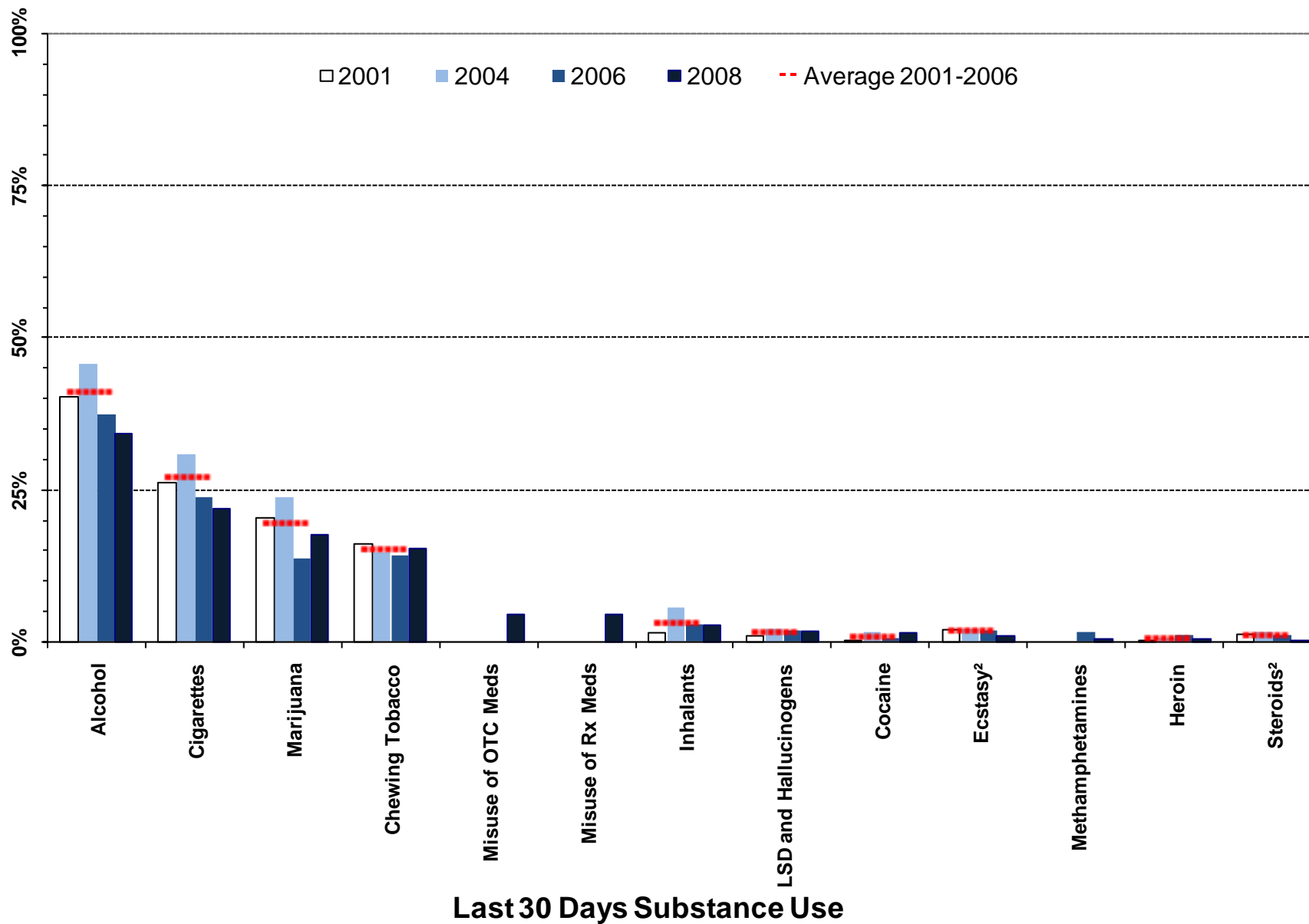

¹ Meaningful difference between the 2006 and the 2008 prevalence rates.

² Meaningful difference between the 2008 prevalence rate and the average prevalence rate from 2001 to 2006.

Note: OTC Meds = Over the Counter Medication; Rx Meds = Prescription Medication

Figure 11. Heavy substance use and problem behavior prevalence, 2001-2008 PNA: Fremont County, 10th graders

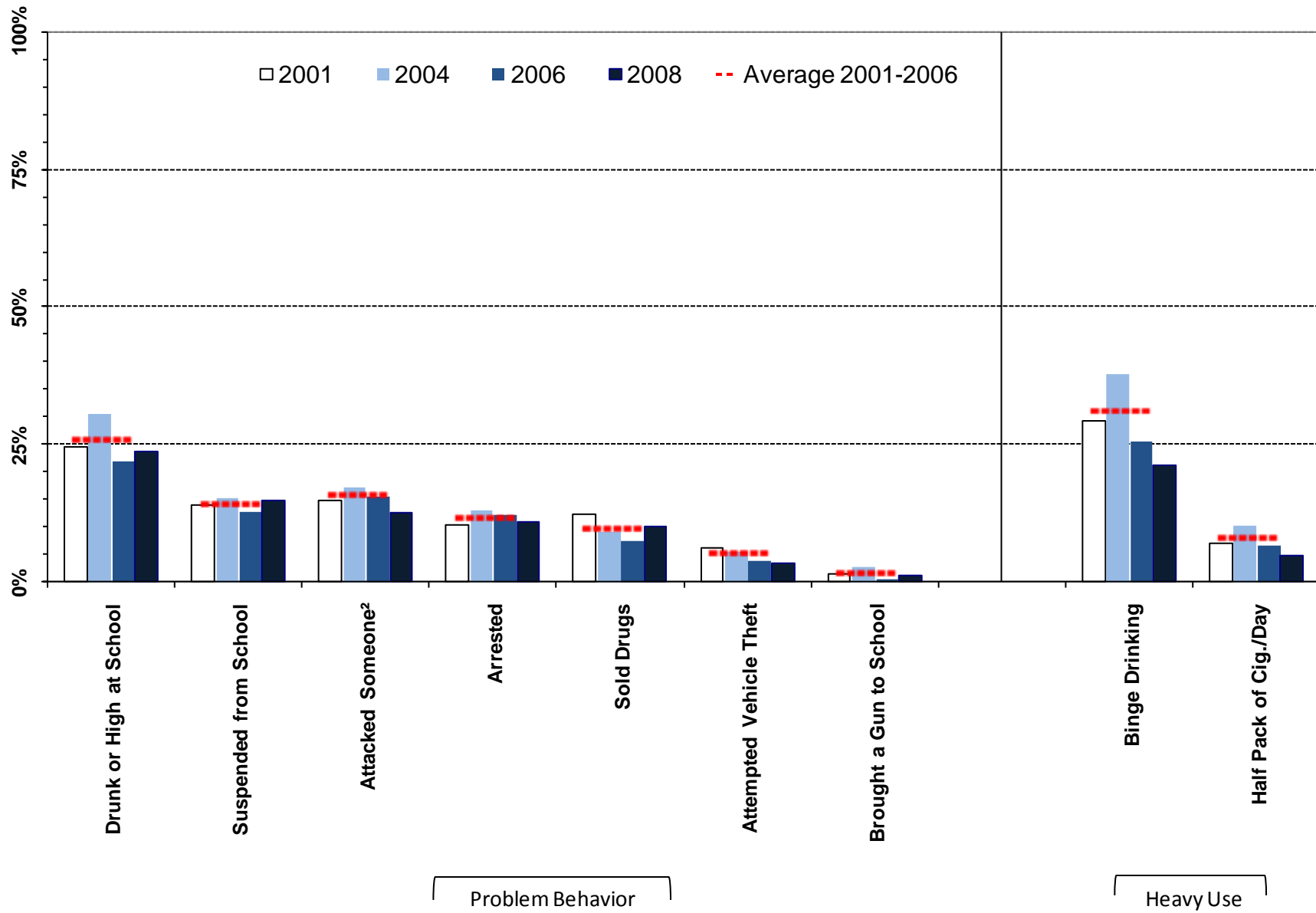

¹ Meaningful difference between the 2006 and the 2008 prevalence rates.

² Meaningful difference between the 2008 prevalence rate and the average prevalence rate from 2001 to 2006.

Table 5. Substance use and problem behavior prevalence rates for Fremont County, 10th grade

		Wyoming: 2008		Fremont: 2008		Fremont: 2006		Fremont: 2004		Fremont: 2001		Fremont: Moving Average	
		%	n	%	n	%	n	%	n	%	n	Mean	SD
		Lifetime Use	Alcohol	69%	4181	67%	339	73%	205	78%	307	75%	356
Marijuana	33%		4169	34%	342	36%	205	46%	325	42%	351	41%	5.0%
LSD and Hallucinogens	5%		4193	4%	342	2%	205	6%	326	5%	354	5%	2.4%
Cocaine	4%		4191	4%	343	4%	206	6%	323	5%	354	5%	1.3%
Inhalants	17%		4192	12%	343	15%	206	15%	322	14%	352	14%	0.8%
Methamphetamines	2%		4192	3%	343	6%	206	---	---	---	---	---	---
Heroin	2%		4195	1%	343	1%	205	3%	320	4%	352	3%	1.5%
Ecstasy	5%		4191	3%	342	2%	206	5%	323	8%	351	5%	2.7%
Steroids	3%		4194	3%	343	1%	206	5%	323	4%	352	3%	1.9%
Chewing Tobacco	23%		4159	25%	337	25%	201	35%	324	35%	340	32%	5.5%
Cigarettes	43%		4160	46%	338	49%	201	56%	322	54%	340	53%	3.4%
Misuse of OTC Meds*	12%		4189	10%	341	---	---	---	---	---	---	---	---
Misuse of Rx Meds**	14%	4189	13%	341	---	---	---	---	---	---	---	---	
Past 30 Day Use	Alcohol	38%	4163	34%	340	37%	204	46%	326	40%	355	41%	4.3%
	Marijuana	14%	4168	18%	339	14%	205	24%	324	20%	351	19%	5.1%
	LSD and Hallucinogens	1%	4191	2%	342	2%	206	2%	323	1%	354	2%	0.6%
	Cocaine	1%	4187	2%	343	1%	204	2%	323	0%	349	1%	0.6%
	Inhalants	4%	4188	3%	342	3%	206	6%	323	2%	352	3%	2.1%
	Methamphetamines	1%	4187	1%	342	2%	206	---	---	---	---	---	---
	Heroin	1%	4186	1%	342	1%	206	1%	321	0%	351	1%	0.4%
	Ecstasy	1%	4190	1%	343	2%	206	2%	323	2%	352	2%	0.1%
	Steroids	1%	4177	0%	340	1%	205	2%	326	1%	350	1%	0.2%
	Chewing Tobacco	12%	4161	15%	337	14%	202	15%	324	16%	342	15%	1.0%
	Cigarettes	19%	4155	22%	338	24%	201	31%	322	26%	340	27%	3.6%
	Misuse of OTC Meds*	4%	4186	5%	341	---	---	---	---	---	---	---	---
Misuse of Rx Meds**	6%	4190	5%	342	---	---	---	---	---	---	---	---	
Heavy Use	Binge Drinking	23%	4166	21%	338	26%	201	38%	321	29%	342	31%	6.3%
	Half Pack of Cig./Day	5%	4155	5%	338	7%	201	10%	322	7%	340	8%	2.1%
Problem Behavior	Suspended from School	10%	4230	15%	344	13%	210	15%	334	14%	358	14%	1.3%
	Drunk or High at School	21%	4229	24%	345	22%	210	31%	330	24%	358	26%	4.4%
	Sold Drugs	8%	4226	10%	344	8%	207	9%	329	12%	352	10%	2.4%
	Attempted Vehicle Theft	3%	4230	3%	345	4%	210	6%	333	6%	357	5%	1.2%
	Arrested	6%	4228	11%	344	12%	210	13%	330	10%	357	12%	1.4%
	Attacked Someone	11%	4226	13%	345	16%	208	17%	329	15%	357	16%	1.1%
	Brought a Gun to School	2%	4218	1%	345	1%	208	3%	331	2%	355	2%	1.2%

E Á Ú c ~ á ^ } c • Á , ^ ! ^ Á æ • \ ^ á Ê Á Ä U } Á @ [, Á { æ } ^ Á [& & æ • á [] • Á ö Á @ æ ç ^ Á ^ [~ Á ~ • ^ á Á ö Á æ Á { ^ á E E Á Ú c ~ á ^ } c • Á , ^ ! ^ Á æ • \ ^ á Ê Á Ä U } Á @ [, Á { æ } ^ Á [& & æ • á [] • Á ö Á @ æ ç ^ Á ^ [~ Á ~ • ^ á Á ö Á æ Á] !

2.4. 12th Grade Substance Use and Problem Behavior Rates

Figure 12. Substance use and problem behavior prevalence rate profile, 2008 PNA: Fremont County, 12th graders

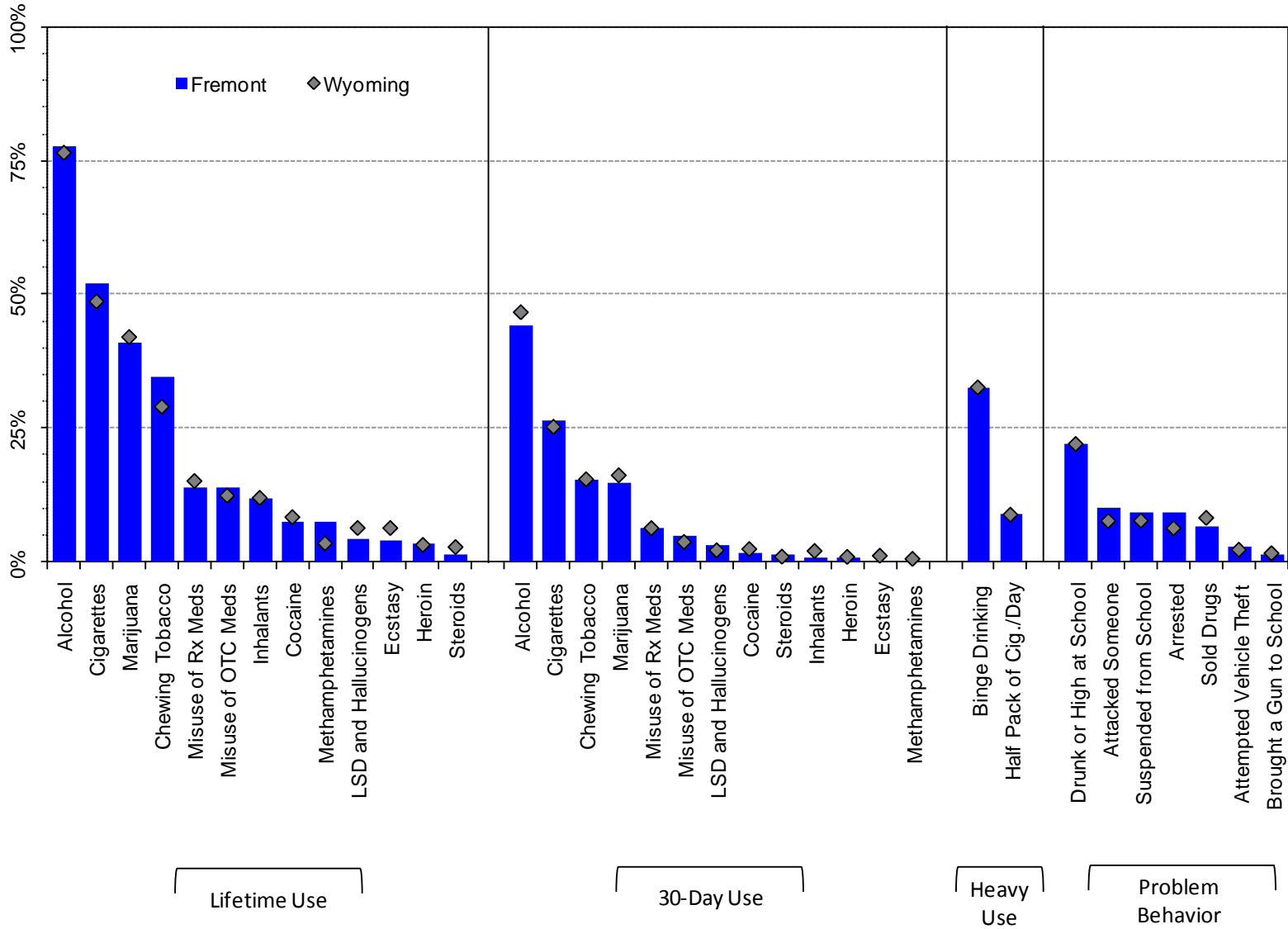

Note: OTC Meds = Over the Counter Medication; Rx Meds = Prescription Medication

Figure 13. Lifetime substance use prevalence rates, 2001-2008 PNA: Fremont County 12th graders

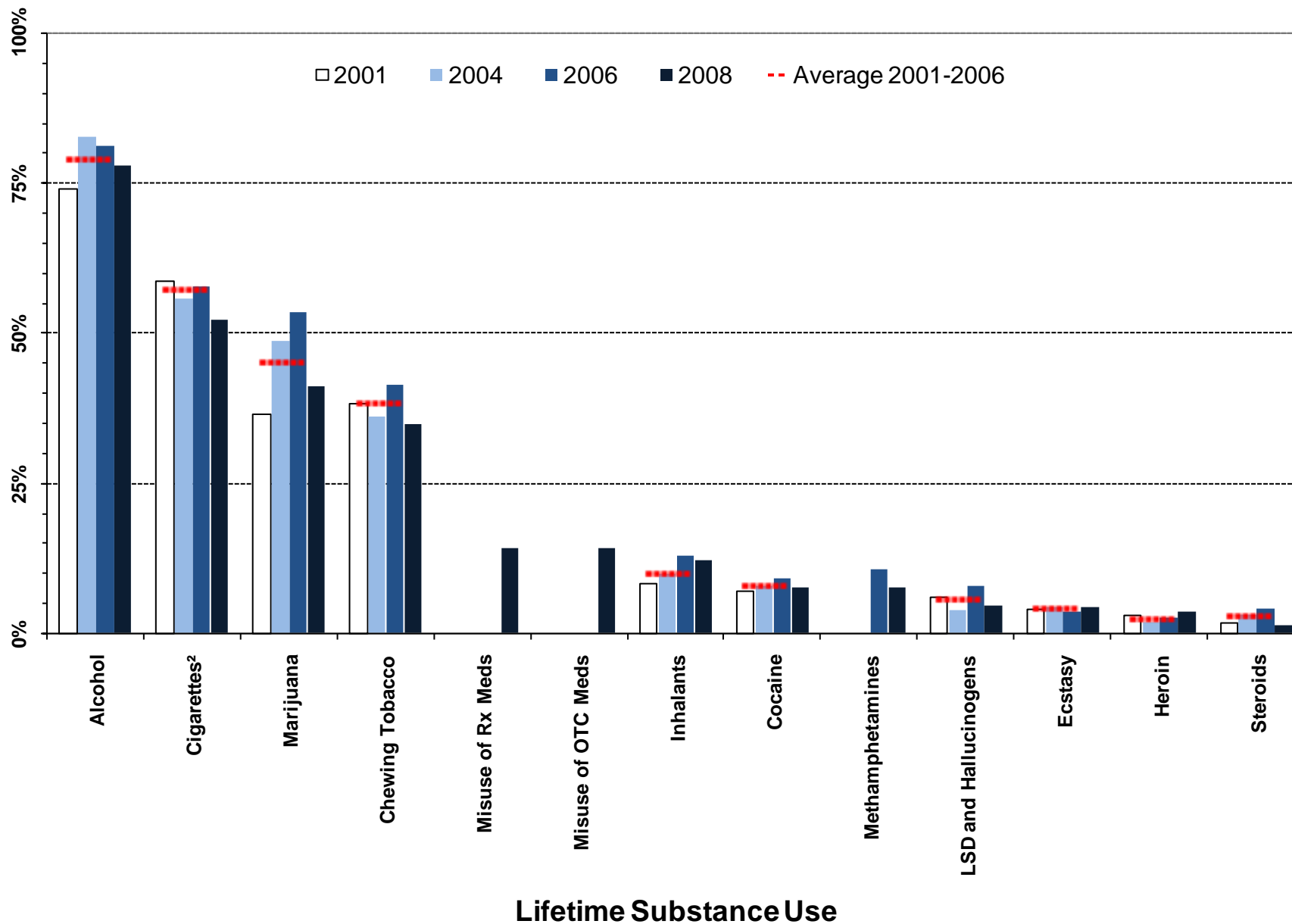

¹ Meaningful difference between the 2006 and the 2008 prevalence rates.

² Meaningful difference between the 2008 prevalence rate and the average prevalence rate from 2001 to 2006.

Note: OTC Meds = Over the Counter Medication; Rx Meds = Prescription Medication

Figure 14. Thirty-day substance use prevalence, 2001-2008 PNA: Fremont County, 12th graders

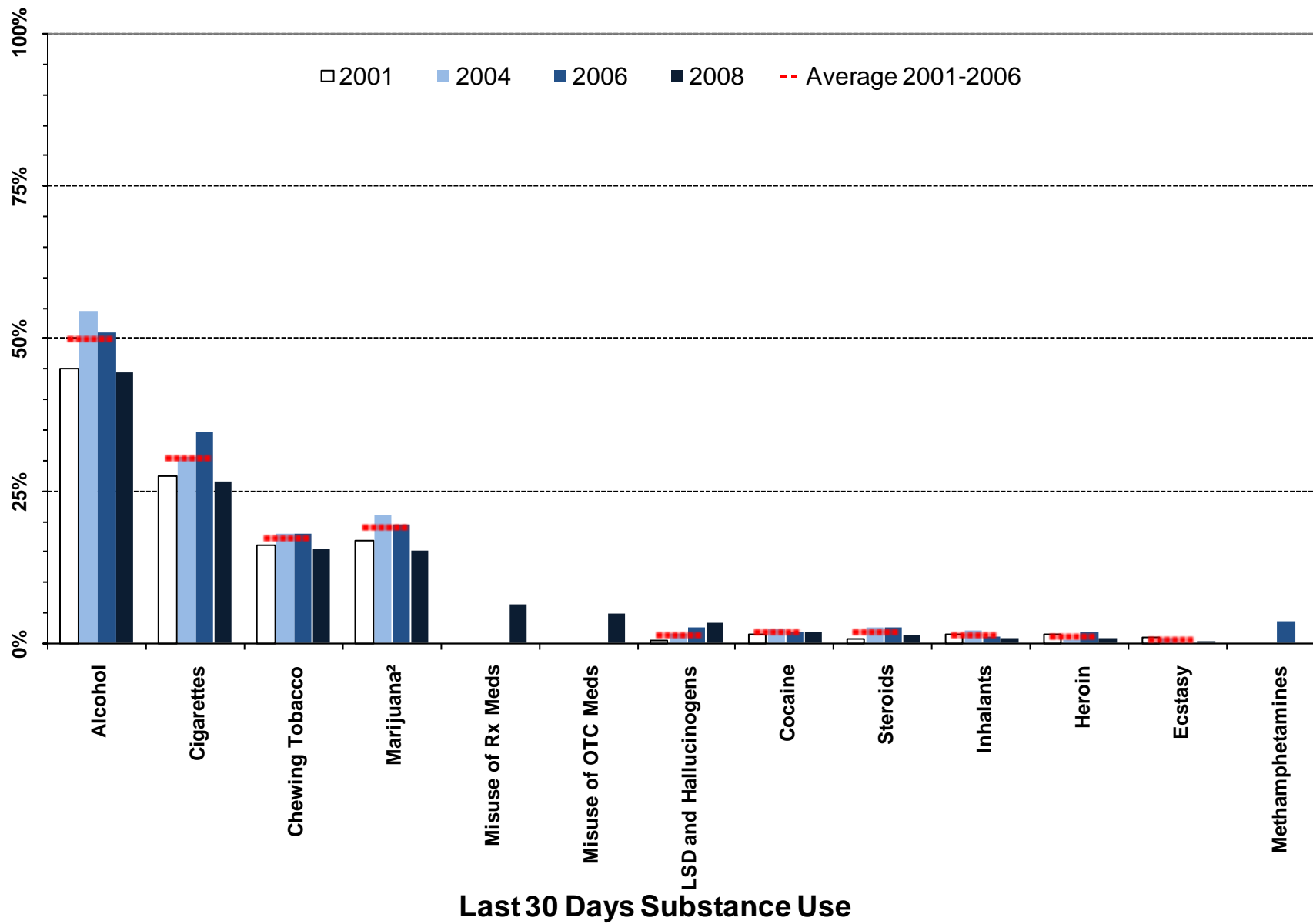

¹ Meaningful difference between the 2006 and the 2008 prevalence rates.

² Meaningful difference between the 2008 prevalence rate and the average prevalence rate from 2001 to 2006.

Note: OTC Meds = Over the Counter Medication; Rx Meds = Prescription Medication

Figure 15. Heavy substance use and problem behavior prevalence, 2001-2008 PNA: Fremont County, 12th graders

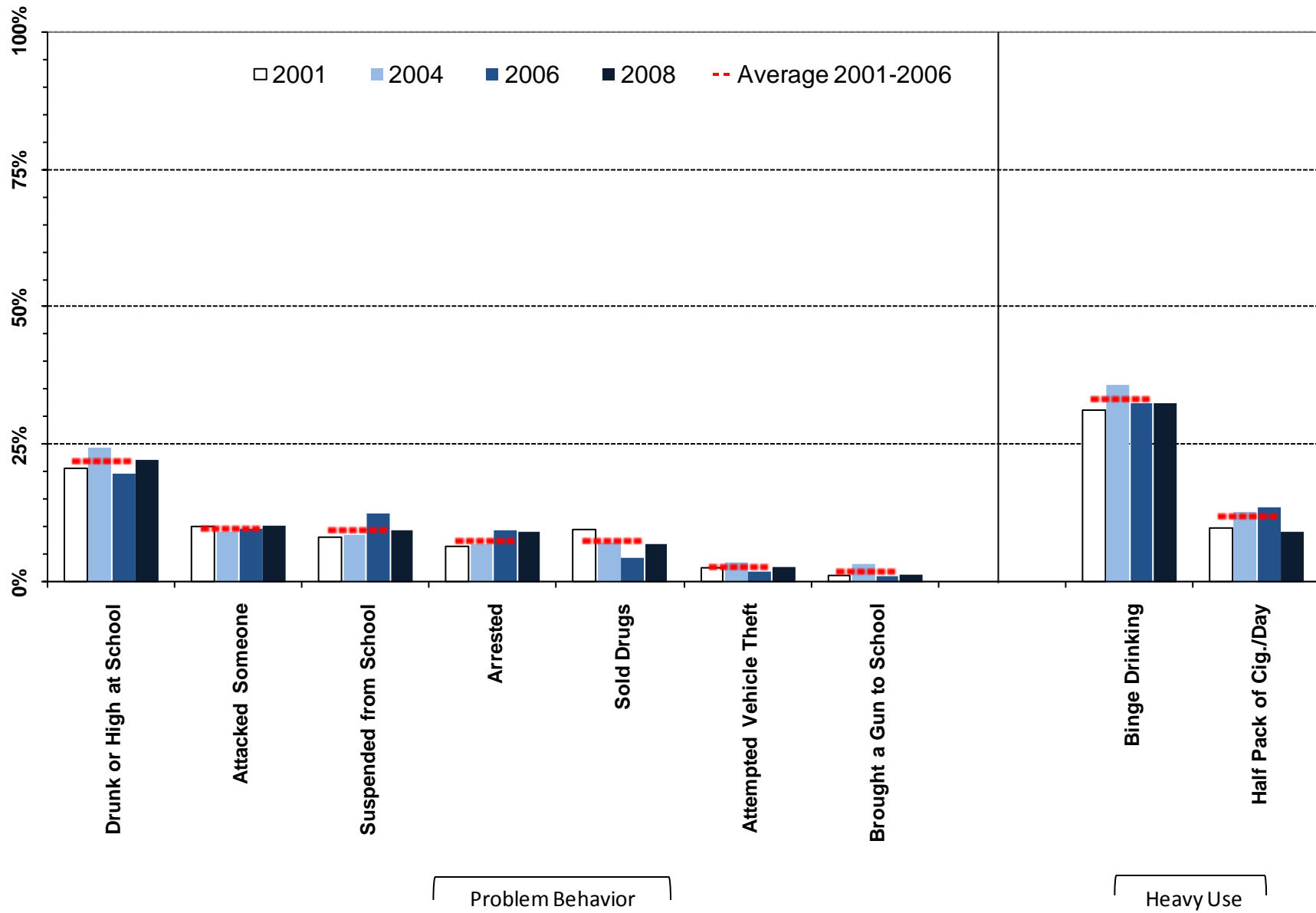

¹ Meaningful difference between the 2006 and the 2008 prevalence rates.

² Meaningful difference between the 2008 prevalence rate and the average prevalence rate from 2001 to 2006.

Table 6. Substance use and problem behavior prevalence rates for Fremont County, 12th grade

		Wyoming: 2008		Fremont: 2008		Fremont: 2006		Fremont: 2004		Fremont: 2001		Fremont: Moving Average	
		%	n	%	n	%	n	%	n	%	n	Mean	SD
Lifetime Use	Alcohol	77%	2850	78%	244	81%	138	83%	211	74%	303	79%	4.5%
	Marijuana	42%	2840	41%	243	53%	138	49%	226	37%	302	45%	8.7%
	LSD and Hallucinogens	6%	2847	4%	243	8%	138	4%	226	6%	303	6%	1.9%
	Cocaine	8%	2850	8%	243	9%	139	8%	228	7%	301	8%	1.0%
	Inhalants	12%	2855	12%	244	13%	138	10%	226	8%	302	10%	2.4%
	Methamphetamines	3%	2854	7%	243	11%	138	---	---	---	---	---	---
	Heroin	3%	2852	4%	244	2%	138	2%	225	3%	302	2%	0.7%
	Ecstasy	6%	2851	4%	244	4%	138	4%	225	4%	302	4%	0.5%
	Steroids	3%	2853	1%	244	4%	138	3%	225	2%	303	3%	1.2%
	Chewing Tobacco	29%	2850	35%	243	41%	139	36%	226	38%	303	38%	2.7%
	Cigarettes	49%	2845	52%	243	58%	139	56%	226	59%	302	57%	1.6%
	Misuse of OTC Meds*	12%	2851	14%	244	---	---	---	---	---	---	---	---
	Misuse of Rx Meds**	15%	2853	14%	244	---	---	---	---	---	---	---	---
Past 30 Day Use	Alcohol	47%	2833	44%	243	51%	136	55%	222	45%	301	50%	4.8%
	Marijuana	16%	2835	15%	241	19%	139	21%	226	17%	300	19%	2.0%
	LSD and Hallucinogens	2%	2849	3%	243	2%	138	1%	224	0%	302	1%	1.0%
	Cocaine	2%	2849	2%	243	2%	138	2%	224	2%	301	2%	0.3%
	Inhalants	2%	2853	1%	243	1%	138	2%	225	1%	302	1%	0.4%
	Methamphetamines	1%	2849	0%	243	4%	138	---	---	---	---	---	---
	Heroin	1%	2846	1%	243	2%	138	1%	223	2%	302	1%	0.7%
	Ecstasy	1%	2849	0%	243	0%	138	1%	224	1%	302	1%	0.5%
	Steroids	1%	2843	1%	242	2%	139	3%	224	1%	301	2%	1.0%
	Chewing Tobacco	15%	2850	15%	243	18%	140	18%	225	16%	302	17%	1.2%
	Cigarettes	25%	2847	26%	242	35%	139	31%	226	27%	303	30%	3.6%
	Misuse of OTC Meds*	4%	2851	5%	243	---	---	---	---	---	---	---	---
	Misuse of Rx Meds**	6%	2848	6%	243	---	---	---	---	---	---	---	---
Heavy Use	Binge Drinking	33%	2849	33%	243	32%	140	36%	224	31%	303	33%	2.3%
	Half Pack of Cig./Day	9%	2847	9%	242	14%	139	13%	226	10%	303	12%	2.0%
Problem Behavior	Suspended from School	8%	2893	9%	243	13%	140	9%	232	8%	304	9%	2.5%
	Drunk or High at School	22%	2888	22%	243	20%	140	25%	230	21%	302	22%	2.5%
	Sold Drugs	8%	2890	7%	242	5%	136	7%	229	10%	302	7%	2.5%
	Attempted Vehicle Theft	2%	2889	3%	242	2%	140	4%	230	2%	304	3%	0.8%
	Arrested	6%	2890	9%	242	10%	140	7%	228	6%	304	7%	1.7%
	Attacked Someone	8%	2886	10%	241	10%	140	9%	230	10%	304	10%	0.4%
	Brought a Gun to School	2%	2882	1%	241	1%	138	3%	230	1%	303	2%	1.3%

E Á Ú c ~ á ^ } c • Á , ^ ; ^ Á æ • \ ^ á Ê Á Ä U } Á @ [, Á { æ } ^ Á [& æ • ä [] • Á ö Á @æç ^ Á ^ [~ Á ~ • ^ á Á ö Á æ Á { ^ á
E E Á Ú c ~ á ^ } c • Á , ^ ; ^ Á æ • \ ^ á Ê Á Ä U } Á @ [, Á { æ } ^ Á [& æ • ä [] • Á ö Á @æç ^ Á ^ [~ Á ~ • ^ á Á ö Á æ Á] ;

3. Risk Factor Prevalence Rates

3.1. 6th Grade Risk Factor Results

Figure 16. Risk Factor profile, 2008 PNA: Fremont County, 6th graders

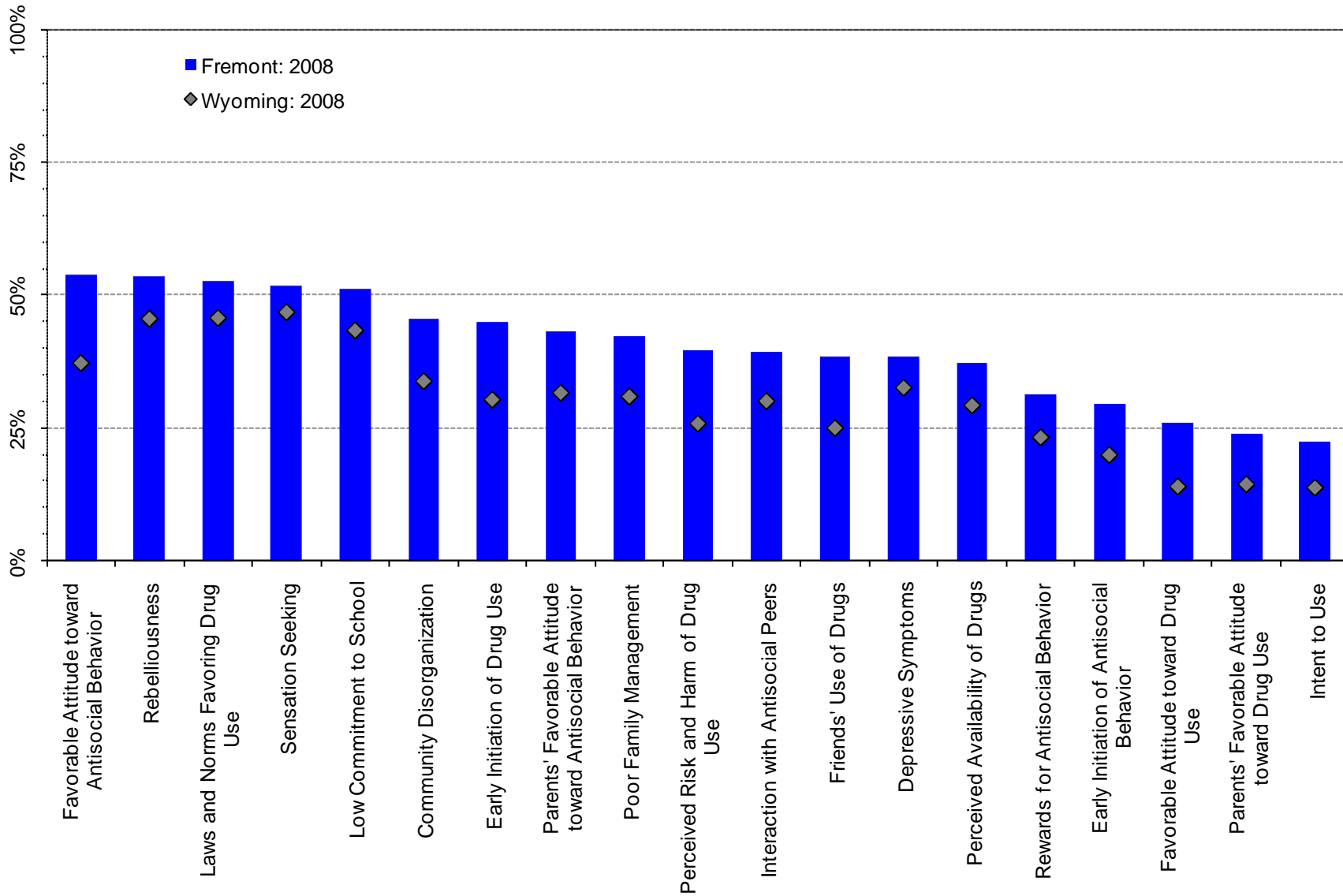
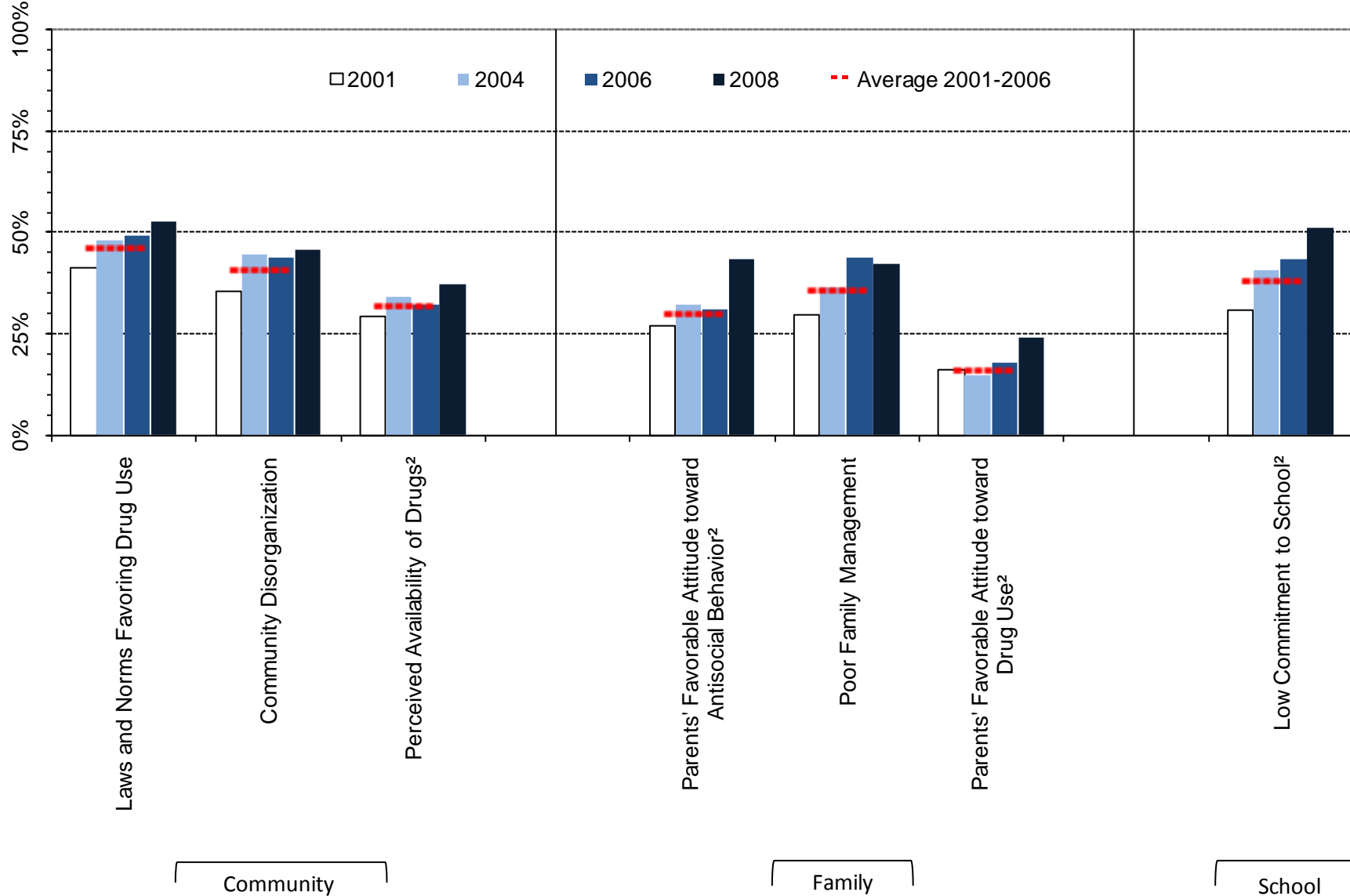

Figure 17. At-risk youth by Community, Family and School Domains, 2001-2008 PNA percentages: Fremont County, 6th graders



¹ Meaningful difference between the 2006 and the 2008 prevalence rates.

² Meaningful difference between the 2008 prevalence rate and the average prevalence rate from 2001 to 2006.

Figure 18. At-risk youth, Peer/Individual Domain, 2001-2008 PNA percentages: Fremont County, 6th graders

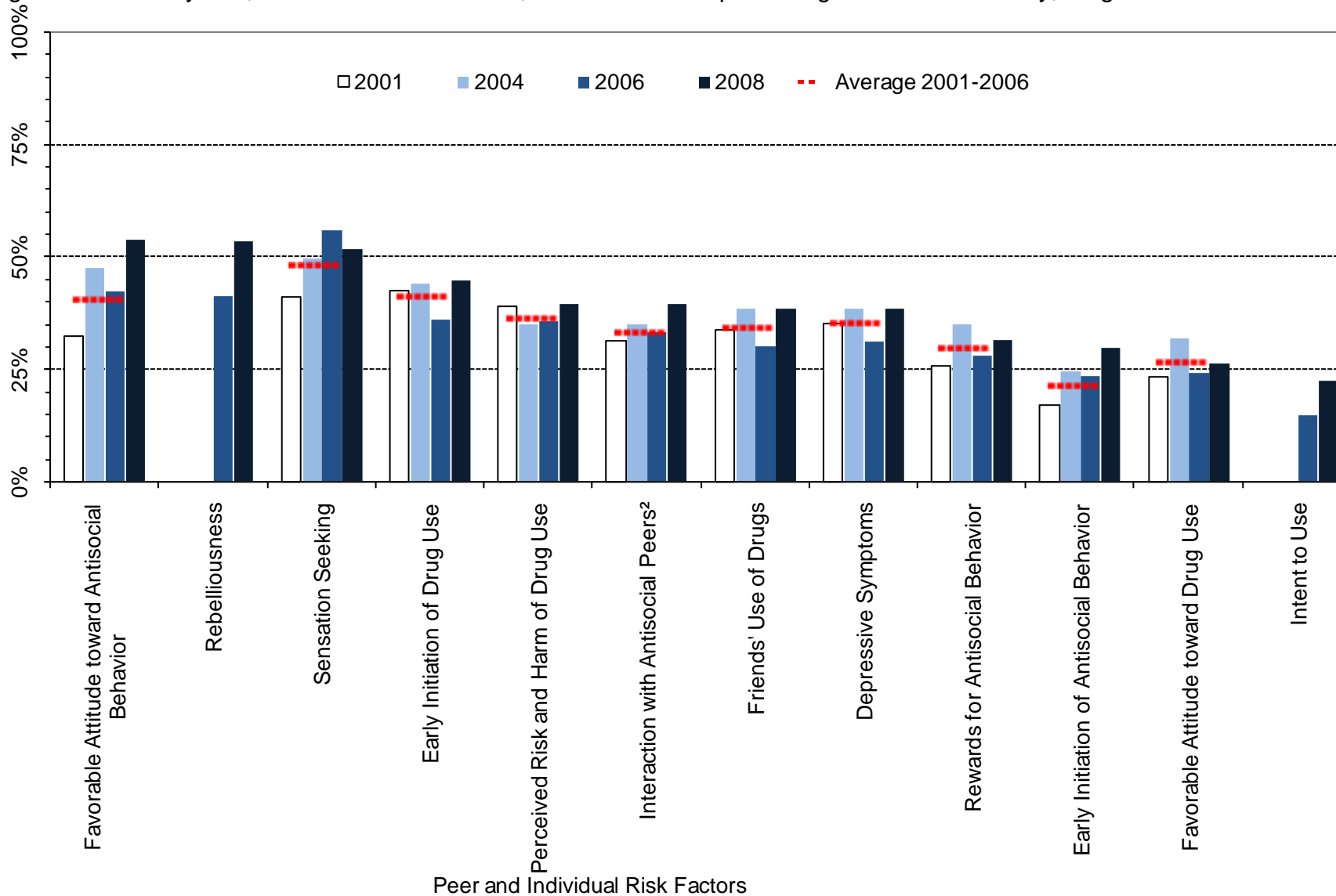

¹ Meaningful difference between the 2006 and the 2008 prevalence rates.

² Meaningful difference between the 2008 prevalence rate and the average prevalence rate from 2001 to 2006.

Table 7. Percent of students in Fremont County classified as at-risk, 6th grade

		Wyoming: 2008		Fremont: 2008		Fremont: 2006		Fremont: 2004		Fremont: 2001		Fremont: Moving Average	
		%	n	%	n	%	n	%	n	%	n	Mean	SD
		Community	Community Disorganization	34%	4545	46%	339	44%	243	44%	363	36%	404
	Laws and Norms Favoring Drug Use	46%	4633	53%	354	49%	256	48%	387	42%	409	46%	4.2%
	Perceived Availability of Drugs	29%	4616	37%	351	32%	266	34%	383	29%	406	32%	2.3%
Family	Poor Family Management	31%	4629	42%	349	44%	229	37%	368	30%	379	36%	7.0%
	Parents' Favorable Attitude toward Antisocial Behavior	32%	4592	43%	348	31%	230	32%	370	27%	383	30%	2.7%
	Parents' Favorable Attitude toward Drug Use	14%	4598	24%	348	18%	231	15%	371	16%	386	16%	1.6%
School	Low Commitment to School	43%	4859	51%	381	44%	317	41%	445	31%	458	38%	6.6%
Peer/ Individual	Rebelliousness	46%	4828	54%	374	41%	297	---	---	---	---	---	---
	Early Initiation of Antisocial Behavior	20%	4838	30%	374	24%	317	25%	439	17%	453	21%	4.2%
	Early Initiation of Drug Use	30%	4838	45%	375	36%	316	44%	443	43%	455	41%	4.3%
	Favorable Attitude toward Antisocial Behavior	37%	4864	54%	379	42%	315	48%	442	32%	452	41%	7.7%
	Favorable Attitude toward Drug Use	14%	4861	26%	379	24%	316	32%	441	23%	451	27%	4.6%
	Intent to Use	14%	4784	23%	367	15%	307	---	---	---	---	---	---
	Perceived Risk and Harm of Drug Use	26%	4750	40%	360	36%	286	35%	407	39%	440	37%	2.3%
	Interaction with Antisocial Peers	30%	4830	39%	376	33%	314	35%	427	31%	447	33%	1.8%
	Friends' Use of Drugs	25%	4826	38%	374	30%	313	38%	426	34%	448	34%	4.2%
	Sensation Seeking	47%	4808	52%	372	56%	313	50%	430	41%	451	48%	7.4%
	Rewards for Antisocial Behavior	23%	4797	31%	368	28%	310	35%	424	26%	447	30%	4.7%
Depressive Symptoms	33%	4784	38%	368	31%	307	39%	420	35%	456	35%	3.7%	

3.2. 8th Grade Risk Factor Prevalence Rates

Figure 19. Risk Factor profile, 2008 PNA: Fremont County, 8th graders

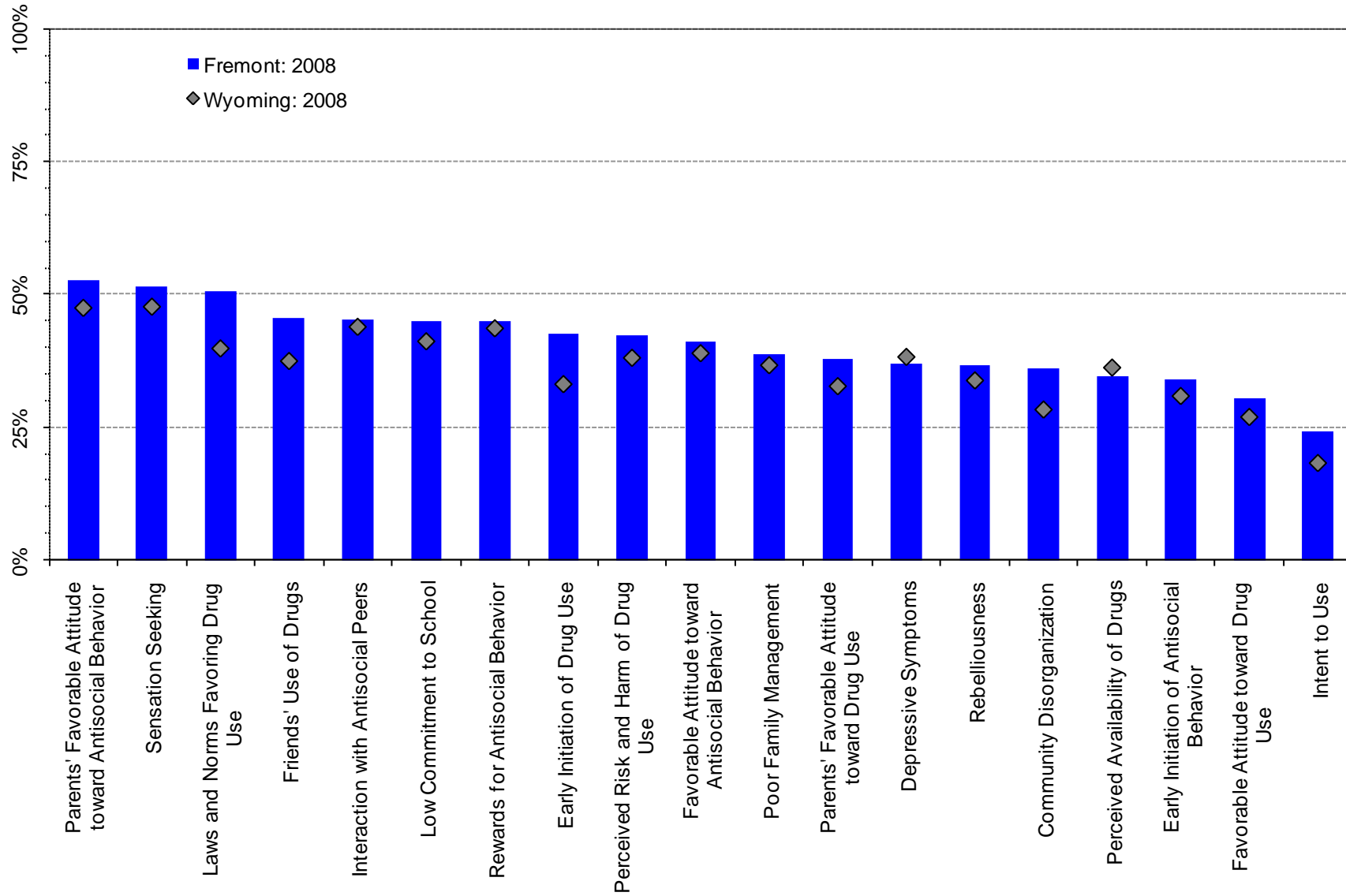
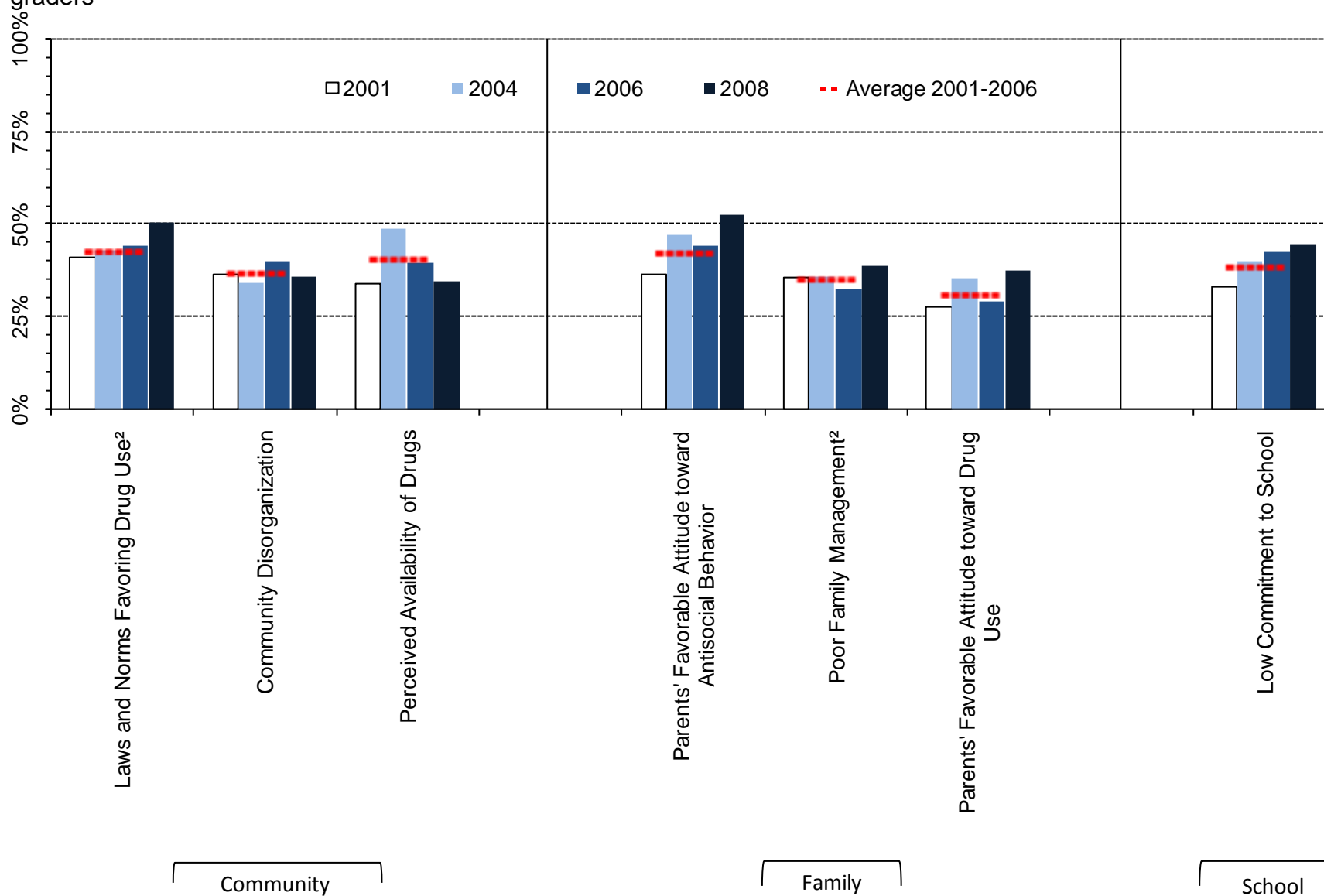

Figure 20. At-risk youth by Community, Family and School Domains, 2001-2008 PNA percentages: Fremont County, 8th graders



¹ Meaningful difference between the 2006 and the 2008 prevalence rates.

² Meaningful difference between the 2008 prevalence rate and the average prevalence rate from 2001 to 2006.

Figure 21. At-risk youth, Peer/Individual Domain, 2001-2008 PNA percentages: Fremont County, 8th graders

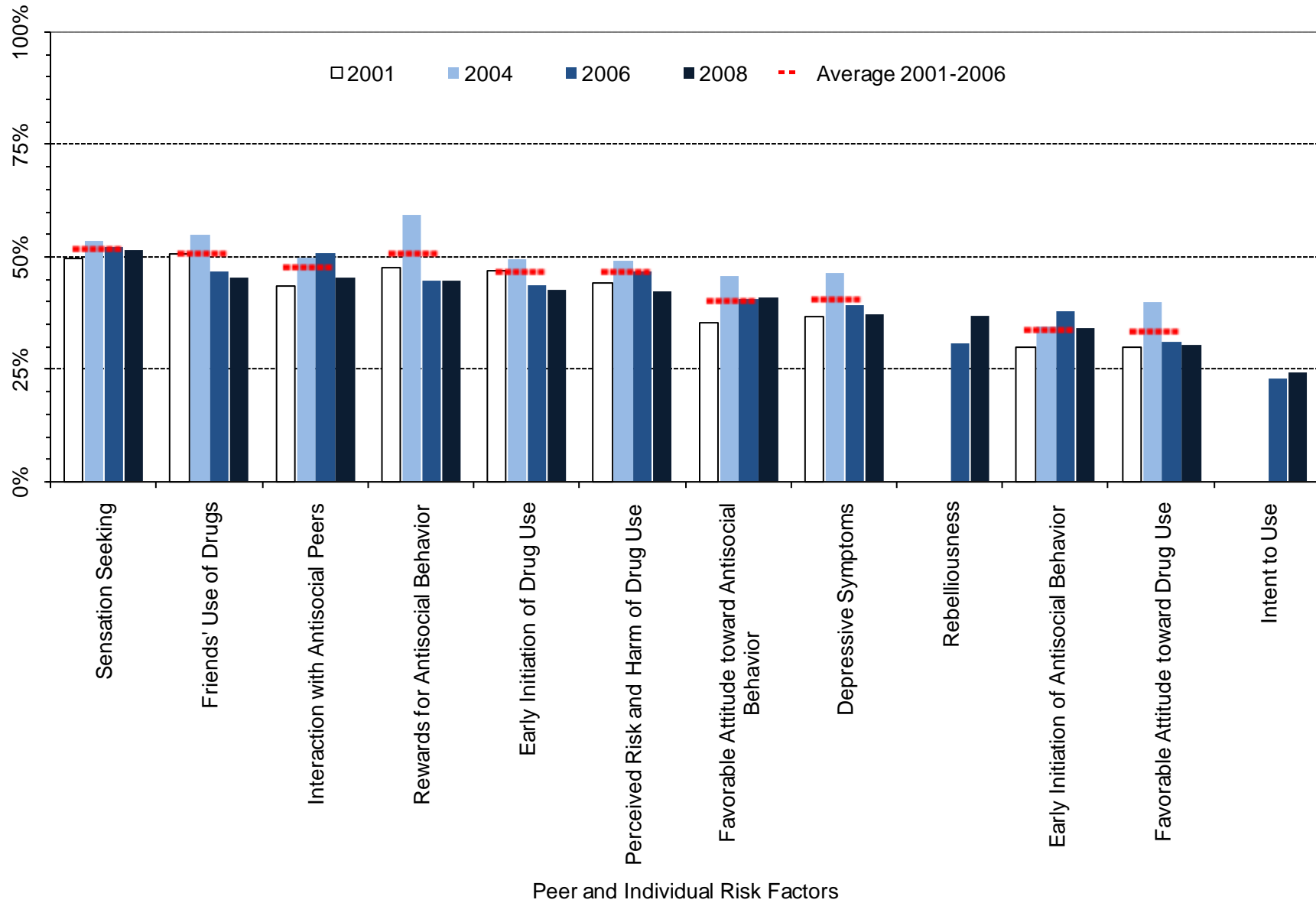

¹ Meaningful difference between the 2006 and the 2008 prevalence rates.
² Meaningful difference between the 2008 prevalence rate and the average prevalence rate from 2001 to 2006.

Table 8. Percent of students in Fremont County classified as at-risk, 8th graders

		Wyoming: 2008		Fremont: 2008		Fremont: 2006		Fremont: 2004		Fremont: 2001		Fremont: Moving Average	
		%	n	%	n	%	n	%	n	%	n	Mean	SD
		Community	Community Disorganization	28%	4750	36%	336	40%	334	34%	391	36%	406
	Laws and Norms Favoring Drug Use	40%	4815	51%	344	44%	339	43%	396	41%	411	43%	1.6%
	Perceived Availability of Drugs	36%	4821	35%	345	40%	344	49%	399	34%	410	41%	7.6%
Family	Poor Family Management	37%	4799	39%	343	33%	315	36%	392	36%	401	35%	1.8%
	Parents' Favorable Attitude toward Antisocial Behavior	47%	4776	53%	343	45%	323	47%	388	36%	396	42%	5.6%
	Parents' Favorable Attitude toward Drug Use	33%	4777	38%	343	29%	325	35%	394	28%	400	31%	4.1%
School	Low Commitment to School	41%	4998	45%	359	43%	372	40%	434	33%	421	38%	5.0%
Peer/ Individual	Rebelliousness	34%	4986	37%	356	31%	365	---	---	---	---	---	---
	Early Initiation of Antisocial Behavior	31%	4981	34%	357	38%	370	35%	424	30%	417	34%	4.0%
	Early Initiation of Drug Use	33%	4968	43%	354	44%	368	49%	427	47%	420	47%	2.8%
	Favorable Attitude toward Antisocial Behavior	39%	4994	41%	358	41%	369	46%	430	35%	420	40%	5.2%
	Favorable Attitude toward Drug Use	27%	4992	30%	358	31%	369	40%	428	30%	422	34%	5.5%
	Intent to Use	18%	4953	24%	353	23%	369	---	---	---	---	---	---
	Perceived Risk and Harm of Drug Use	38%	4925	42%	353	47%	357	49%	410	44%	418	47%	2.5%
	Interaction with Antisocial Peers	44%	4970	45%	355	51%	369	50%	425	44%	418	48%	4.0%
	Friends' Use of Drugs	37%	4970	45%	356	47%	370	55%	425	51%	419	51%	3.9%
	Sensation Seeking	48%	4952	52%	351	52%	367	54%	423	50%	418	52%	1.9%
	Rewards for Antisocial Behavior	44%	4954	45%	358	45%	367	60%	426	48%	420	51%	7.8%
	Depressive Symptoms	38%	4951	37%	354	39%	367	46%	414	37%	419	41%	5.0%

3.3. 10th Grade Risk Factor Prevalence Rates

Figure 22. Risk Factor profile, 2008 PNA: Fremont County, 10th graders

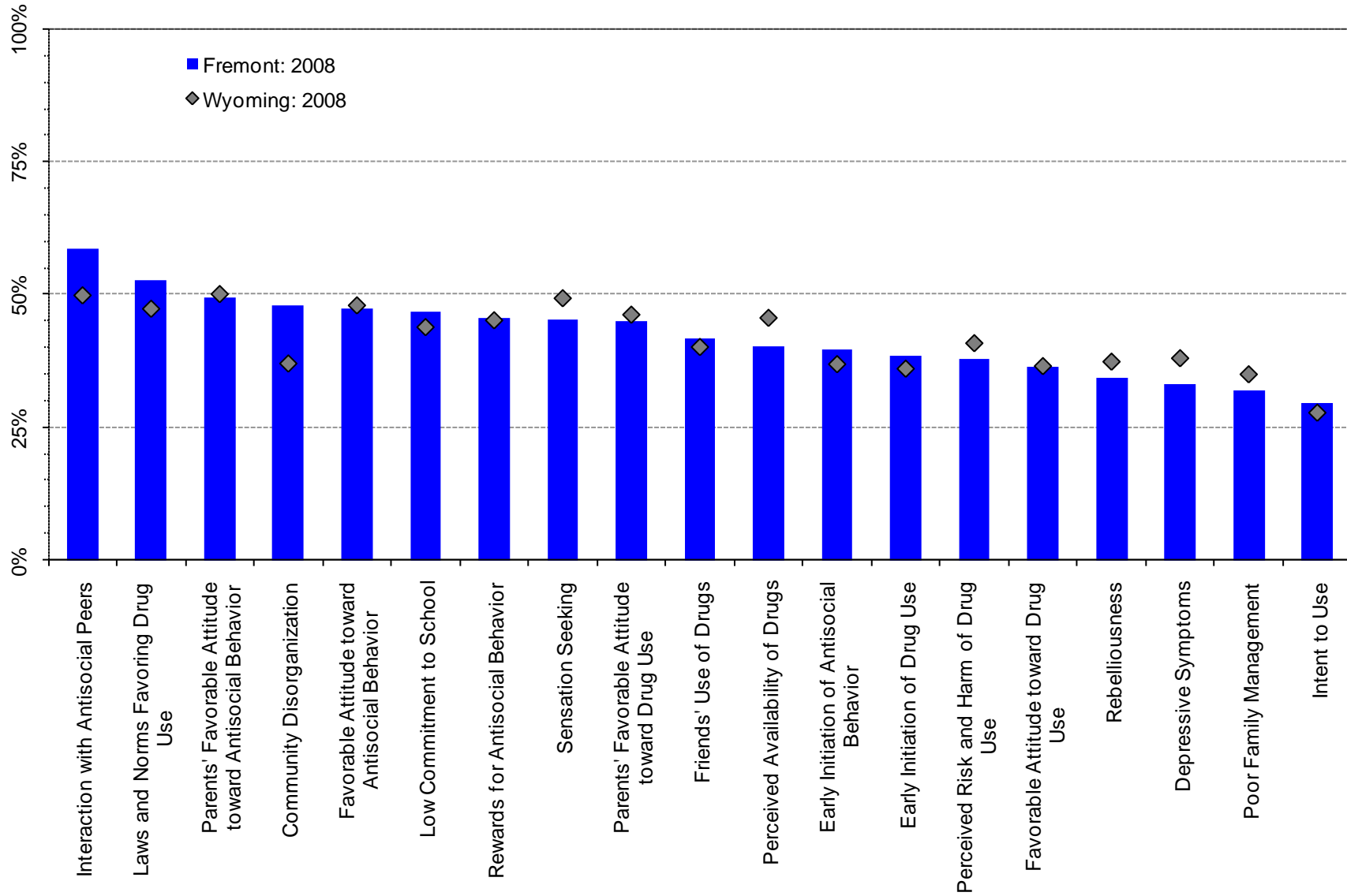
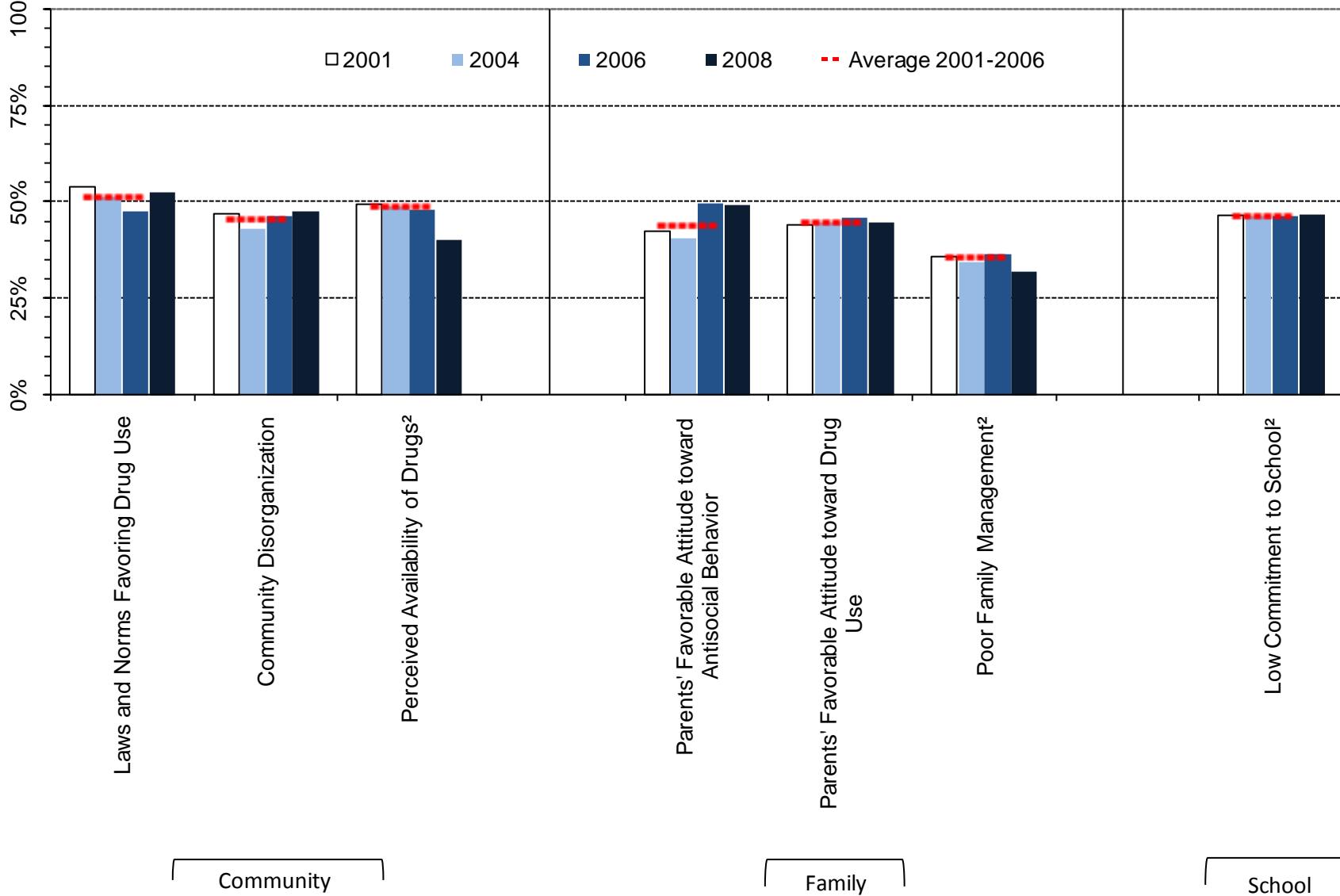

Figure 23. At-risk youth by Community, Family and School Domains, 2001-2008 PNA percentages: Fremont County, 10th graders



¹ Meaningful difference between the 2006 and the 2008 prevalence rates.

² Meaningful difference between the 2008 prevalence rate and the average prevalence rate from 2001 to 2006.

Figure 24. At-risk youth, Peer/Individual Domain, 2001-2008 PNA percentages: Fremont County, 10th graders

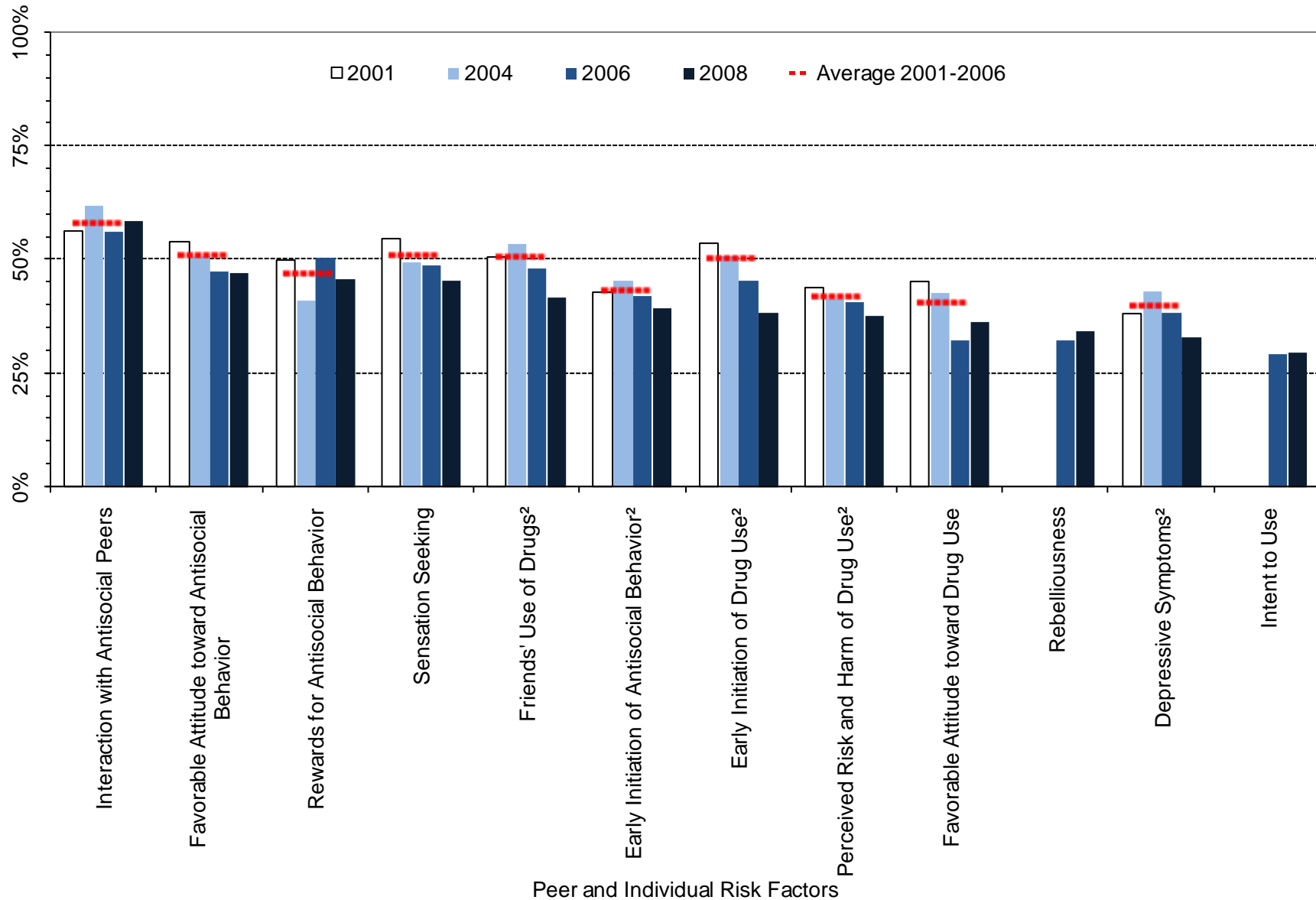

¹ Meaningful difference between the 2006 and the 2008 prevalence rates.

² Meaningful difference between the 2008 prevalence rate and the average prevalence rate from 2001 to 2006.

Table 9. Percent of students in Fremont County classified as at-risk, 10th grade

		Wyoming: 2008		Fremont: 2008		Fremont: 2006		Fremont: 2004		Fremont: 2001		Fremont: Moving Average	
		%	n	%	n	%	n	%	n	%	n	Mean	SD
		Community	Community Disorganization	37%	4063	48%	327	47%	194	43%	302	47%	307
	Laws and Norms Favoring Drug Use	47%	4111	53%	333	48%	195	51%	307	54%	320	51%	3.1%
	Perceived Availability of Drugs	46%	4123	40%	333	48%	198	49%	312	49%	328	49%	0.4%
Family	Poor Family Management	35%	4090	32%	326	37%	196	34%	290	36%	280	36%	1.1%
	Parents' Favorable Attitude toward Antisocial Behavior	50%	4084	49%	326	50%	194	41%	295	42%	286	44%	4.8%
	Parents' Favorable Attitude toward Drug Use	46%	4085	45%	326	46%	194	45%	294	44%	288	45%	1.0%
School	Low Commitment to School	44%	4249	47%	348	46%	216	47%	338	47%	355	47%	0.2%
Peer/ Individual	Rebelliousness	37%	4230	34%	347	32%	208	---	---	---	---	---	---
	Early Initiation of Antisocial Behavior	37%	4236	40%	347	42%	213	46%	335	43%	357	43%	1.9%
	Early Initiation of Drug Use	36%	4236	38%	348	46%	213	51%	336	54%	357	50%	4.1%
	Favorable Attitude toward Antisocial Behavior	48%	4244	47%	347	48%	211	51%	334	54%	357	51%	3.1%
	Favorable Attitude toward Drug Use	37%	4244	36%	347	32%	211	43%	333	45%	356	41%	6.8%
	Intent to Use	28%	4192	30%	343	29%	209	---	---	---	---	---	---
	Perceived Risk and Harm of Drug Use	41%	4193	38%	346	41%	206	41%	321	44%	347	42%	1.7%
	Interaction with Antisocial Peers	50%	4227	59%	347	56%	213	62%	334	56%	354	58%	3.2%
	Friends' Use of Drugs	40%	4227	42%	347	48%	213	54%	337	50%	355	51%	2.9%
	Sensation Seeking	49%	4202	45%	340	49%	208	50%	327	55%	355	51%	3.2%
	Rewards for Antisocial Behavior	45%	4223	46%	344	51%	212	41%	329	50%	352	47%	5.2%
Depressive Symptoms	38%	4202	33%	345	38%	208	43%	325	38%	354	40%	2.9%	

3.4. 12th Grade Risk Factor Prevalence Rates

Figure 25. Risk Factor profile, 2008 PNA: Fremont County, 12th graders

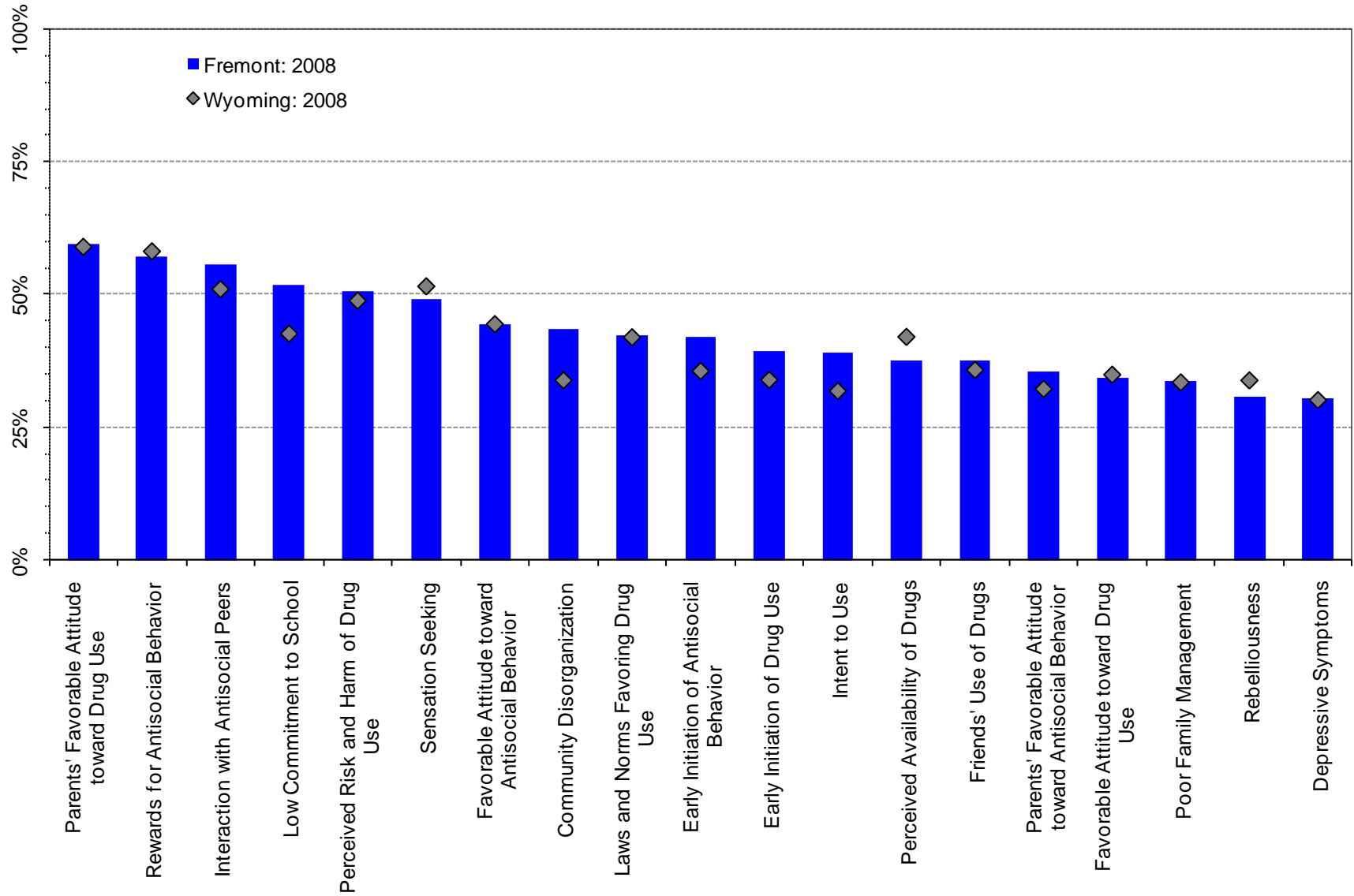
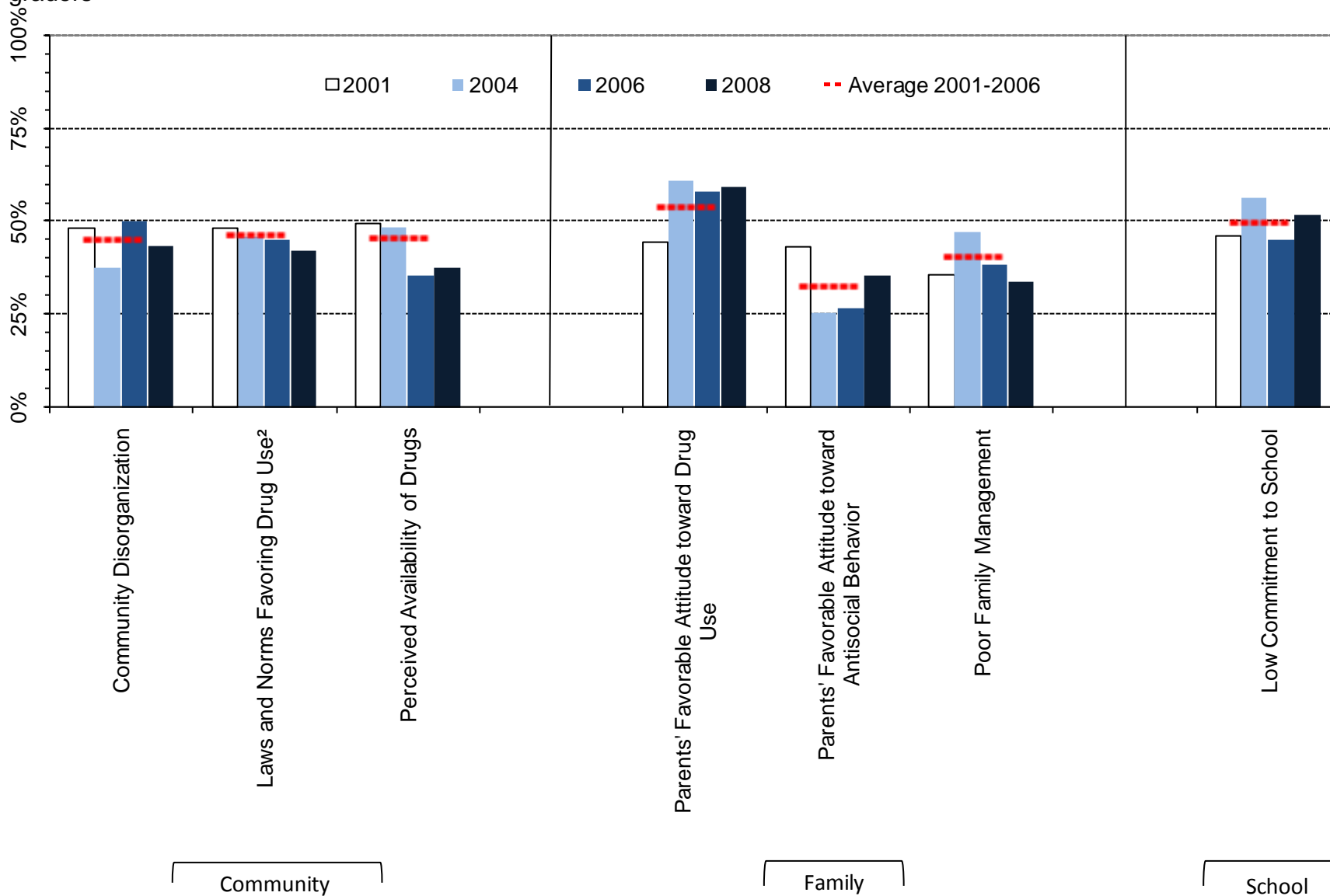

Figure 26. At-risk youth by Community, Family And School Domains, 2001-2008 PNA percentages: Fremont County, 12th graders



¹ Meaningful difference between the 2006 and the 2008 prevalence rates.

² Meaningful difference between the 2008 prevalence rate and the average prevalence rate from 2001 to 2006.

Figure 27. At-risk youth, Peer/Individual Domain, 2001-2008 PNA percentages: Fremont County, 12 graders

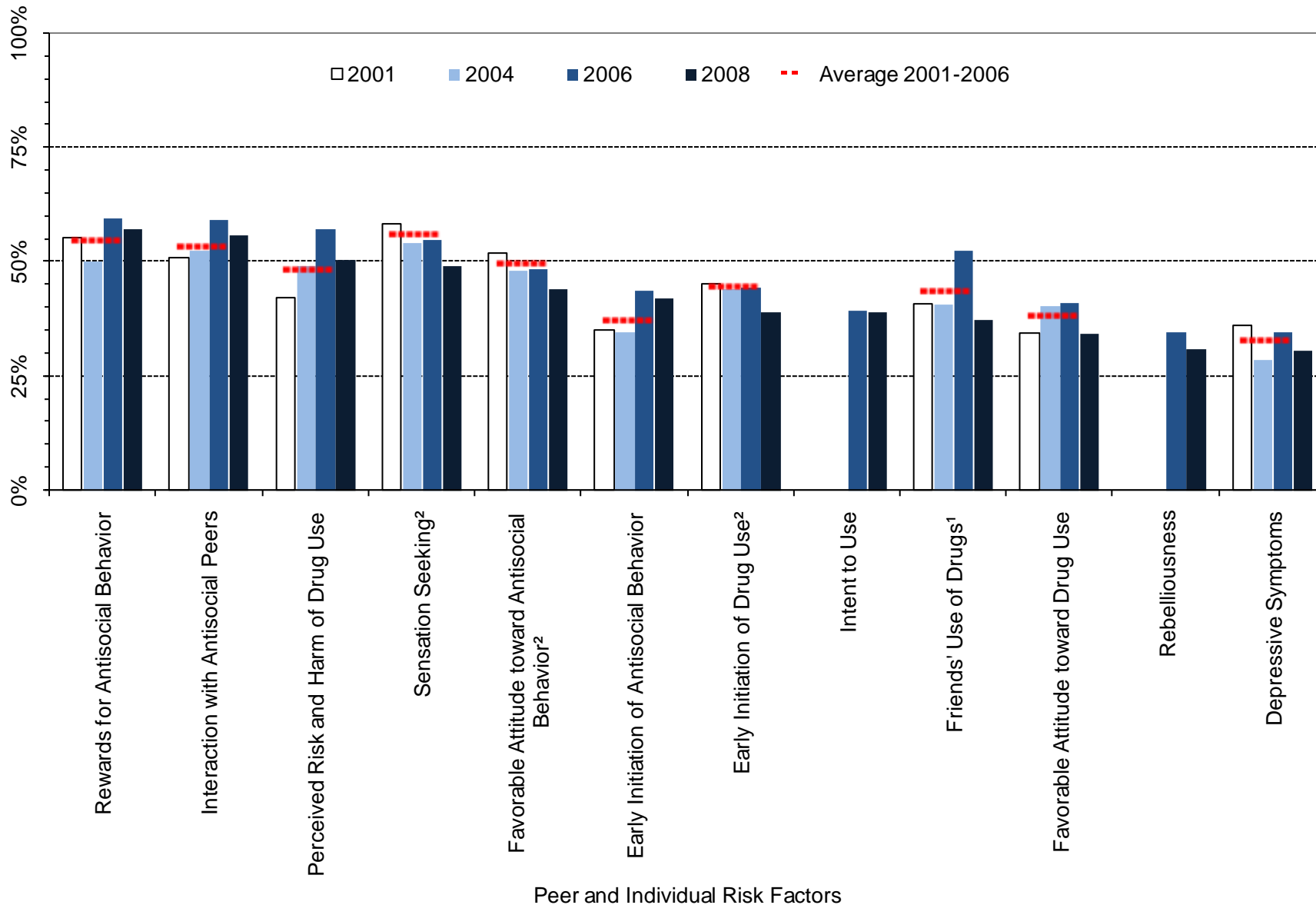

¹ Meaningful difference between the 2006 and the 2008 prevalence rates.

² Meaningful difference between the 2008 prevalence rate and the average prevalence rate from 2001 to 2006.

Table 10. Percent of students in Fremont County classified as at-risk, 12th grade

		Wyoming: 2008		Fremont: 2008		Fremont: 2006		Fremont: 2004		Fremont: 2001		Fremont: Moving Average	
		%	n	%	n	%	n	%	n	%	n	Mean	SD
Community	Community Disorganization	34%	2794	43%	238	50%	134	38%	210	48%	299	45%	6.7%
	Laws and Norms Favoring Drug Use	42%	2821	42%	241	45%	137	46%	216	48%	302	47%	1.5%
	Perceived Availability of Drugs	42%	2835	38%	242	36%	138	48%	219	50%	301	45%	7.7%
Family	Poor Family Management	33%	2816	34%	241	38%	137	47%	215	35%	299	40%	6.2%
	Parents' Favorable Attitude toward Antisocial Behavior	32%	2804	36%	240	27%	137	26%	211	43%	298	33%	9.8%
	Parents' Favorable Attitude toward Drug Use	59%	2805	59%	240	58%	137	61%	212	45%	300	54%	9.0%
School	Low Commitment to School	42%	2908	52%	242	45%	141	56%	233	46%	304	50%	6.2%
Peer/ Individual	Rebelliousness	34%	2882	31%	244	35%	140	---	---	---	---	---	---
	Early Initiation of Antisocial Behavior	35%	2884	42%	241	44%	141	35%	231	35%	304	37%	5.1%
	Early Initiation of Drug Use	34%	2885	39%	240	45%	141	44%	232	45%	303	45%	0.5%
	Favorable Attitude toward Antisocial Behavior	44%	2898	44%	242	49%	139	48%	232	52%	303	50%	1.9%
	Favorable Attitude toward Drug Use	35%	2899	34%	243	41%	137	41%	232	34%	303	38%	3.6%
	Intent to Use	32%	2870	39%	244	40%	140	---	---	---	---	---	---
	Perceived Risk and Harm of Drug Use	49%	2860	51%	243	57%	138	49%	224	42%	303	49%	7.6%
	Interaction with Antisocial Peers	51%	2900	56%	242	59%	140	52%	231	51%	303	54%	4.5%
	Friends' Use of Drugs	36%	2899	37%	242	53%	140	41%	231	41%	302	44%	6.8%
	Sensation Seeking	51%	2875	49%	242	55%	139	54%	232	58%	304	56%	2.2%
	Rewards for Antisocial Behavior	58%	2898	57%	243	60%	139	50%	228	55%	302	55%	4.7%
Depressive Symptoms	30%	2865	31%	243	35%	140	29%	229	36%	302	33%	4.0%	

4. Protective Factors Prevalence Rates

Figure 28. Protective Factor profile, 2008 PNA: Fremont County, all grade levels

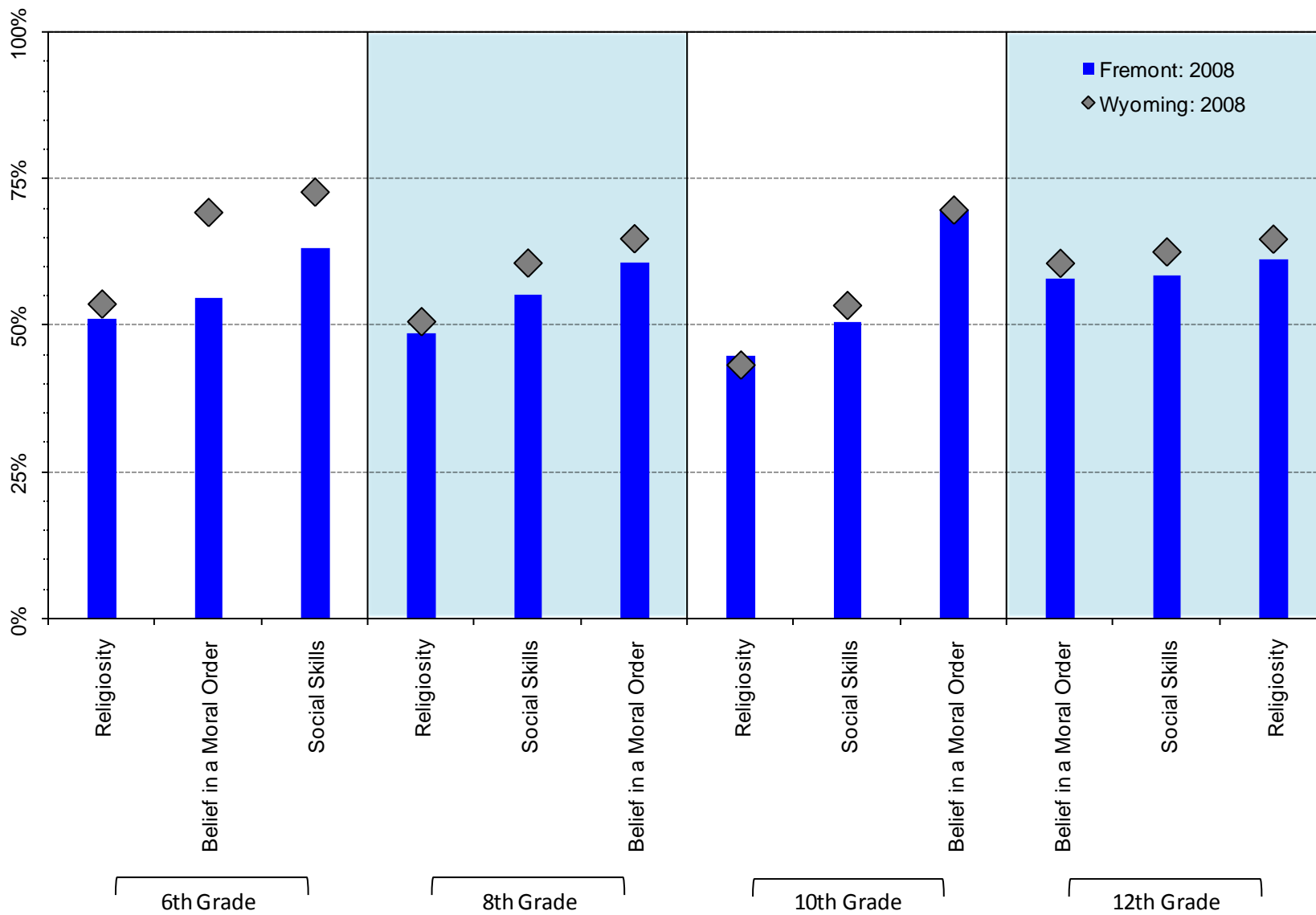
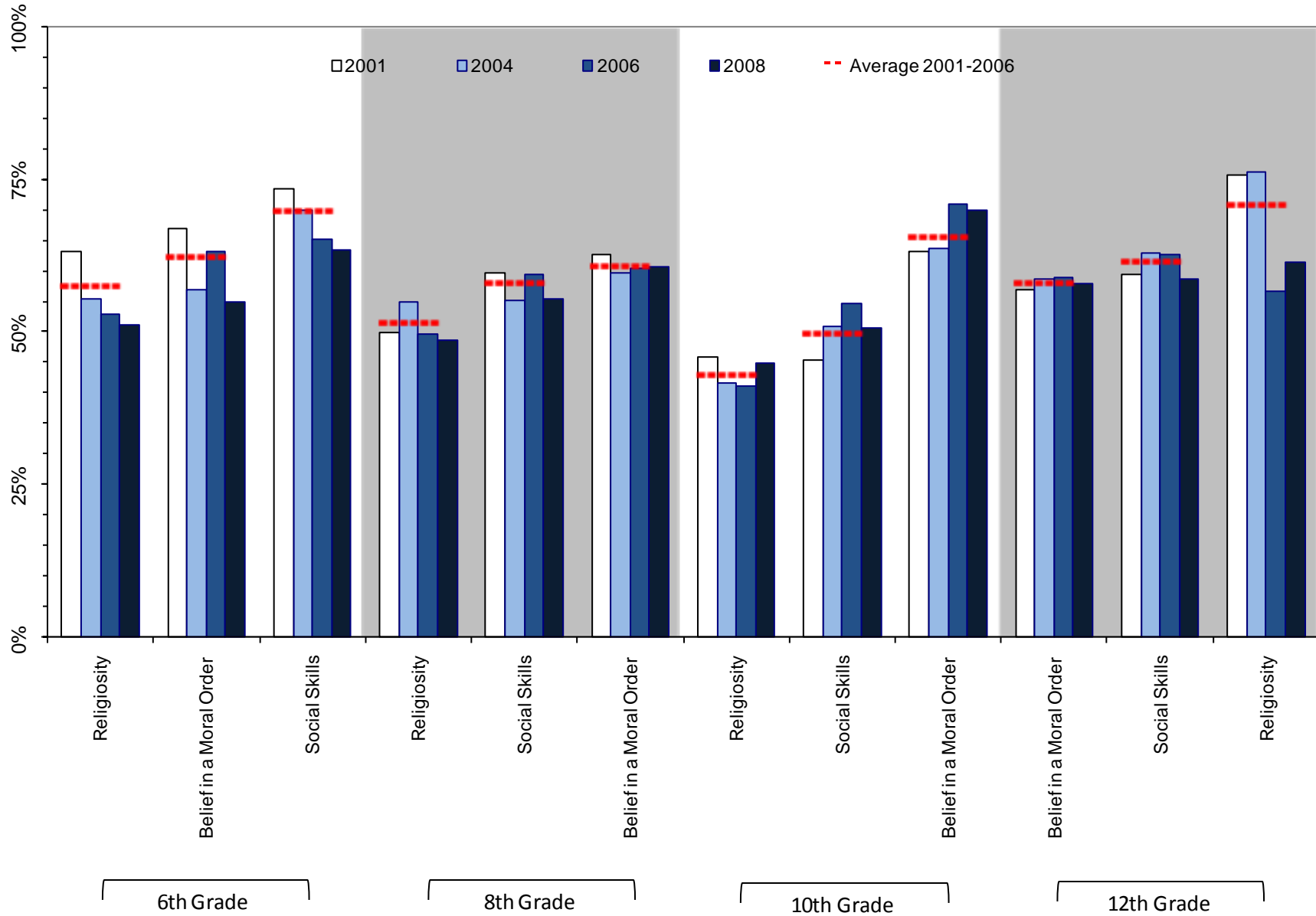

Figure 29. Protective Factor prevalence rates, 2001-2008 PNA: Fremont County, by grades surveyed



¹ Meaningful difference between the 2006 and the 2008 prevalence rates.

² Meaningful difference between the 2008 prevalence rate and the average prevalence rate from 2001 to 2006.

Table 11. Percent of students in Fremont County Classified as at-high-protection by grade level

		Wyoming: 2008		Fremont: 2008		Fremont: 2006		Fremont: 2004		Fremont: 2001		Fremont: Moving Average	
		%	n	%	n	%	n	%	n	%	n	Mean	SD
6 th Grade	Religiosity	54%	4743	51%	366	53%	297	55%	420	63%	448	58%	5.3%
	Social Skills	73%	4799	63%	364	65%	316	70%	431	74%	458	70%	4.2%
	Belief in a Moral Order	69%	4776	55%	368	63%	305	57%	420	67%	453	62%	5.0%
8 th Grade	Religiosity	51%	4936	49%	353	50%	365	55%	419	50%	419	51%	3.1%
	Social Skills	61%	4945	55%	350	60%	362	55%	421	60%	421	58%	2.5%
	Belief in a Moral Order	65%	4948	61%	354	61%	365	60%	412	63%	419	61%	1.5%
10 th Grade	Religiosity	43%	4200	45%	341	41%	212	42%	328	46%	354	43%	2.6%
	Social Skills	53%	4207	51%	345	55%	209	51%	329	45%	356	50%	4.7%
	Belief in a Moral Order	70%	4204	70%	346	71%	209	64%	324	63%	352	66%	4.4%
12 th Grade	Religiosity	65%	2890	61%	242	57%	137	76%	232	76%	303	71%	11.1%
	Social Skills	63%	2876	59%	242	63%	138	63%	232	59%	304	62%	2.0%
	Belief in a Moral Order	61%	2863	58%	243	59%	140	59%	229	57%	302	58%	1.2%

5. Alcohol in the Community

Figure 30. Source of alcohol for last drink (for those reporting use), by grade level: 2008 PNA, Fremont County

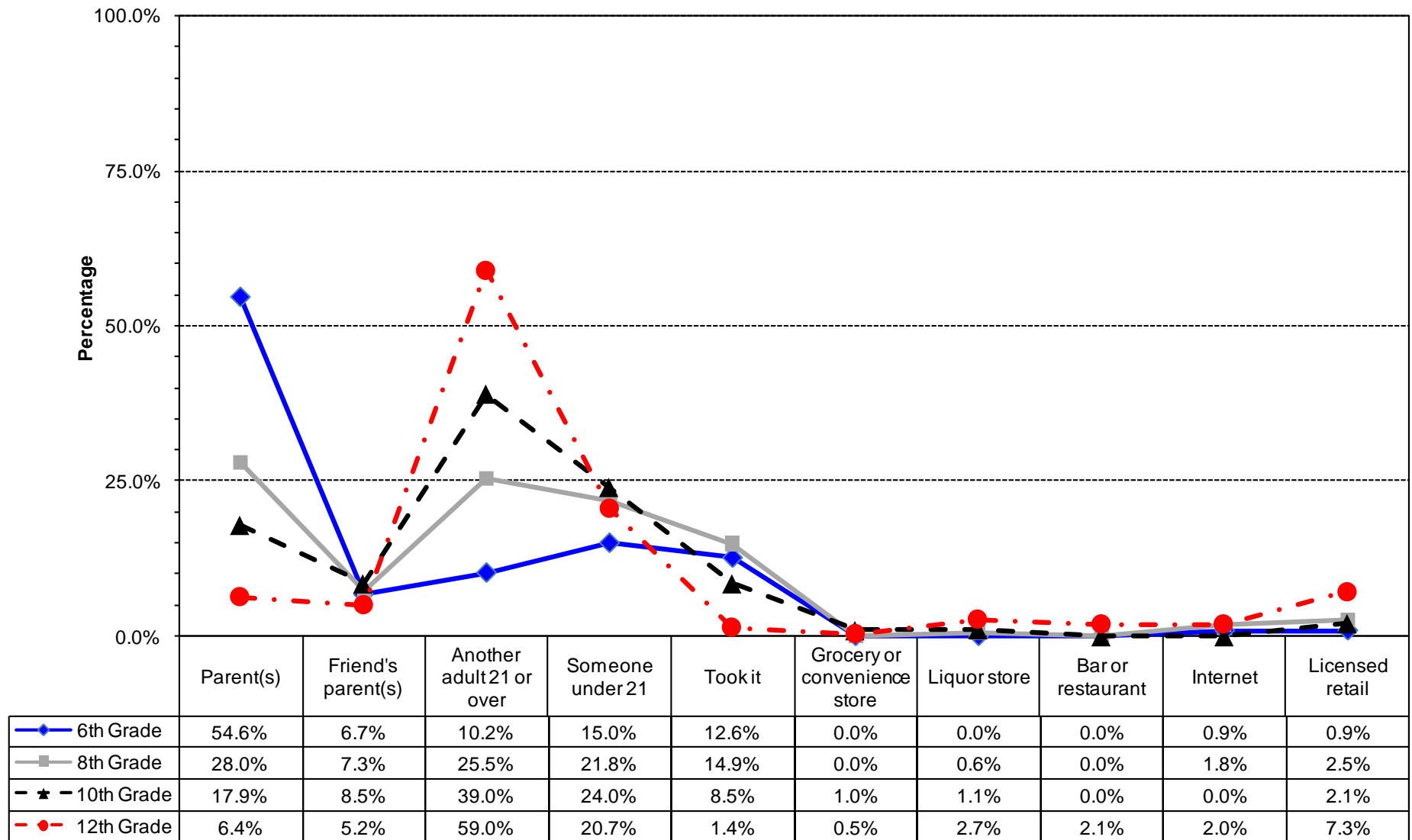

* Values do not sum to 100% due to rounding error.

Figure 31. Type of alcohol most often consumed by those students reporting use, by grade level: 2008 PNA, Fremont County

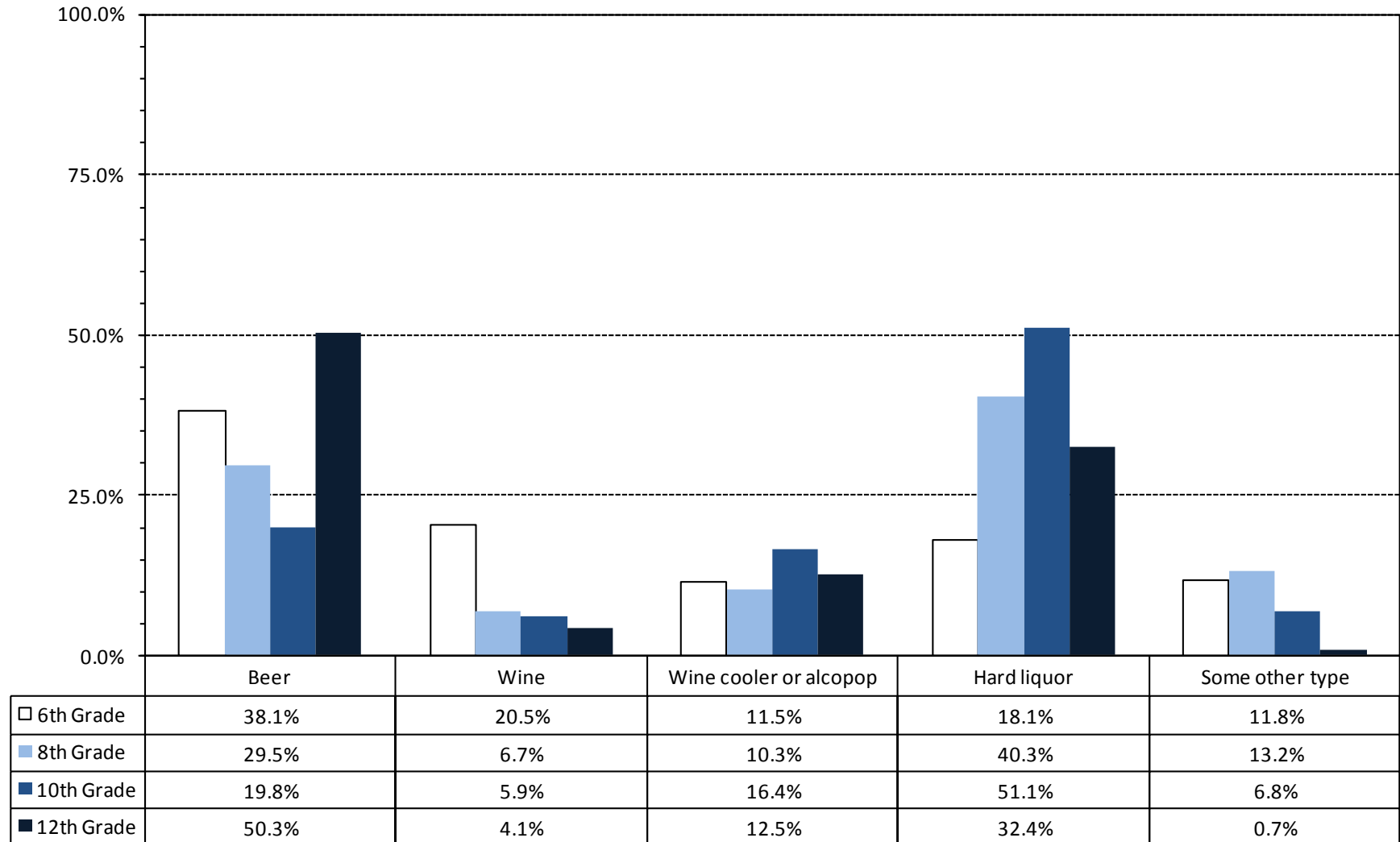

* Values do not sum to 100% due to rounding error

Figure 32. Locations reported where 6th Grade students in Fremont County consumed alcohol during the past 12 months: 2008 PNA

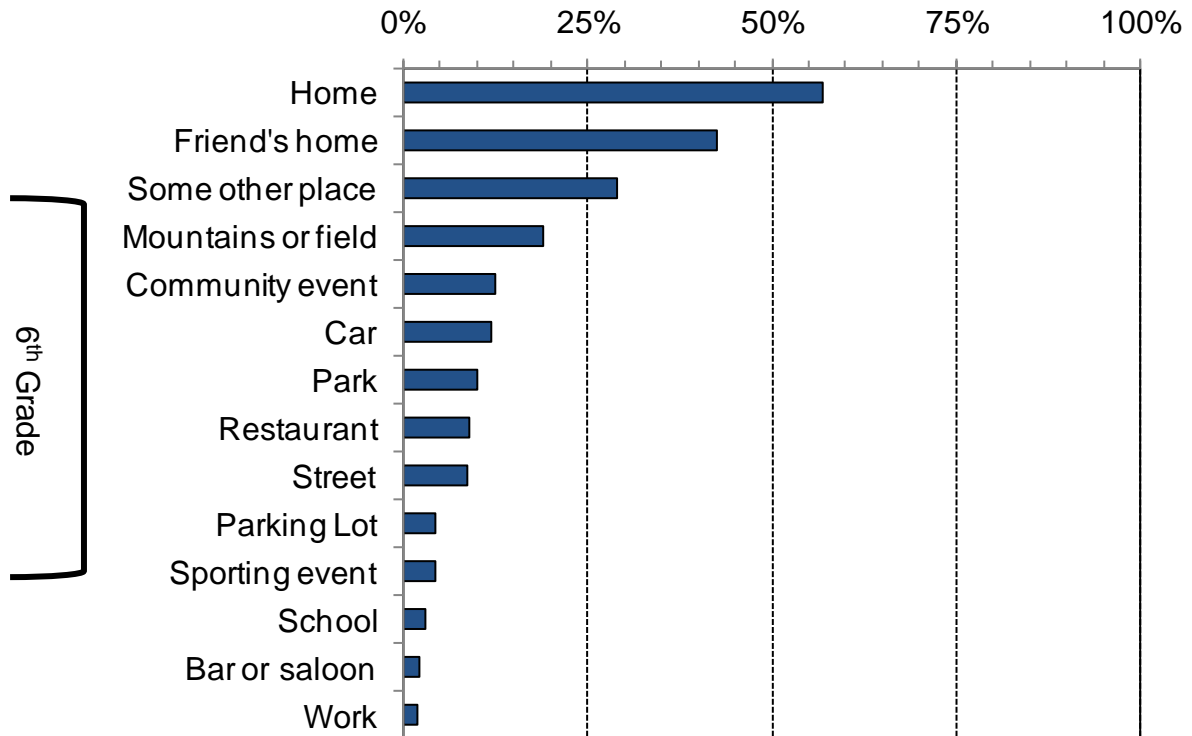

Figure 33. Locations reported where 8th grade students in Fremont County consumed alcohol during the past 12 months: 2008 PNA

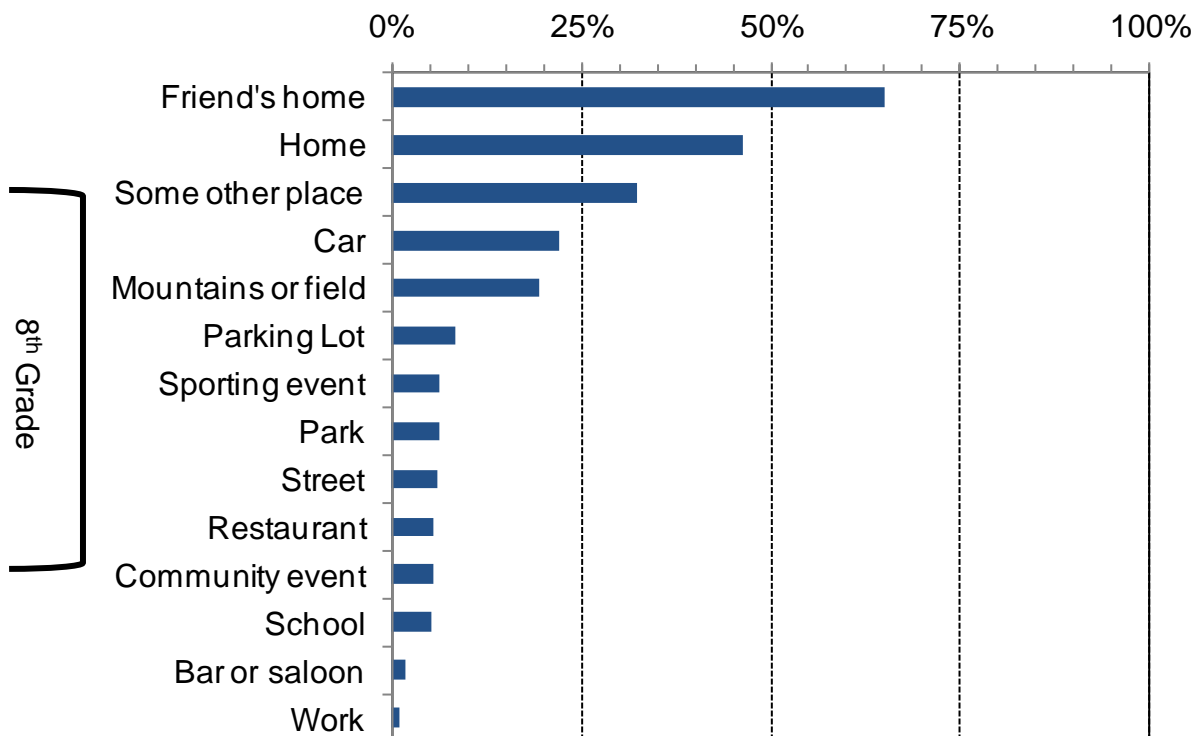

Figure 34. Locations reported where 10th grade students in Fremont County consumed alcohol during the past 12 months: 2008 PNA

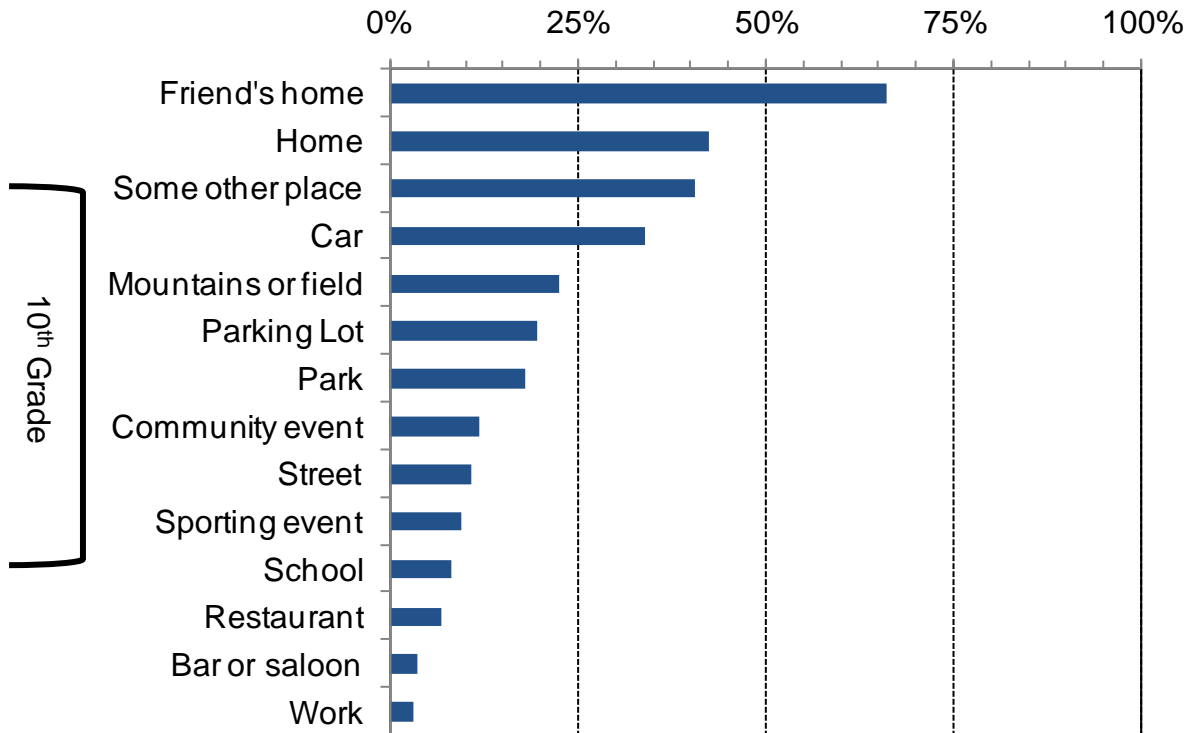

Figure 35. Locations reported where 12th grade students in Fremont County consumed alcohol during the past 12 months: 2008 PNA

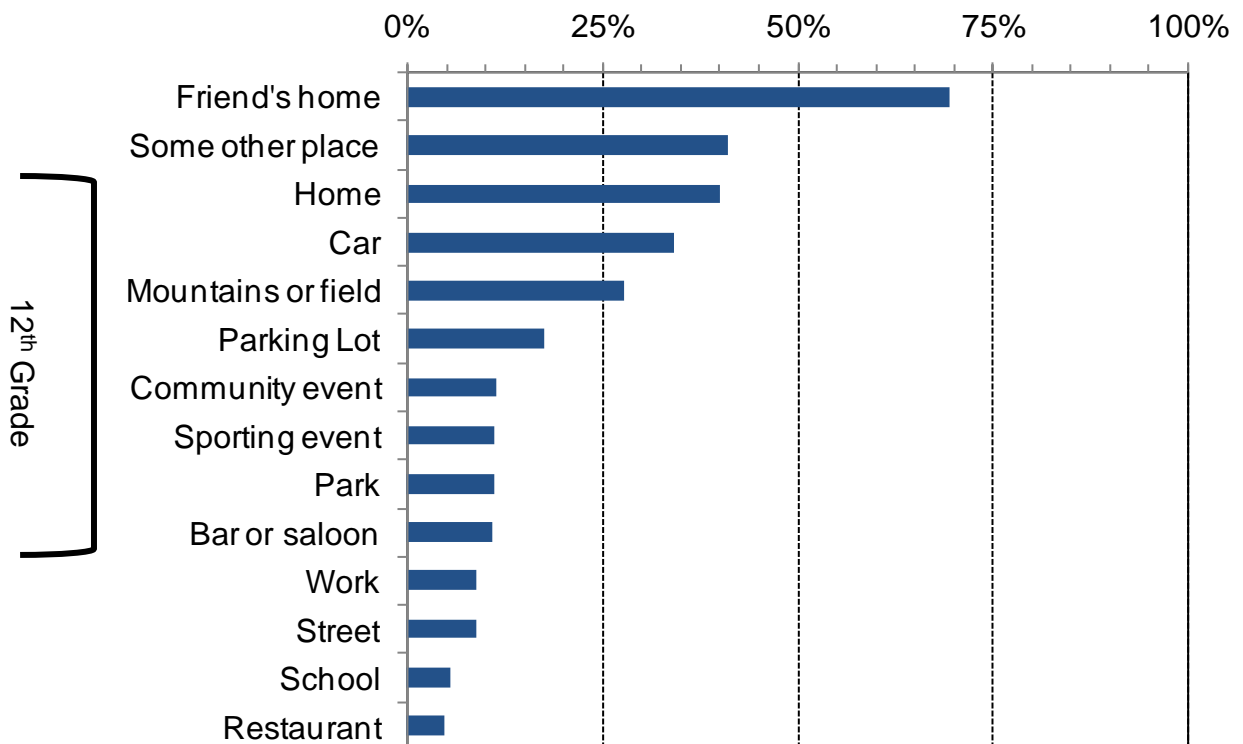
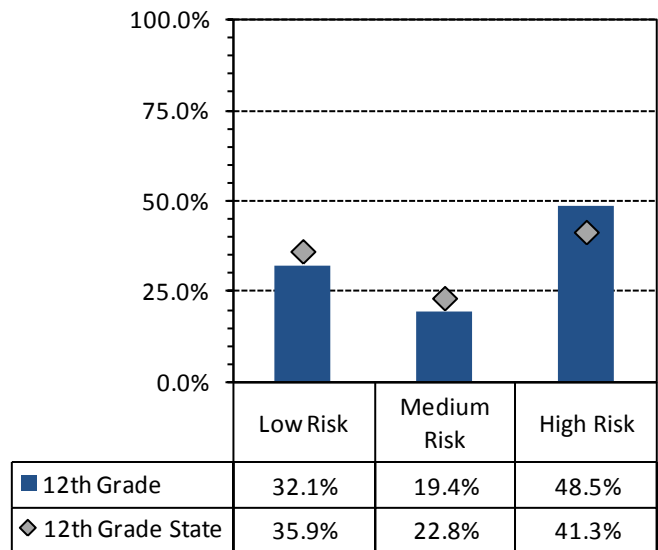
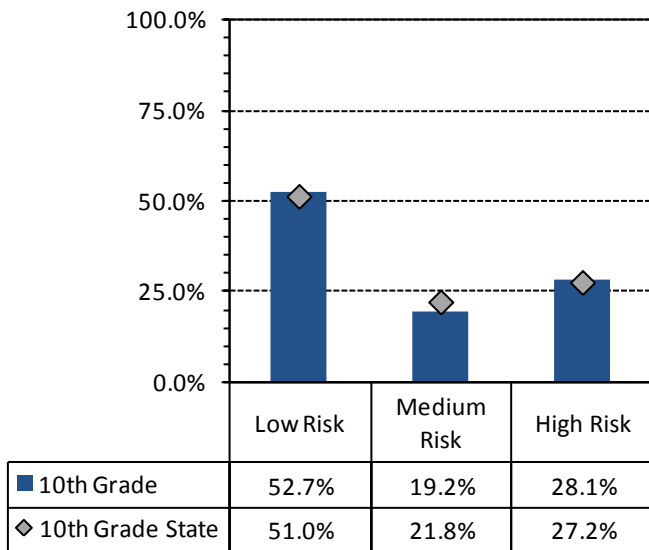
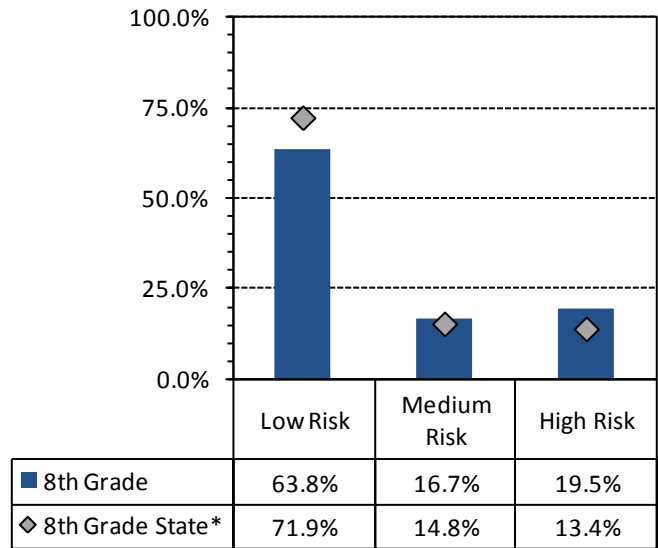
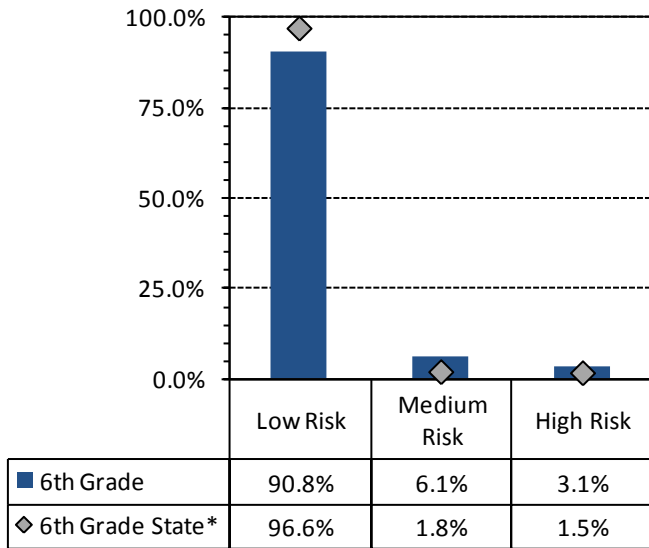

Figure 36. 30-day alcohol use- high, medium, and low risk percentages based on Risk Factor models: 2008 PNA, Fremont County students by grade



* Values do not sum to 100% due to rounding error

Table 12. Attended events where alcohol was involved: 2008 PNA, percentage of students reporting by grade

	6th Grade		8th Grade		10th Grade		12th Grade	
	Wyoming	Fremont	Wyoming	Fremont	Wyoming	Fremont	Wyoming	Fremont
Attended a gathering where large amounts of alcohol were available	28%	30%	46%	46%	60%	56%	69%	67%
Attended a community event where adults were drinking	58%	56%	70%	69%	76%	70%	79%	79%
Attended a community event where alcohol was being sold	42%	38%	61%	55%	70%	64%	74%	70%
Attended a community event where adults were drunk or intoxicated	26%	31%	49%	49%	64%	61%	70%	72%

Table 13. Students who reported they knew an adult who had gotten drunk; and percentage of students who reported they received a minor in possession charge: 2008 PNA, percentage, by grade

	6th Grade		8th Grade		10th Grade		12th Grade	
	Wyoming	Fremont	Wyoming	Fremont	Wyoming	Fremont	Wyoming	Fremont
Personally known an adult who in the past 12 months has gotten drunk	61%	70%	75%	77%	83%	81%	86%	87%
Received a Minor in Possession Charge for Alcohol in the past 12 months	1%	1%	2%	3%	4%	7%	9%	13%

6. Social Norms

6.1. Social Norms Results for 6th Grade

Figure 37. Alcohol use and binge drinking perception of use *by most students* compared to actual use: Fremont County, 6th graders

30-Day Use of Alcohol

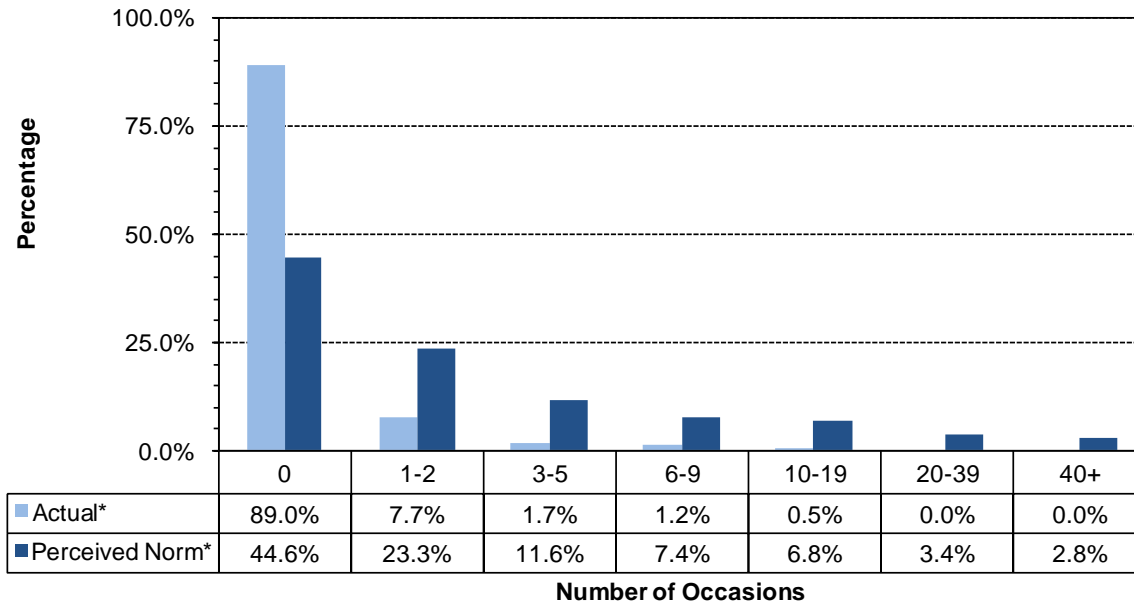

Two Week Binge Drinking

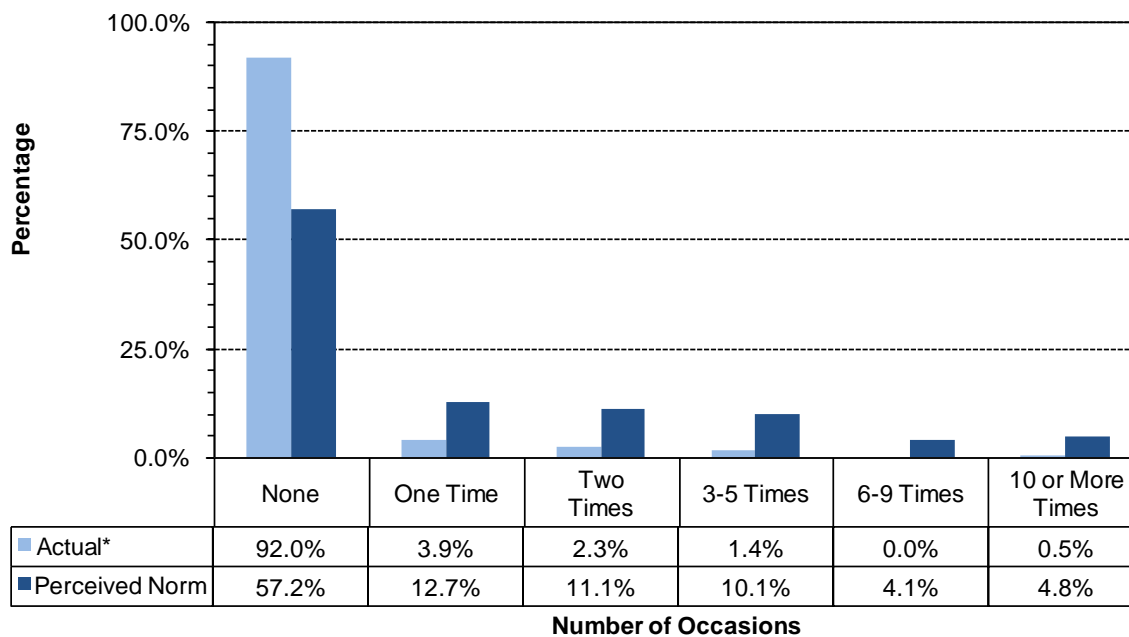

* Values do not sum to 100% due to rounding error

Figure 38. Cigarettes and chewing tobacco, perception of use *by most students* compared to actual use: Fremont County, 6th graders

30-Day Use of Cigarettes

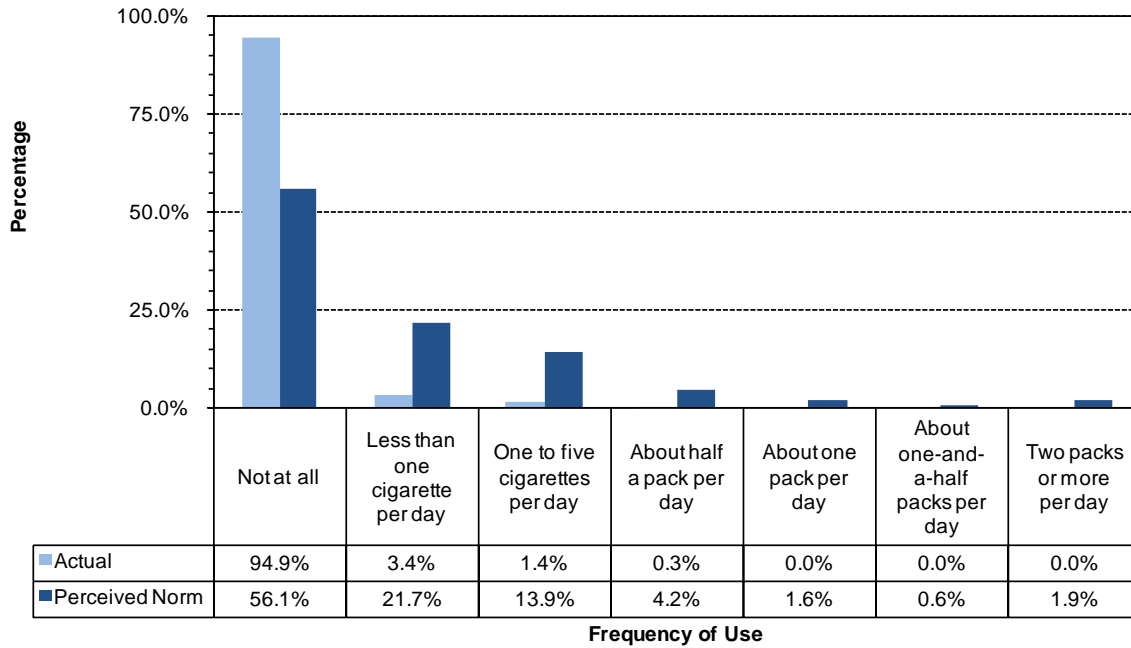

30-Day Use of Chewing Tobacco

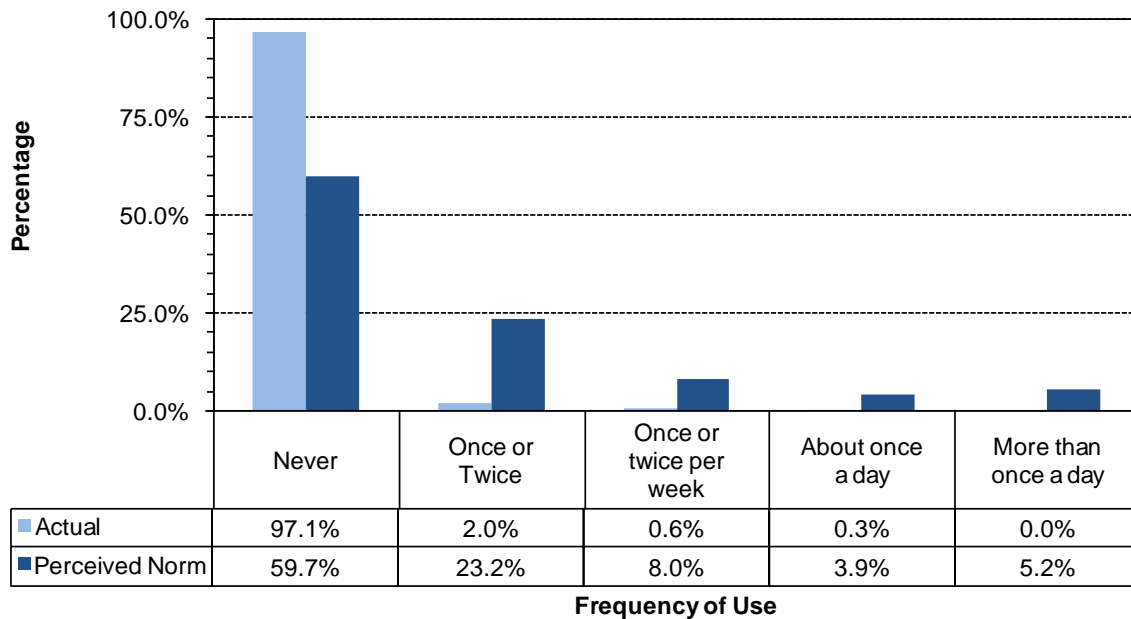

* Values do not sum to 100% due to rounding error

Figure 39. Marijuana, methamphetamines and illegal drugs, perception of use *by most students* compared to actual use: Fremont County, 6th graders

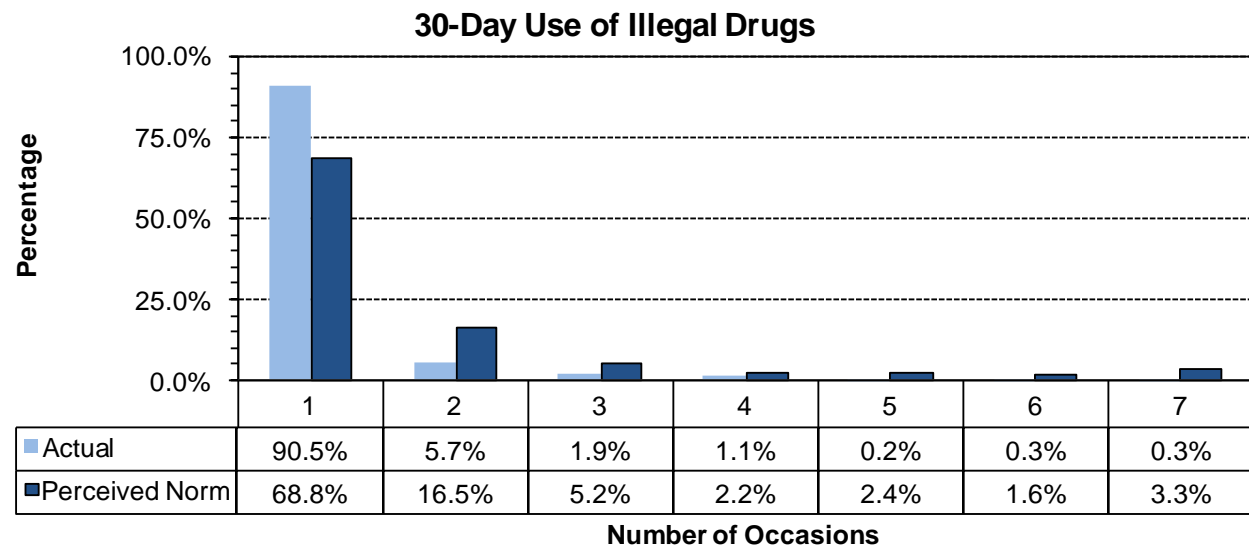
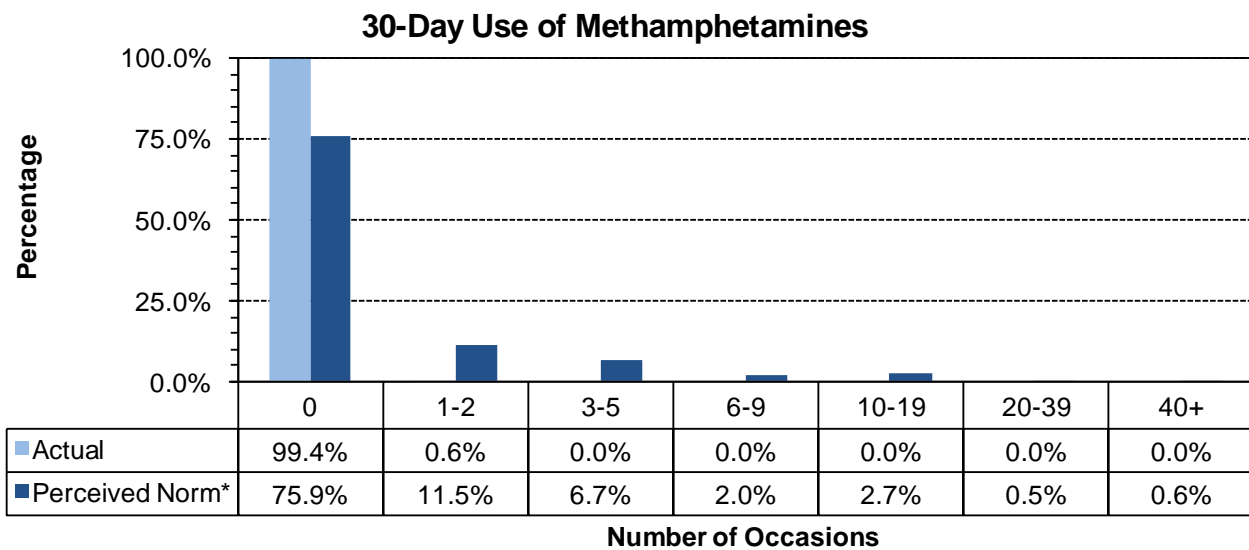
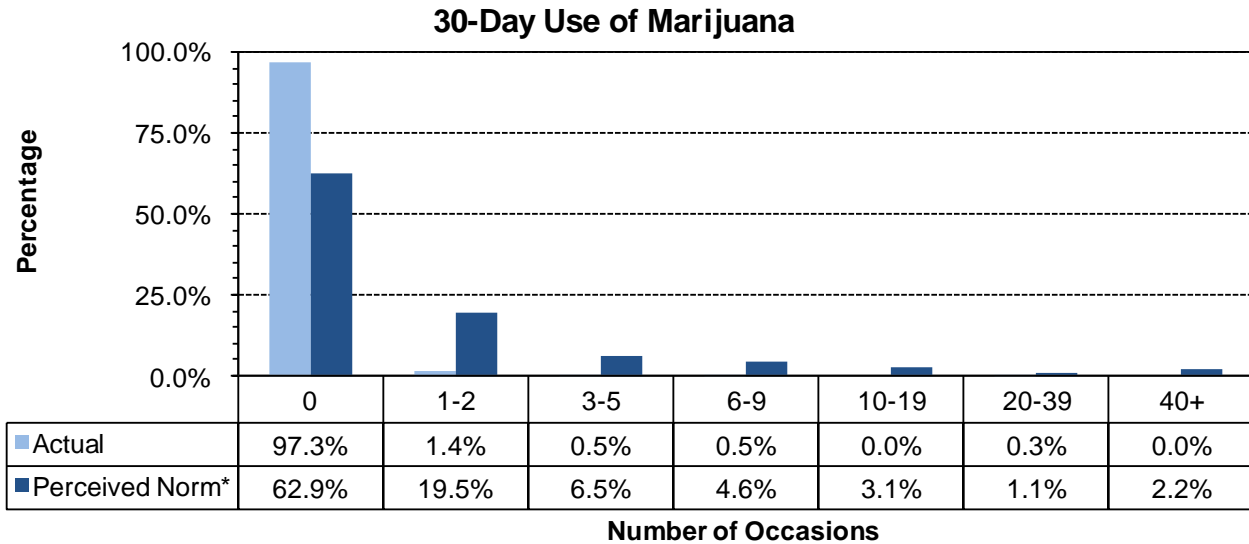

* Values do not sum to 100% due to rounding error

6.2. Social Norms Results for 8th Grade

Figure 40. Alcohol use, and binge drinking perception of use *by most students* compared to actual use: Fremont County, 8th graders

30-Day Use of Alcohol

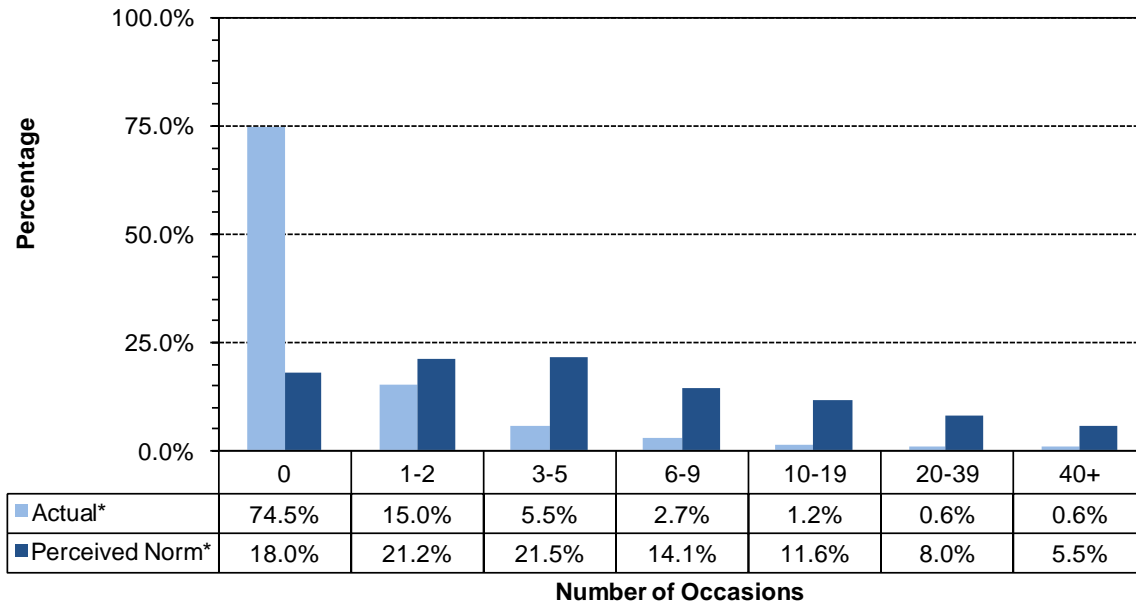

Two Week Binge Drinking

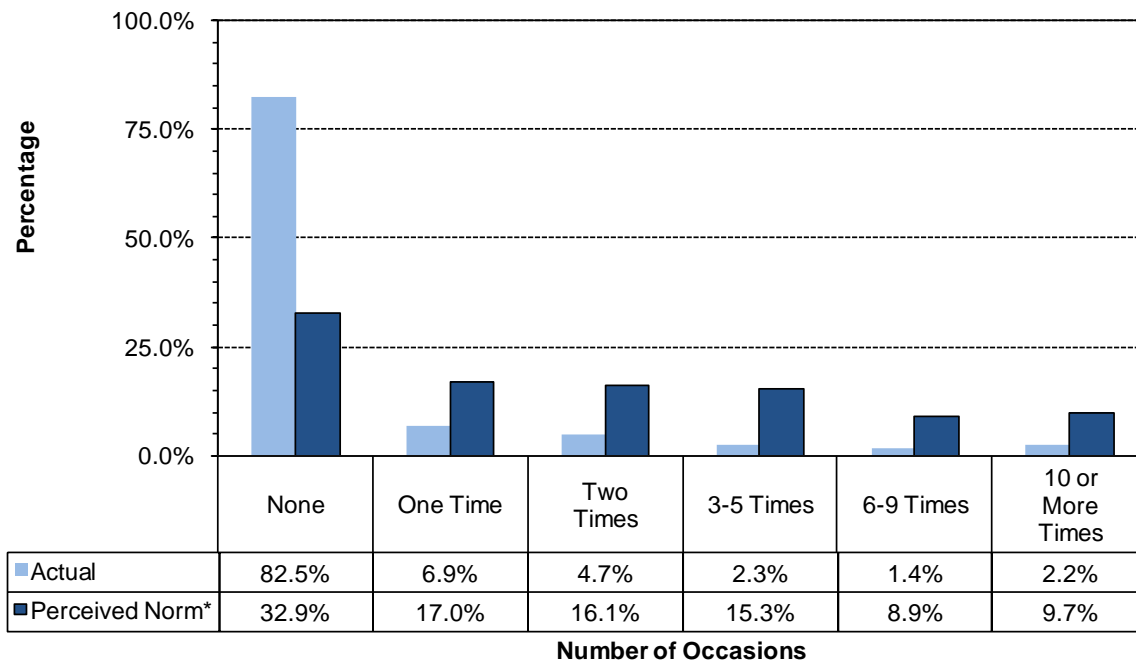

* Values do not sum to 100% due to rounding error

Figure 41. Cigarettes and chewing tobacco, perception of use *by most students* compared to actual use: Fremont County, 8th grade

30-Day Use of Cigarettes

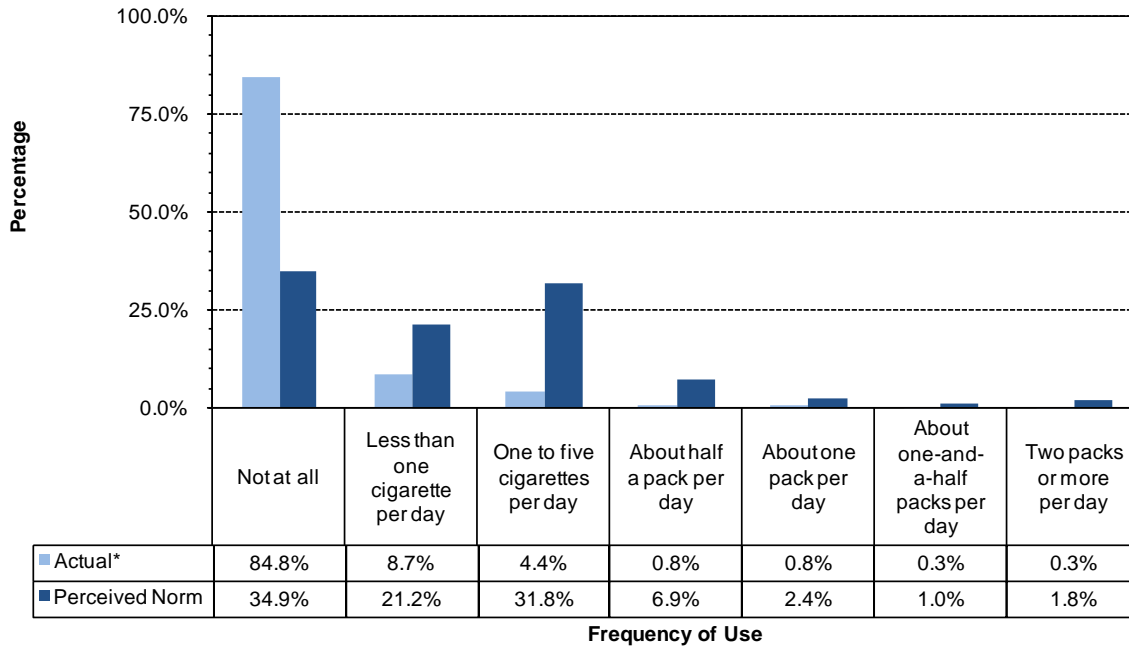

30-Day Use of Chewing Tobacco

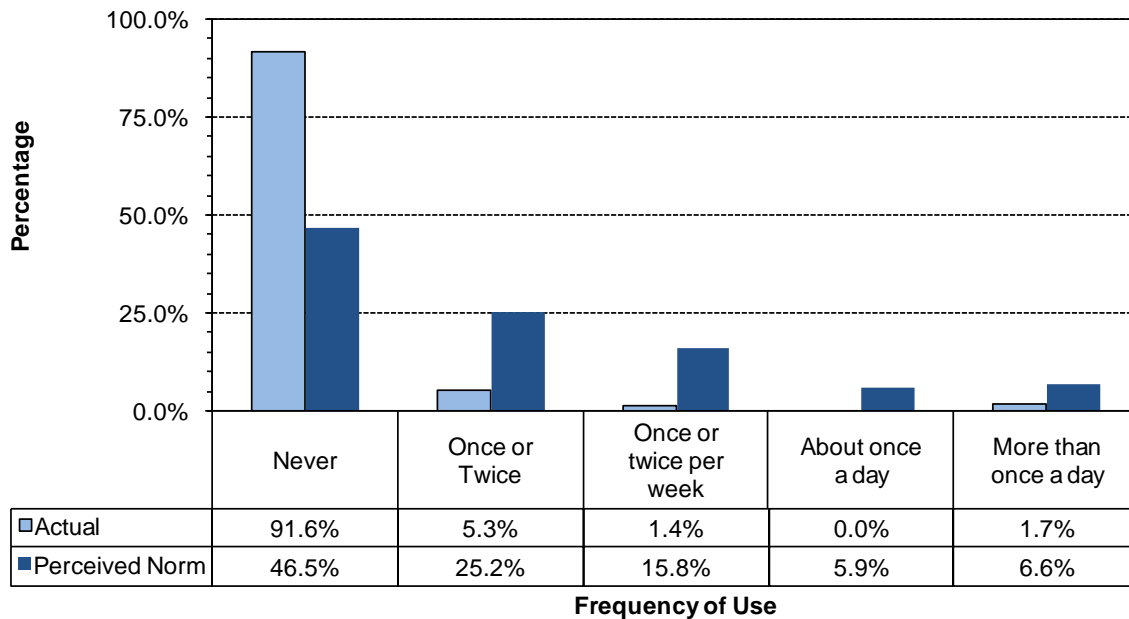

* Values do not sum to 100% due to rounding error

Figure 42. Marijuana, methamphetamines and illegal drugs, perception of use *by most students* compared to actual use: Fremont County, 8th graders

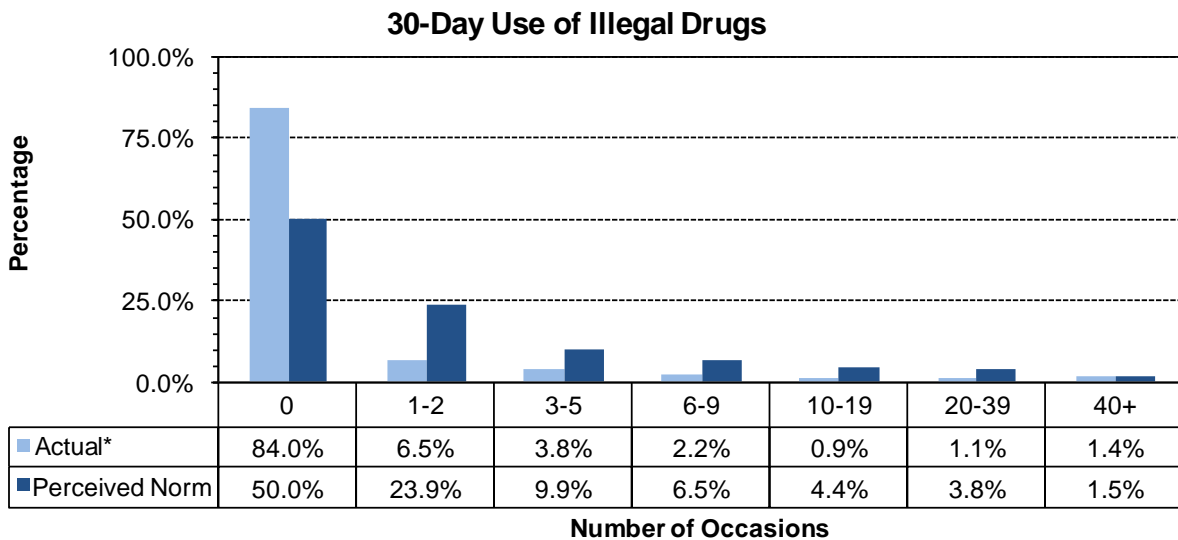
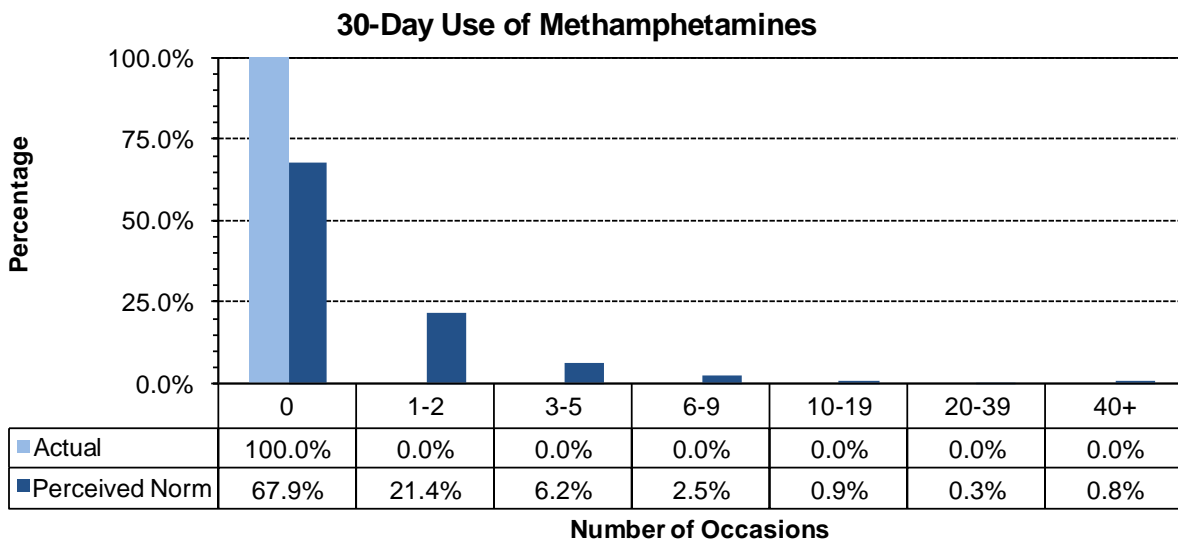
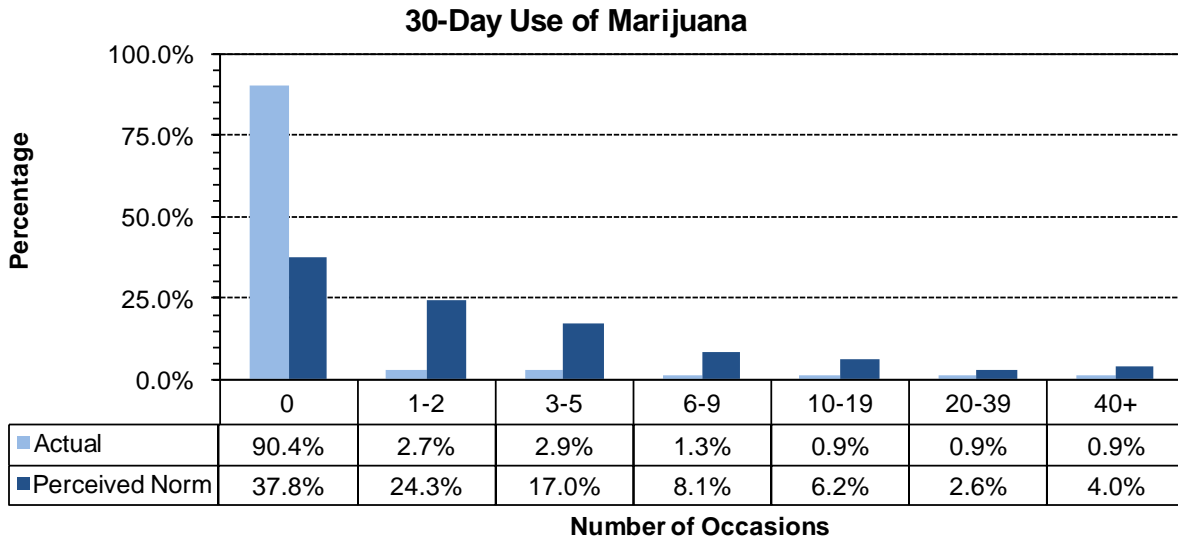

* Values do not sum to 100% due to rounding error

6.3. Social Norms Results for 10th Grade

Figure 43. Alcohol use, and binge drinking perception of use *by most students* compared to actual use: Fremont County, 10th graders

30-Day Use of Alcohol

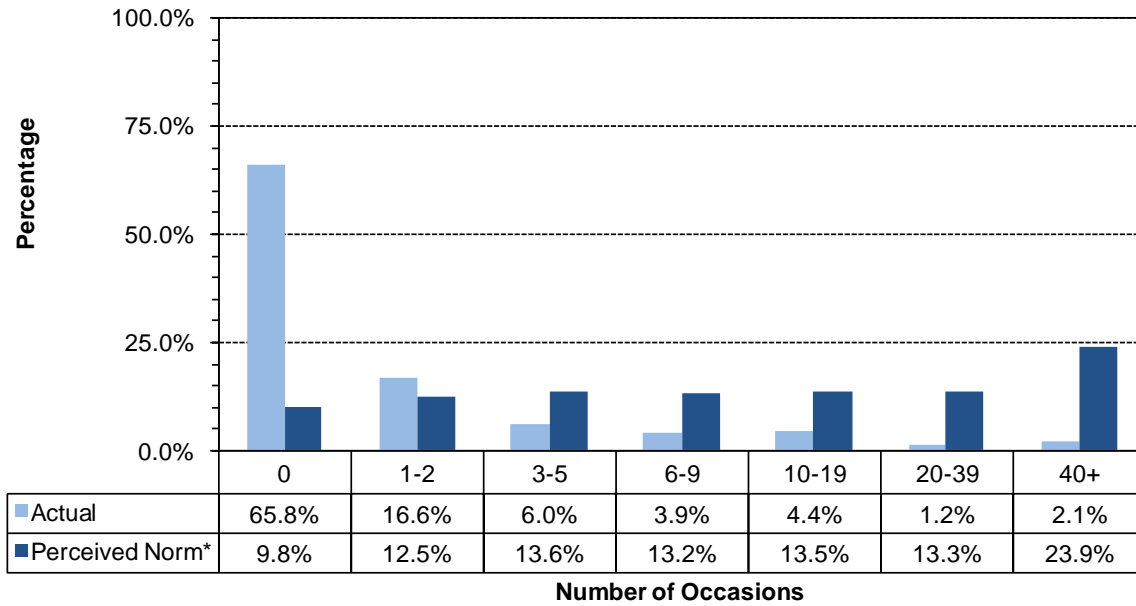

Two Week Binge Drinking

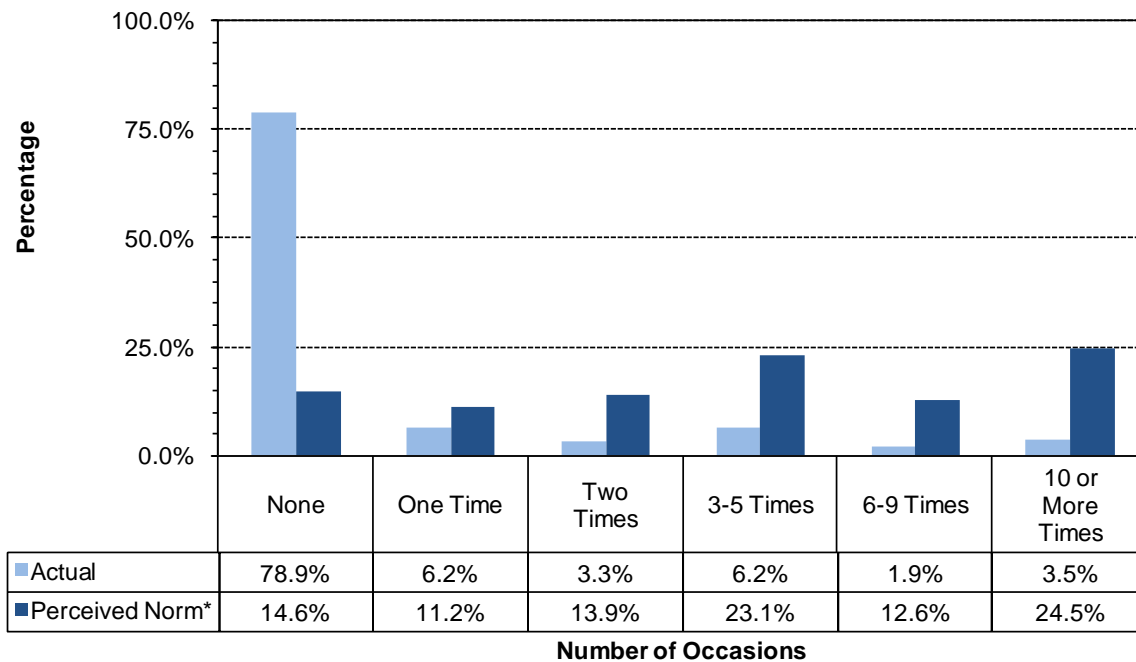

* Values do not sum to 100% due to rounding error

Figure 44. Cigarettes and chewing tobacco, perception of use *by most students* compared to actual use: Fremont County, 10th Grade

30-Day Use of Cigarettes

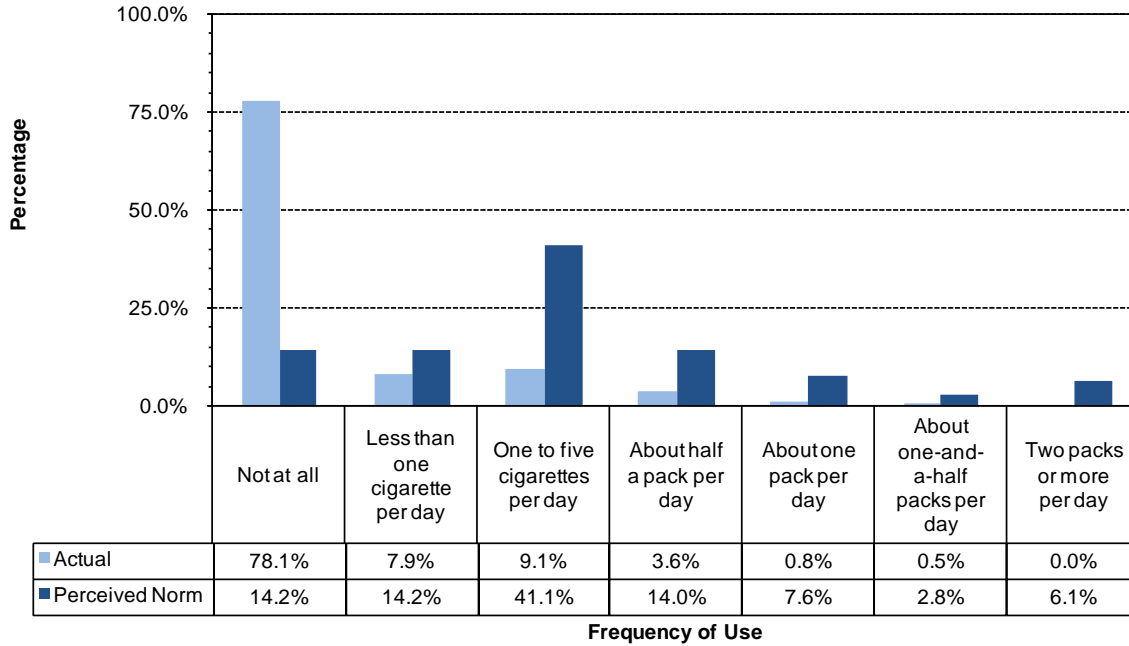

30-Day Use of Chewing Tobacco

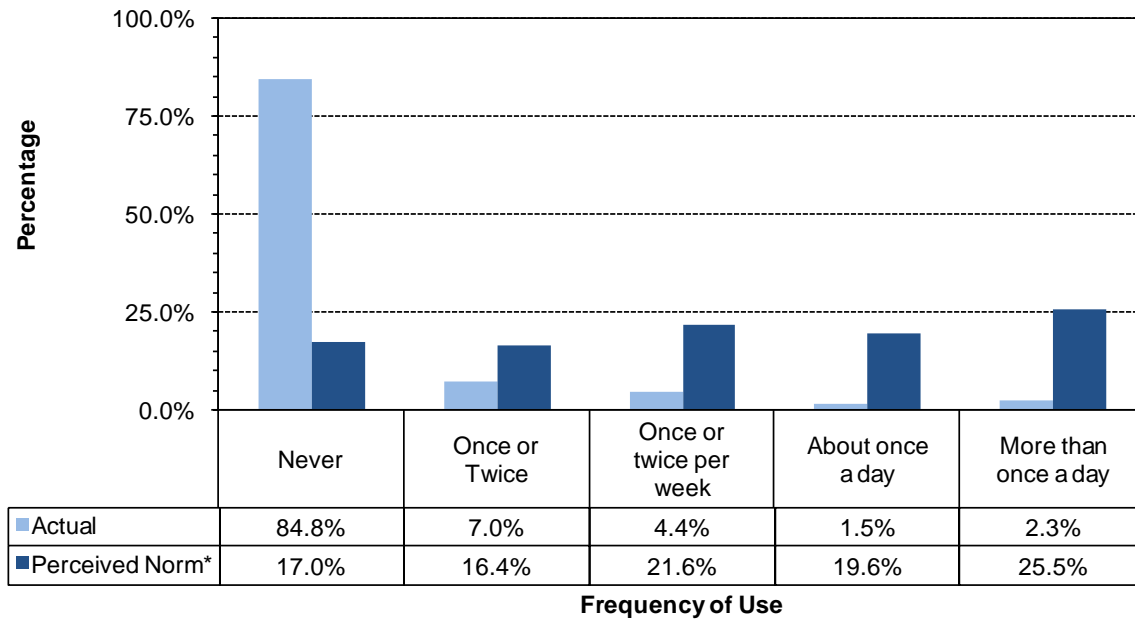

* Values do not sum to 100% due to rounding error

Figure 45. Marijuana, methamphetamines and illegal drugs, perception of use *by most students* compared to actual use: Fremont County, 10th graders

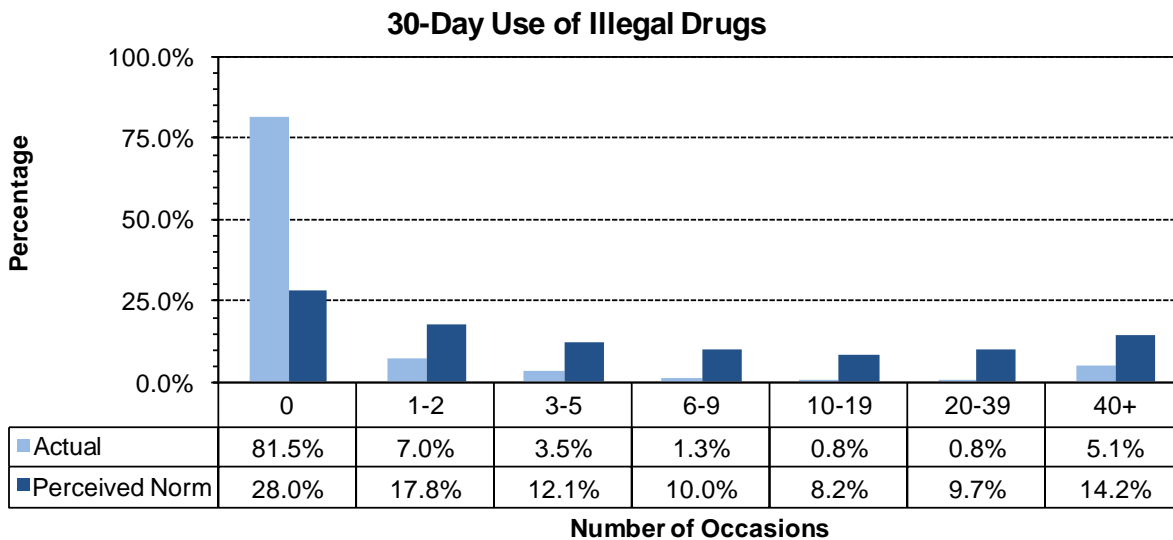
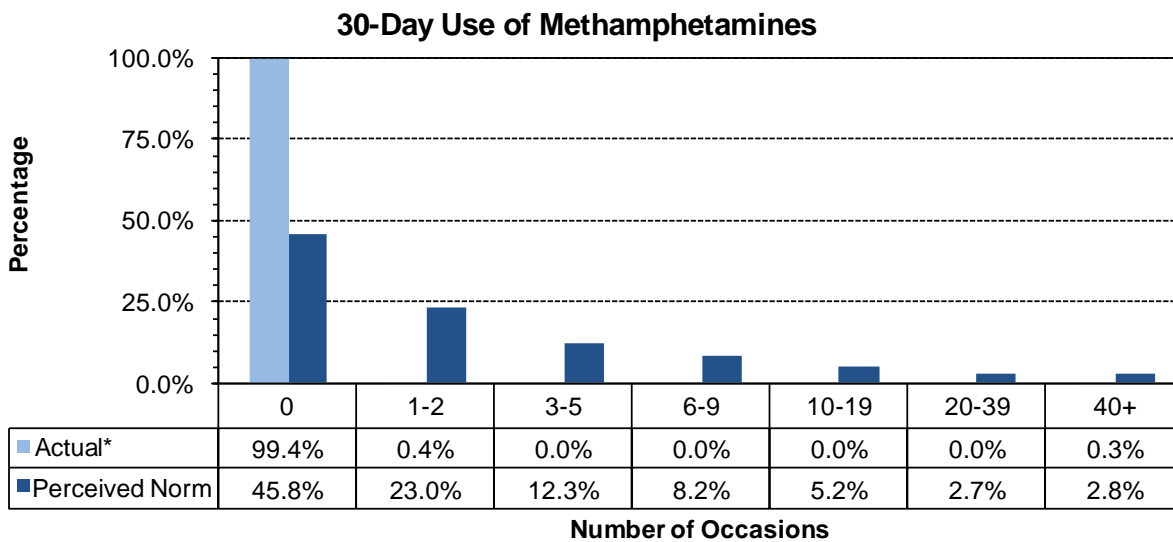
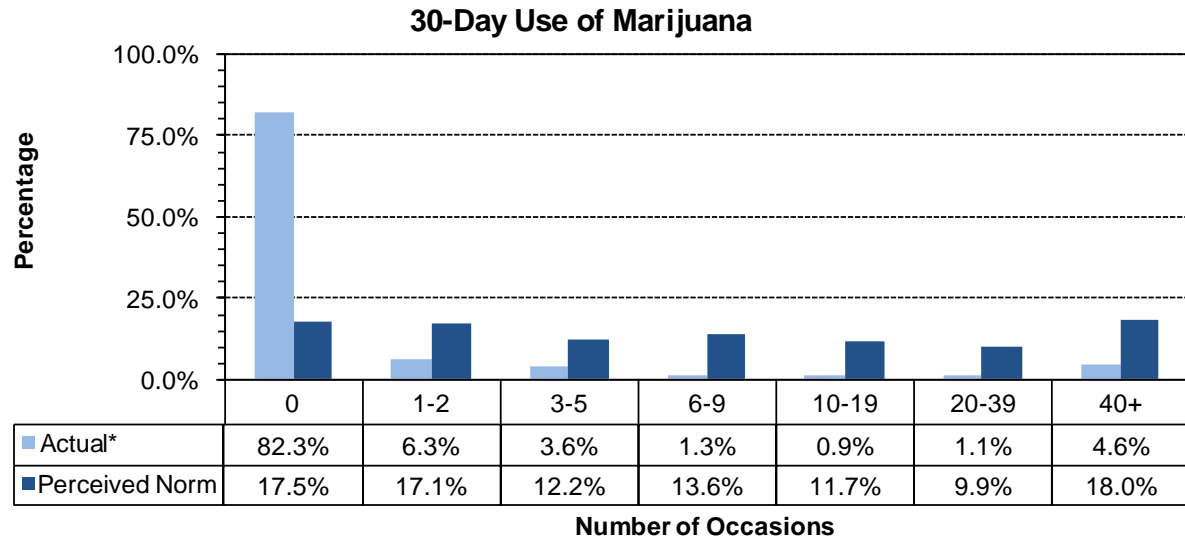

* Values do not sum to 100% due to rounding error

6.4. Social Norms Results for 12th Grade

Figure 46. Alcohol use, and binge drinking perception of use *by most students* compared to actual use: Fremont County, 12th graders

30-Day Use of Alcohol

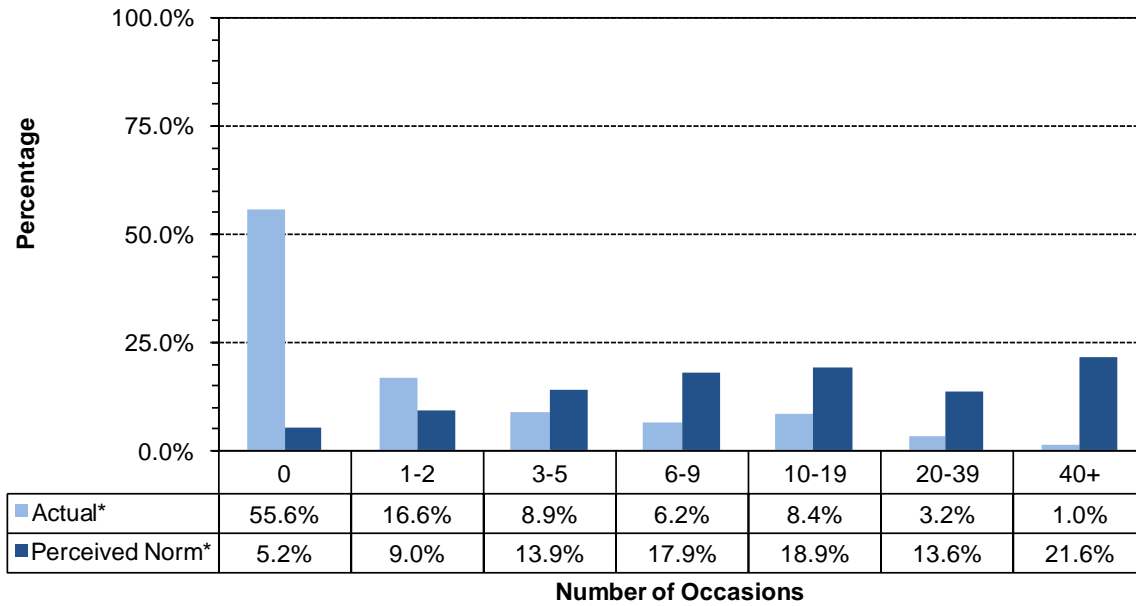

Two Week Binge Drinking

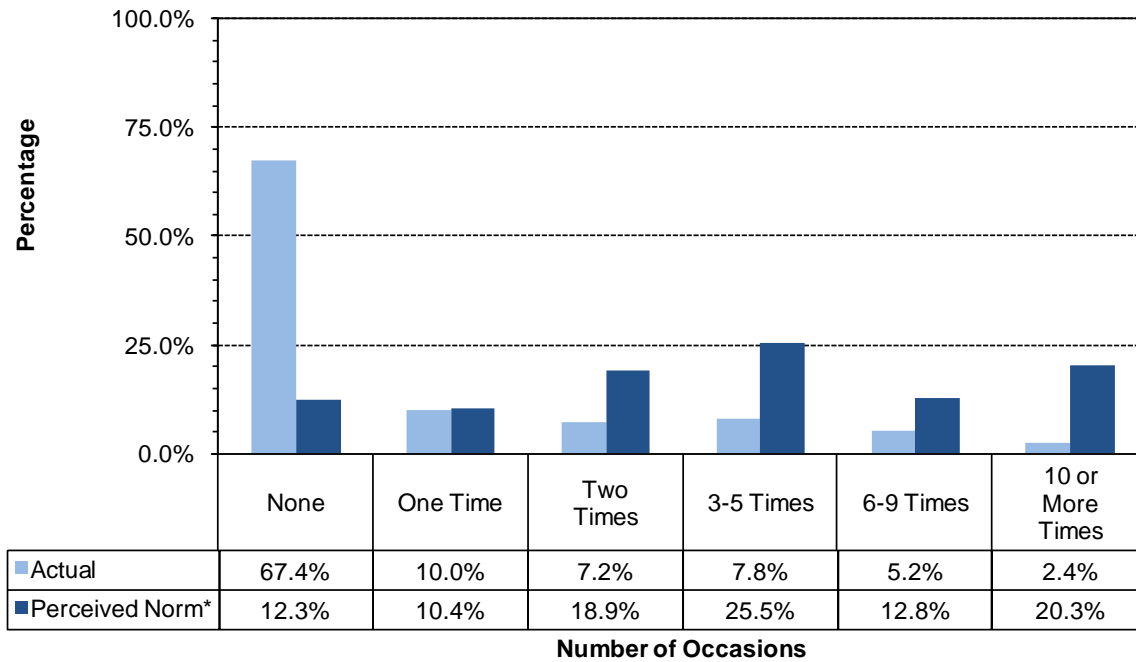

* Values do not sum to 100% due to rounding error

Figure 47. Cigarettes and chewing tobacco, perception of use *by most students* compared to actual use: Fremont County, 12th grade

30-Day Use of Cigarettes

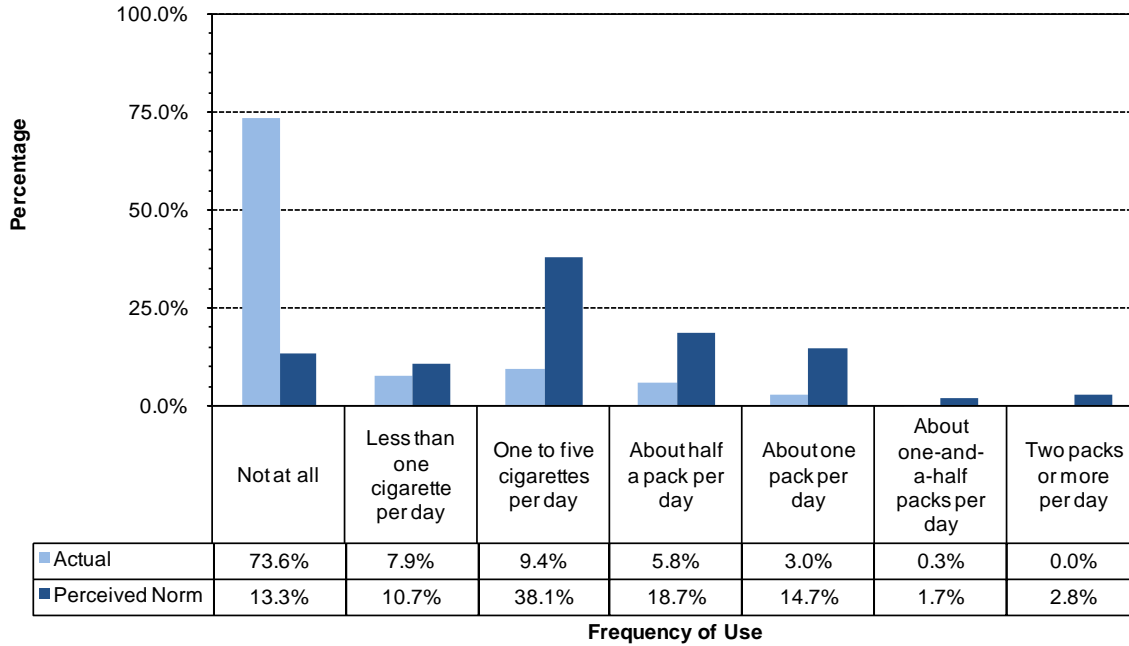

30-Day Use of Chewing Tobacco

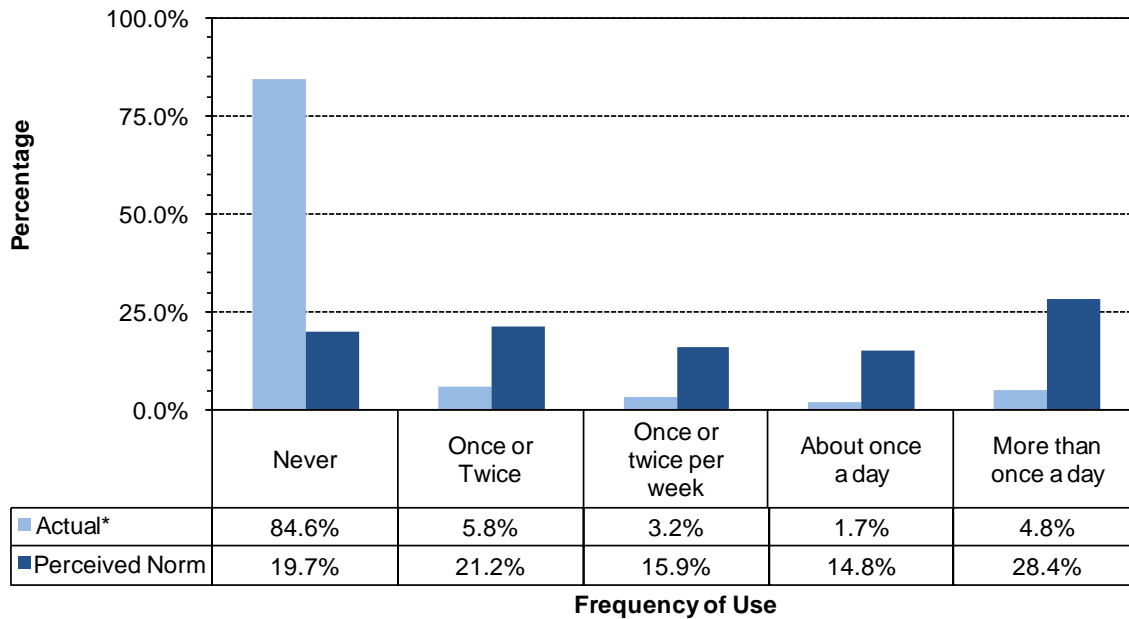

* Values do not sum to 100% due to rounding error

Figure 48. Marijuana, methamphetamines and illegal drugs, perception of use *by most students* compared to actual use: Fremont County, 12th Grade

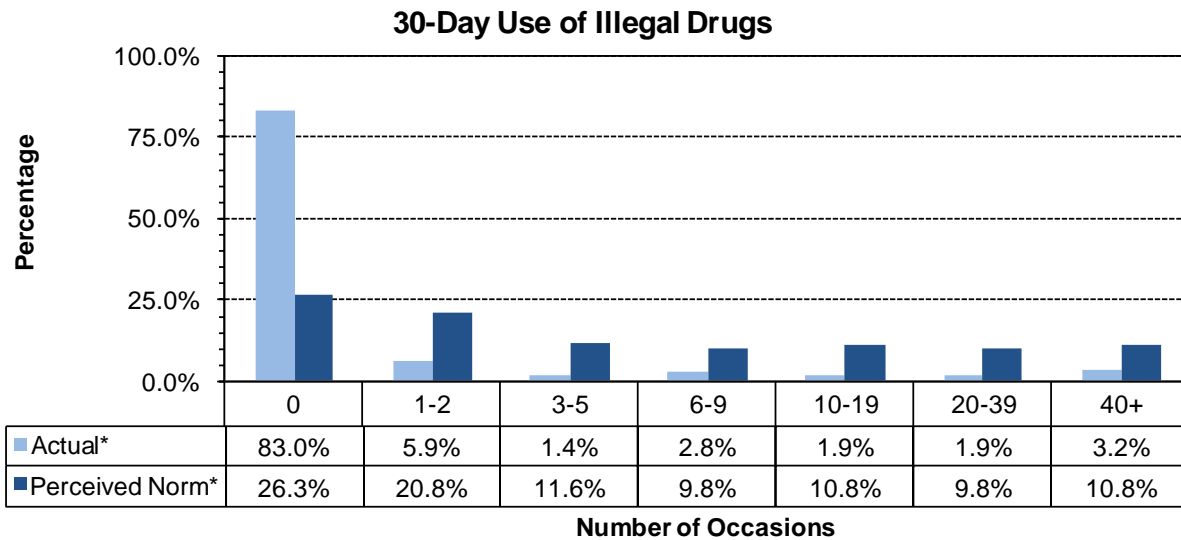
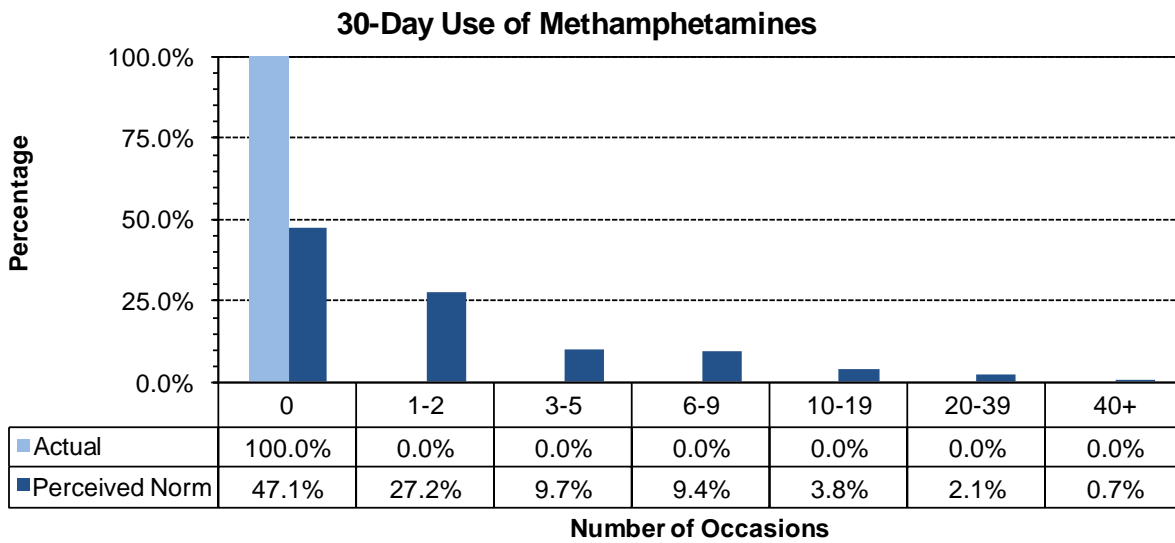
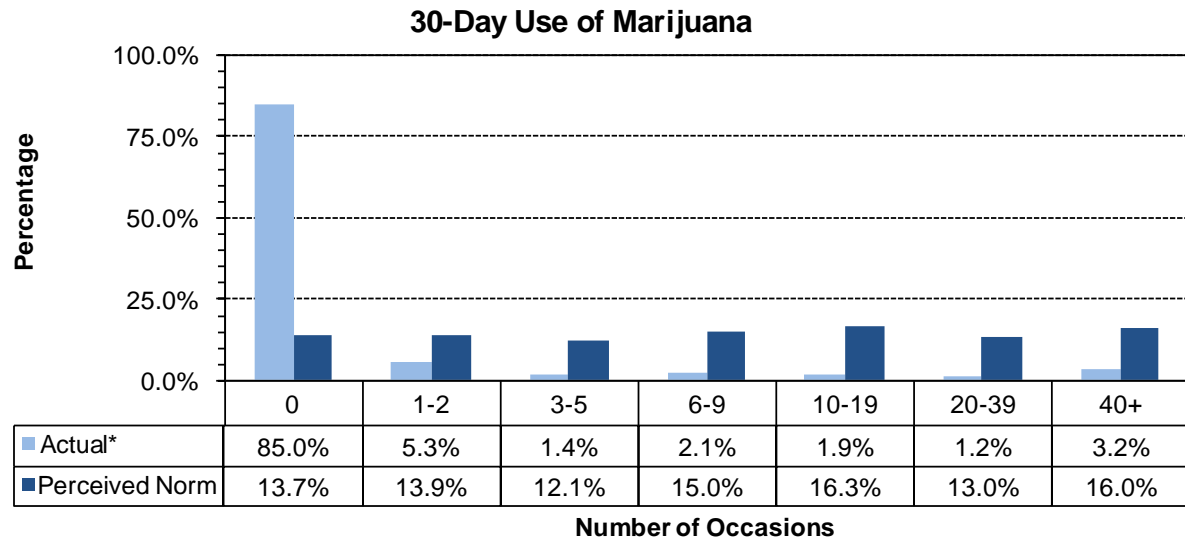

* Values do not sum to 100% due to rounding error