

The 2008 Wyoming Prevention Needs Assessment: State Profile Report

Converse County Appendix

Appendix Table of Contents

1. Survey Participation.....	2
2. Substance Use and Problem Behaviors	4
2.1. 6 th Grade Substance Use and Problem Behavior Rates	4
2.2. 8 th Grade Substance Use and Problem Behavior Rates	9
2.3. 10 th Grade Substance Use and Problem Behavior Rates	14
2.4. 12 th Grade Substance Use and Problem Behavior Rates	19
3. Risk Factor Prevalence Rates	24
3.1. 6 th Grade Risk Factor Results	24
3.2. 8 th Grade Risk Factor Prevalence Rates	28
3.3. 10 th Grade Risk Factor Prevalence Rates	32
3.4. 12 th Grade Risk Factor Prevalence Rates	36
4. Protective Factors Prevalence Rates	40
5. Alcohol in the Community	43
6. Social Norms	49
6.1. Social Norms Results for 6 th Grade	49
6.2. Social Norms Results for 8 th Grade	52
6.3. Social Norms Results for 10 th Grade	55
6.4. Social Norms Results for 12 th Grade	58

Table 2. Response rates by grade, 2008 PNA: Wyoming and Converse County

		Wyoming		Converse	
		Number of Valid Participants	Response Rate	Number of Valid Participants	Response Rate
Grade	6 th	4,926	77%	149	76%
	8 th	5,051	76%	164	80%
	10 th	4,280	60%	140	71%
	12 th	2,936	47%	89	44%
Total		17,193	65%	542	68%

2. Substance Use and Problem Behaviors

2.1. 6th Grade Substance Use and Problem Behavior Rates

Figure 1. Substance use and problem behavior prevalence rate profile, 2008 PNA: Converse County, 6th graders

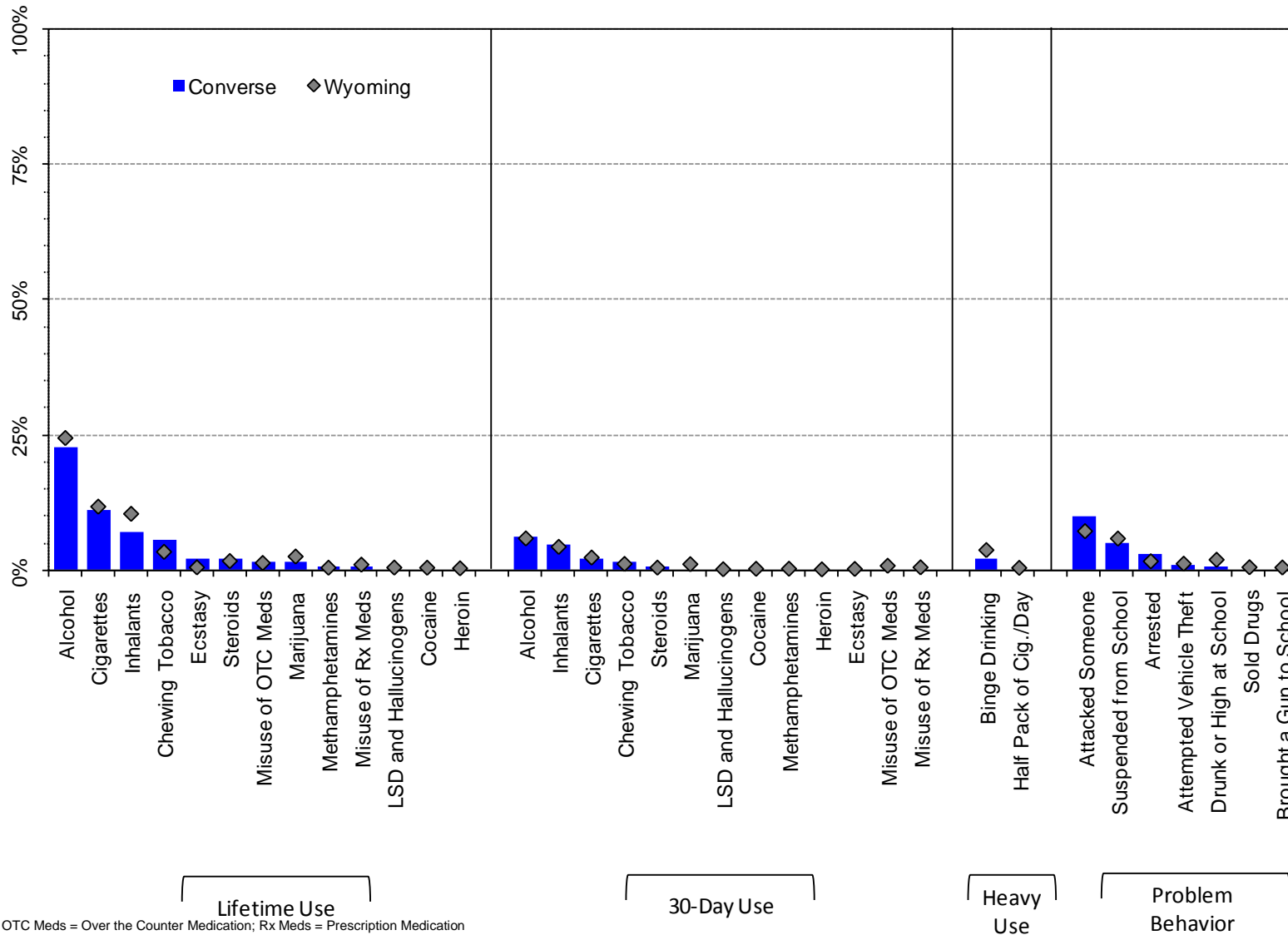
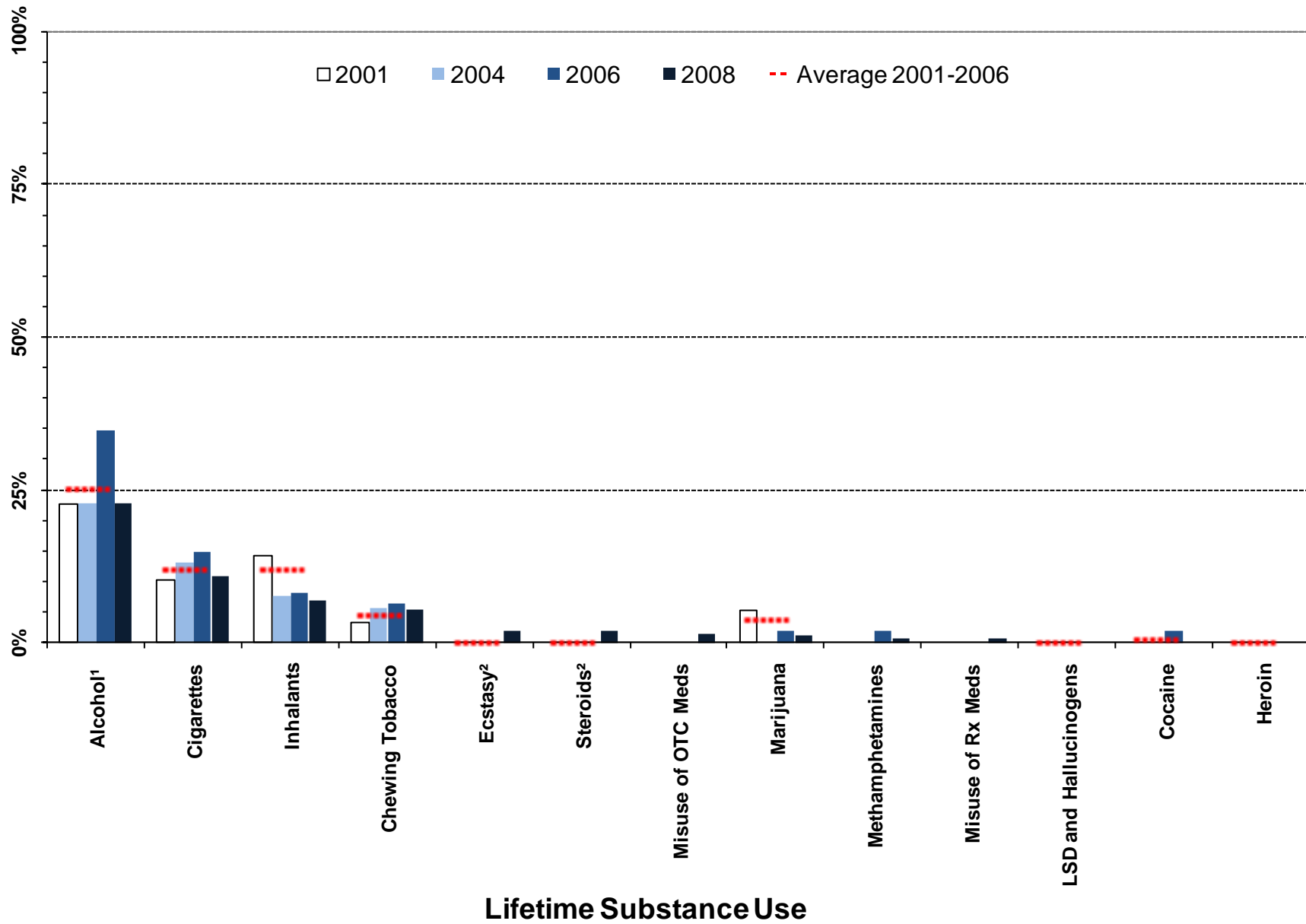

Figure 2. Lifetime substance use prevalence rates, 2001-2008 PNA: Converse County, 6th graders



¹ Meaningful difference between the 2006 and the 2008 prevalence rates.

² Meaningful difference between the 2008 prevalence rate and the average prevalence rate from 2001 to 2006.

Note: OTC Meds = Over the Counter Medication; Rx Meds = Prescription Medication

Figure 3. Thirty-day substance use prevalence rates, 2001-2008 PNA: Converse County, 6th graders

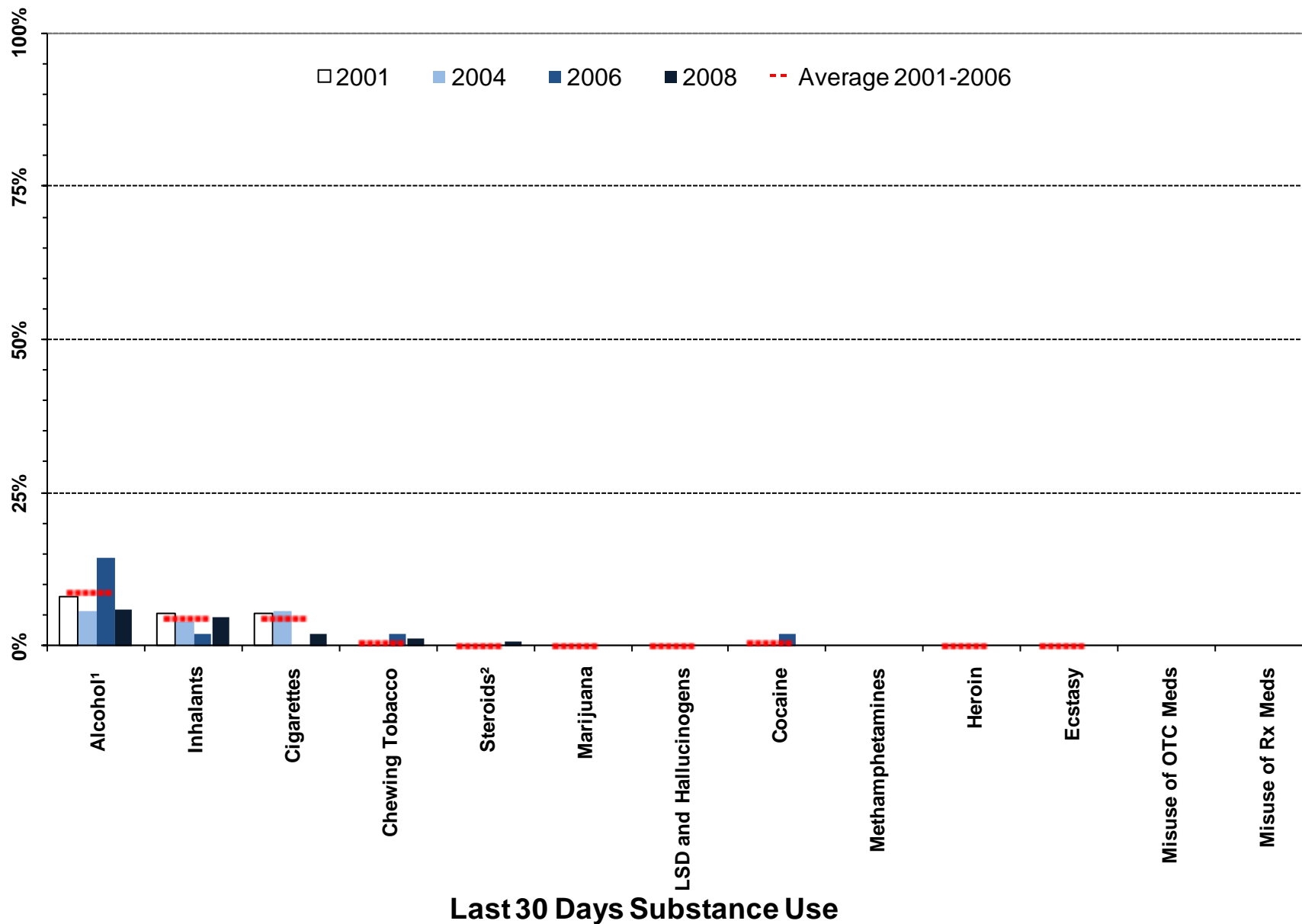

¹ Meaningful difference between the 2006 and the 2008 prevalence rates.

² Meaningful difference between the 2008 prevalence rate and the average prevalence rate from 2001 to 2006.

Note: OTC Meds = Over the Counter Medication; Rx Meds = Prescription Medication

Heavy substance use and problem behavior prevalence, 2001-2008 PNA: Converse County, 6th graders

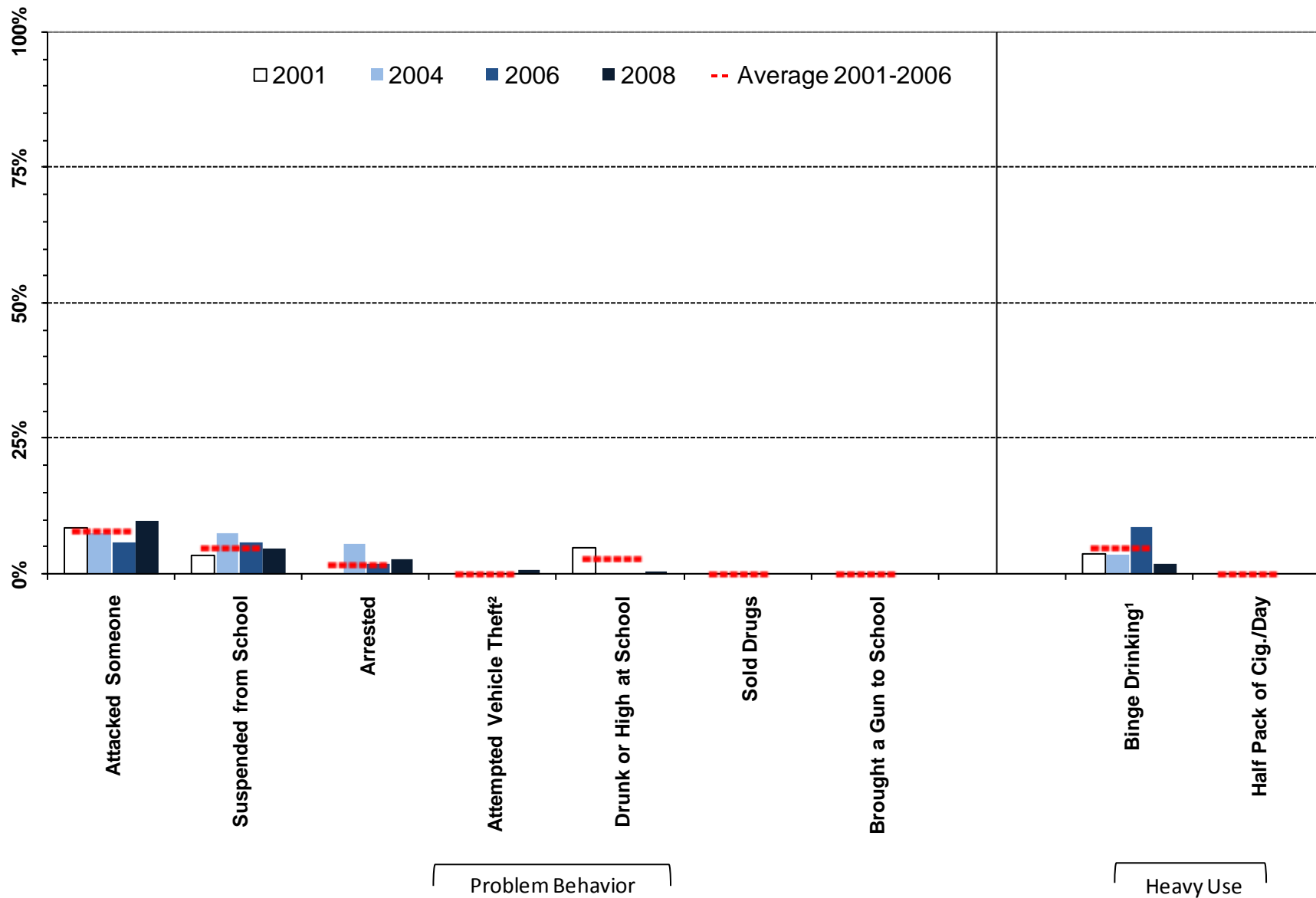

¹ Meaningful difference between the 2006 and the 2008 prevalence rates.

² Meaningful difference between the 2008 prevalence rate and the average prevalence rate from 2001 to 2006.

Table 3. Substance use and problem behavior prevalence rates for Converse County, 6th grade

		Wyoming: 2008		Converse: 2008		Converse: 2006		Converse: 2004		Converse: 2001		Converse: Moving Average	
		%	n	%	n	%	n	%	n	%	n	Mean	SD
Lifetime Use	Alcohol	24%	4762	23%	146	35%	49	23%	48	23%	69	25%	6.9%
	Marijuana	2%	4795	1%	148	2%	49	0%	53	5%	68	4%	2.7%
	LSD and Hallucinogens	0%	4774	0%	148	0%	49	0%	52	0%	69	0%	0.0%
	Cocaine	0%	4797	0%	148	2%	49	0%	52	0%	68	0%	1.2%
	Inhalants	10%	4786	7%	147	8%	49	8%	51	14%	69	12%	3.7%
	Methamphetamines	0%	4791	1%	148	2%	49	---	---	---	---	---	---
	Heroin	0%	4781	0%	148	0%	49	0%	52	0%	68	0%	0.0%
	Ecstasy	0%	4747	2%	148	0%	49	0%	52	0%	66	0%	0.0%
	Steroids	2%	4776	2%	148	0%	49	0%	51	0%	67	0%	0.0%
	Chewing Tobacco	3%	4754	5%	147	7%	46	6%	53	3%	69	4%	1.7%
	Cigarettes	12%	4739	11%	146	15%	47	13%	53	10%	68	12%	2.4%
	Misuse of OTC Meds*	1%	4777	1%	148	---	---	---	---	---	---	---	---
	Misuse of Rx Meds**	1%	4780	1%	148	---	---	---	---	---	---	---	---
Past 30 Day Use	Alcohol	6%	4790	6%	148	14%	49	6%	53	8%	69	9%	4.5%
	Marijuana	1%	4797	0%	148	0%	49	0%	52	0%	69	0%	0.0%
	LSD and Hallucinogens	0%	4774	0%	147	0%	49	0%	51	0%	67	0%	0.0%
	Cocaine	0%	4786	0%	148	2%	48	0%	52	0%	67	0%	1.2%
	Inhalants	4%	4787	5%	148	2%	49	4%	50	5%	69	4%	1.6%
	Methamphetamines	0%	4789	0%	148	0%	49	---	---	---	---	---	---
	Heroin	0%	4782	0%	148	0%	49	0%	52	0%	68	0%	0.0%
	Ecstasy	0%	4744	0%	147	0%	49	0%	52	0%	67	0%	0.0%
	Steroids	0%	4774	1%	148	0%	49	0%	51	0%	63	0%	0.0%
	Chewing Tobacco	1%	4745	1%	147	2%	47	0%	53	0%	69	0%	1.2%
	Cigarettes	2%	4746	2%	147	0%	47	6%	53	5%	67	4%	3.2%
	Misuse of OTC Meds*	1%	4785	0%	148	---	---	---	---	---	---	---	---
	Misuse of Rx Meds**	0%	4773	0%	147	---	---	---	---	---	---	---	---
Heavy Use	Binge Drinking	4%	4755	2%	147	9%	46	4%	53	4%	69	5%	2.8%
	Half Pack of Cig./Day	0%	4746	0%	147	0%	47	0%	53	0%	67	0%	0.0%
Problem Behavior	Suspended from School	6%	4854	5%	142	6%	50	8%	53	3%	69	5%	2.2%
	Drunk or High at School	2%	4841	1%	142	0%	50	0%	53	5%	69	3%	2.7%
	Sold Drugs	0%	4844	0%	142	0%	49	0%	53	0%	69	0%	0.0%
	Attempted Vehicle Theft	1%	4848	1%	142	0%	50	0%	53	0%	69	0%	0.0%
	Arrested	2%	4847	3%	142	2%	50	6%	53	0%	68	2%	2.9%
	Attacked Someone	7%	4841	10%	142	6%	50	8%	52	9%	69	8%	1.3%
	Brought a Gun to School	0%	4836	0%	142	0%	50	0%	51	0%	67	0%	0.0%

E Á Ú c ~ á ^ } c • Á , ^ ! ^ Á æ • \ ^ á Ê Á Ä U } Á @ [, Á { æ } ^ Á [& & æ • ä [] • Á ö Á @æç ^ Á ^ [~ Á ~ • ^ á Á ö Á æ Á { ^ á E E Á Ú c ~ á ^ } c • Á , ^ ! ^ Á æ • \ ^ á Ê Á Ä U } Á @ [, Á { æ } ^ Á [& & æ • ä [] • Á ö Á @æç ^ Á ^ [~ Á ~ • ^ á Á ö Á æ Á } ;

2.2. 8th Grade Substance Use and Problem Behavior Rates

Figure 4. Substance use and problem behavior prevalence rate profile, 2008 PNA: Converse County, 8th graders

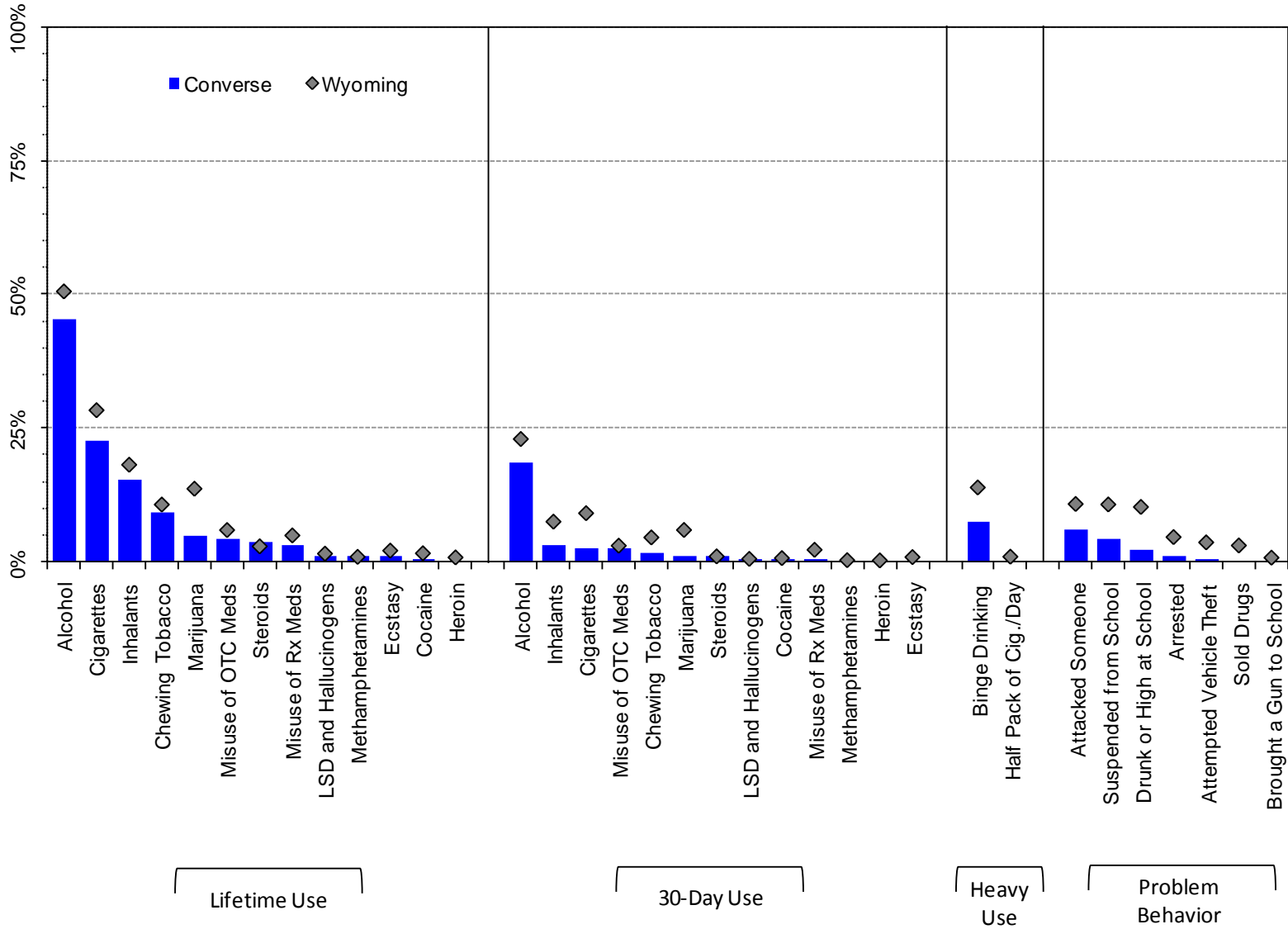

Note: OTC Meds = Over the Counter Medication; Rx Meds = Prescription Medication

Figure 5. Lifetime substance use prevalence rates, 2001-2008 PNA: Converse County, 8th graders

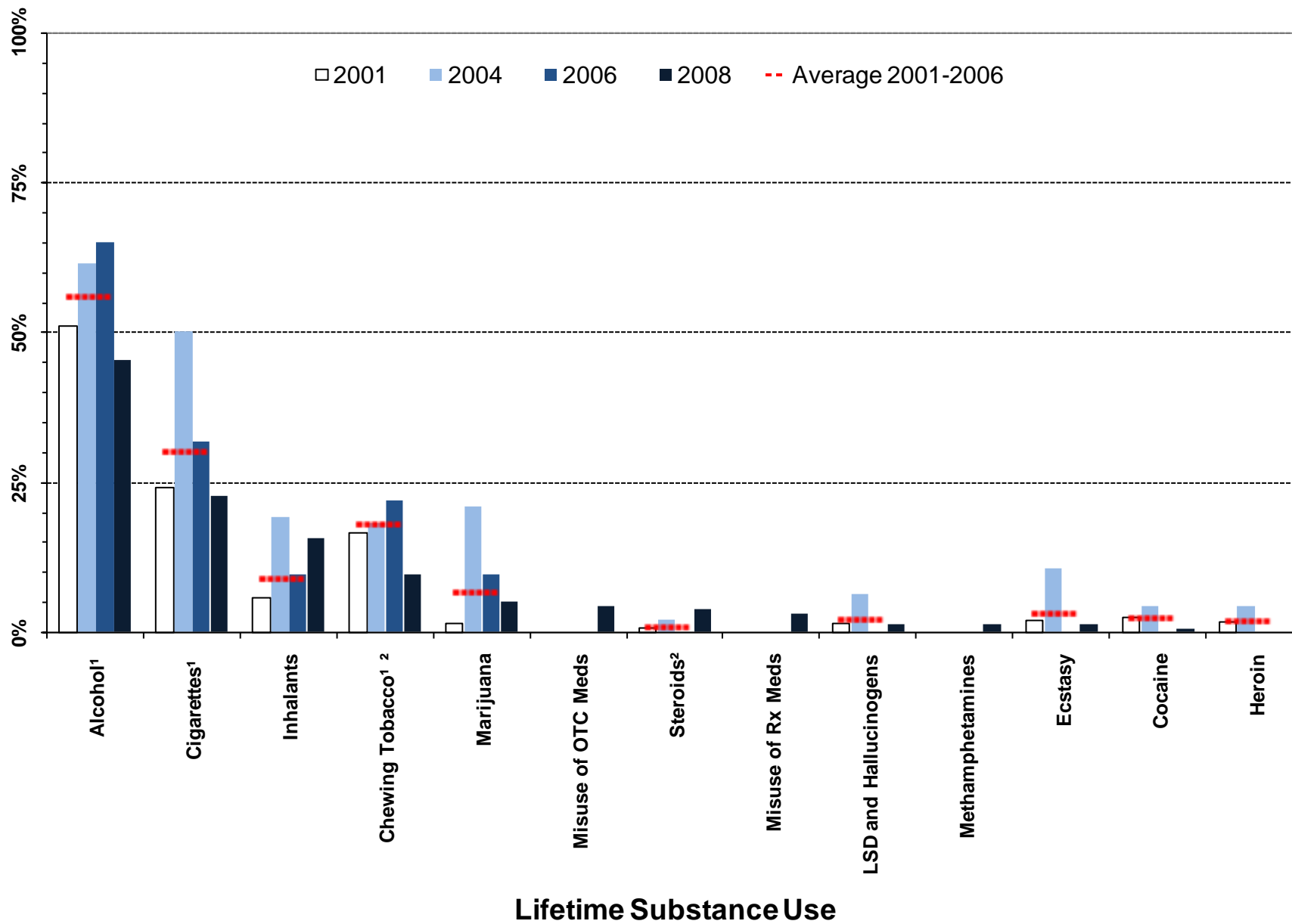

¹ Meaningful difference between the 2006 and the 2008 prevalence rates.

² Meaningful difference between the 2008 prevalence rate and the average prevalence rate from 2001 to 2006.

Note: OTC Meds = Over the Counter Medication; Rx Meds = Prescription Medication

Figure 6. Thirty-day substance use prevalence rates, 2001-2008 PNA: Converse County 8th graders

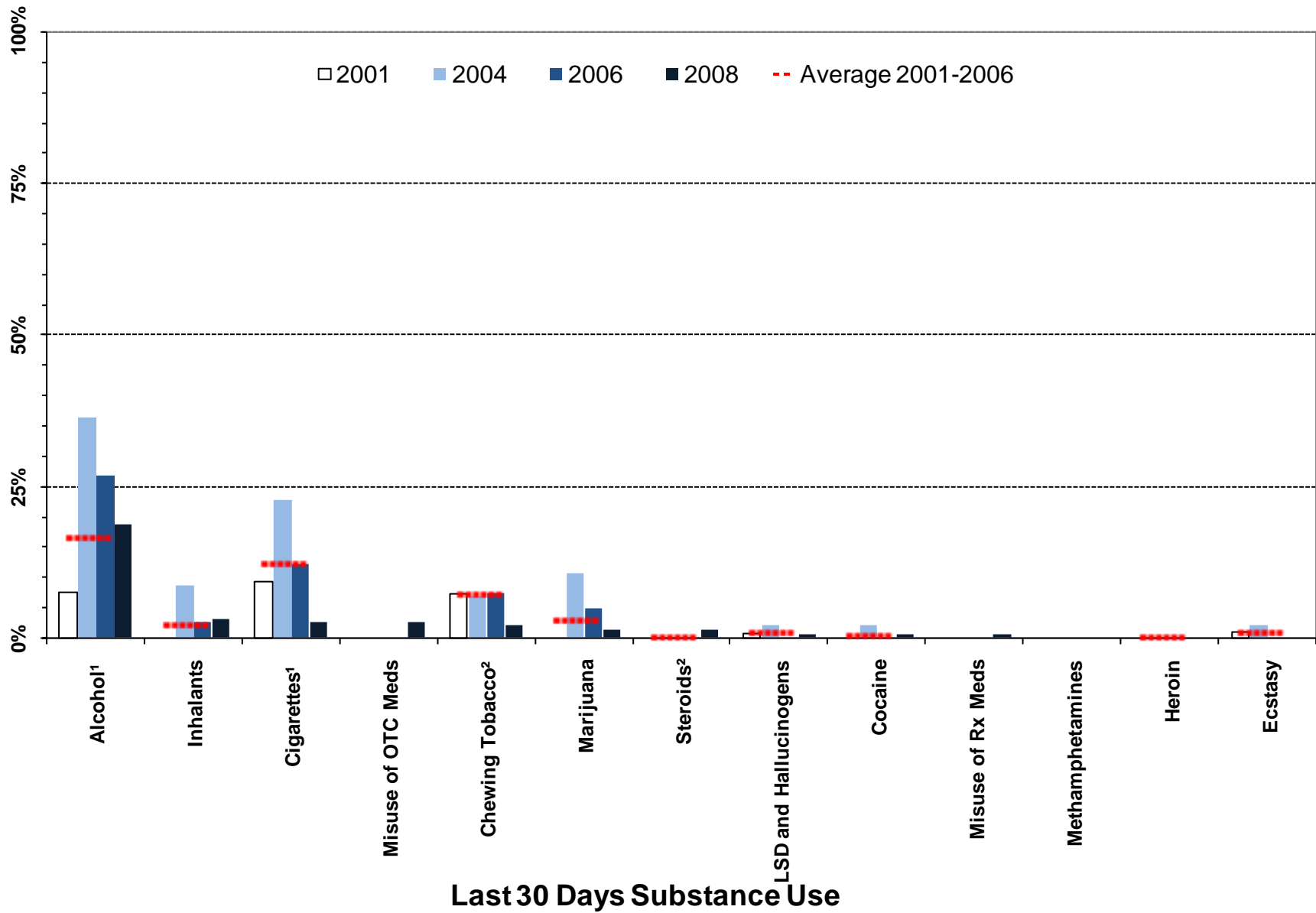

¹ Meaningful difference between the 2006 and the 2008 prevalence rates.

² Meaningful difference between the 2008 prevalence rate and the average prevalence rate from 2001 to 2006.

Note: OTC Meds = Over the Counter Medication; Rx Meds = Prescription Medication

Figure 7. Heavy substance use and problem behavior prevalence, 2001-2008 PNA: Converse County, 8th graders

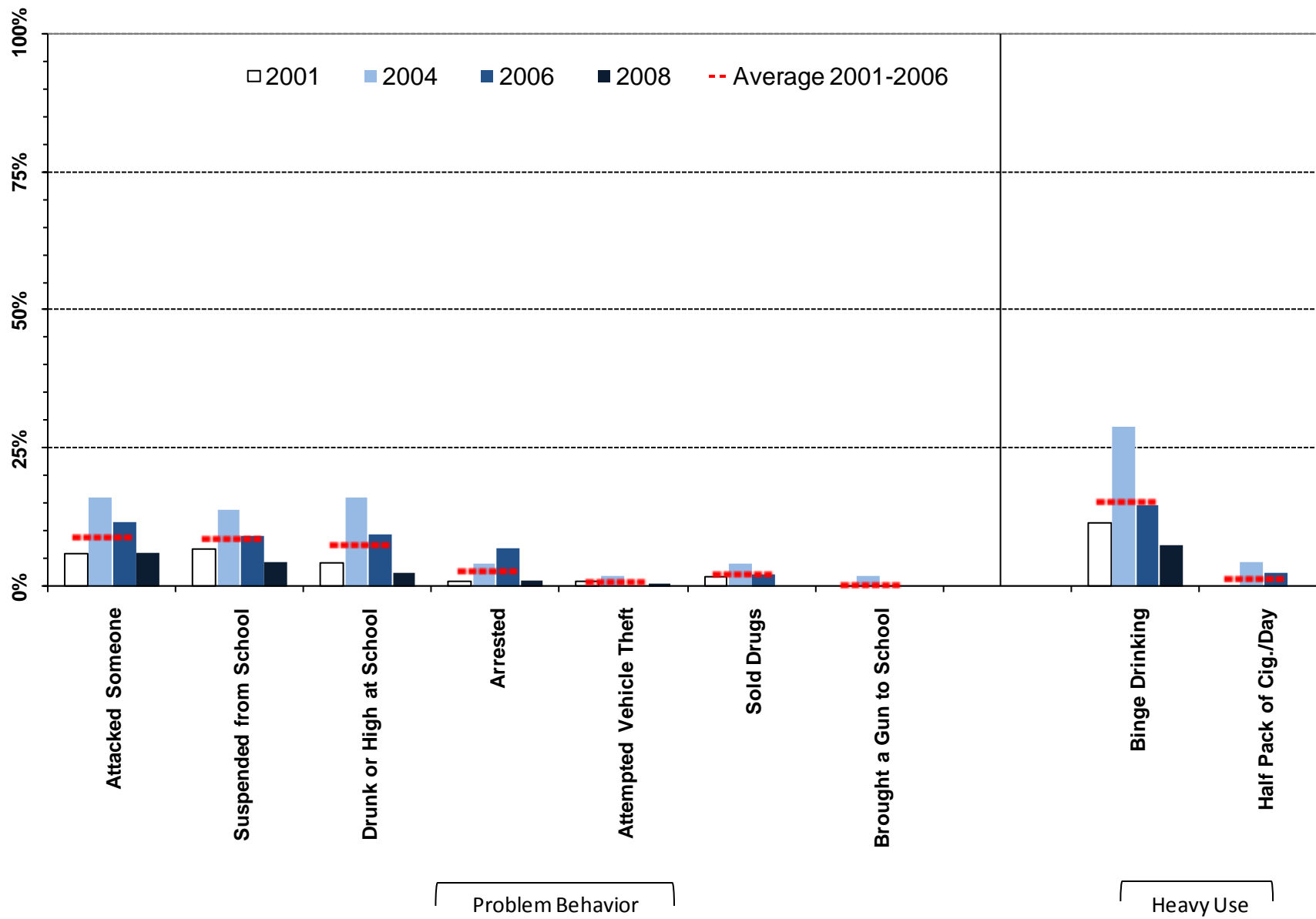

¹ Meaningful difference between the 2006 and the 2008 prevalence rates.

² Meaningful difference between the 2008 prevalence rate and the average prevalence rate from 2001 to 2006.

Table 4. Substance use and problem behavior prevalence rates for Converse County, 8th graders

		Wyoming: 2008		Converse: 2008		Converse: 2006		Converse: 2004		Converse: 2001		Converse: Moving Average	
		%	n	%	n	%	n	%	n	%	n	Mean	SD
Lifetime Use	Alcohol	51%	4930	45%	161	65%	43	61%	44	51%	47	56%	7.2%
	Marijuana	14%	4922	5%	159	10%	42	21%	48	2%	48	7%	9.6%
	LSD and Hallucinogens	2%	4942	1%	161	0%	42	6%	47	2%	48	2%	3.3%
	Cocaine	2%	4947	1%	161	0%	42	4%	47	3%	47	2%	2.1%
	Inhalants	18%	4946	16%	161	10%	42	19%	47	6%	48	9%	6.9%
	Methamphetamines	1%	4945	1%	161	0%	41	---	---	---	---	---	---
	Heroin	1%	4949	0%	161	0%	41	4%	47	2%	47	2%	2.1%
	Ecstasy	2%	4935	1%	161	0%	41	11%	47	2%	46	3%	5.7%
	Steroids	3%	4944	4%	161	0%	41	2%	47	1%	47	1%	1.1%
	Chewing Tobacco	11%	4892	9%	159	22%	41	18%	44	17%	47	18%	2.8%
	Cigarettes	28%	4885	23%	159	32%	41	50%	44	24%	48	30%	13.3%
	Misuse of OTC Meds*	6%	4936	4%	161	---	---	---	---	---	---	---	---
Misuse of Rx Meds**	5%	4940	3%	161	---	---	---	---	---	---	---	---	
Past 30 Day Use	Alcohol	23%	4924	19%	161	27%	41	36%	47	8%	47	17%	14.6%
	Marijuana	6%	4932	1%	161	5%	42	11%	47	0%	48	3%	5.3%
	LSD and Hallucinogens	1%	4942	1%	161	0%	42	2%	47	1%	48	1%	1.1%
	Cocaine	1%	4936	1%	161	0%	42	2%	47	0%	47	0%	1.2%
	Inhalants	8%	4940	3%	161	2%	42	9%	47	0%	47	2%	4.4%
	Methamphetamines	0%	4942	0%	161	0%	41	---	---	---	---	---	---
	Heroin	0%	4944	0%	161	0%	41	0%	46	0%	46	0%	0.0%
	Ecstasy	1%	4926	0%	161	0%	41	2%	47	1%	46	1%	1.1%
	Steroids	1%	4933	1%	161	0%	41	0%	47	0%	47	0%	0.0%
	Chewing Tobacco	5%	4896	2%	159	7%	41	7%	44	7%	48	7%	0.3%
	Cigarettes	9%	4884	3%	159	12%	41	23%	44	9%	48	12%	7.1%
	Misuse of OTC Meds*	3%	4940	2%	161	---	---	---	---	---	---	---	---
Misuse of Rx Meds**	2%	4933	1%	161	---	---	---	---	---	---	---	---	
Heavy Use	Binge Drinking	14%	4910	8%	159	15%	41	29%	45	12%	47	15%	9.3%
	Half Pack of Cig./Day	1%	4884	0%	159	2%	41	5%	44	0%	48	1%	2.3%
Problem Behavior	Suspended from School	11%	4981	4%	162	9%	43	14%	50	7%	48	9%	3.8%
	Drunk or High at School	10%	4974	2%	163	10%	42	16%	50	4%	48	7%	6.0%
	Sold Drugs	3%	4974	0%	163	2%	43	4%	49	2%	48	2%	1.3%
	Attempted Vehicle Theft	4%	4978	1%	163	0%	43	2%	50	1%	48	1%	1.0%
	Arrested	5%	4973	1%	161	7%	43	4%	49	1%	48	3%	3.1%
	Attacked Someone	11%	4975	6%	163	12%	43	16%	50	6%	48	9%	5.1%
Brought a Gun to School	1%	4966	0%	163	0%	41	2%	50	0%	48	0%	1.2%	

E Á Ú c ~ á ^ } c • Á , ^ ! ^ Á æ • \ ^ á Ê Á Ä U } Á @ [, Á { æ } ^ Á [& & æ • á [] • Á ö Á @æç ^ Á ^ [~ Á ~ • ^ á Á ö Á æ Á { ^ á E E Á Ú c ~ á ^ } c • Á , ^ ! ^ Á æ • \ ^ á Ê Á Ä U } Á @ [, Á { æ } ^ Á [& & æ • á [] • Á ö Á @æç ^ Á ^ [~ Á ~ • ^ á Á ö Á æ Á } ;

2.3. 10th Grade Substance Use and Problem Behavior Rates

Figure 8. Substance use and problem behavior prevalence rate profile, 2008 PNA: Converse County, 10th graders

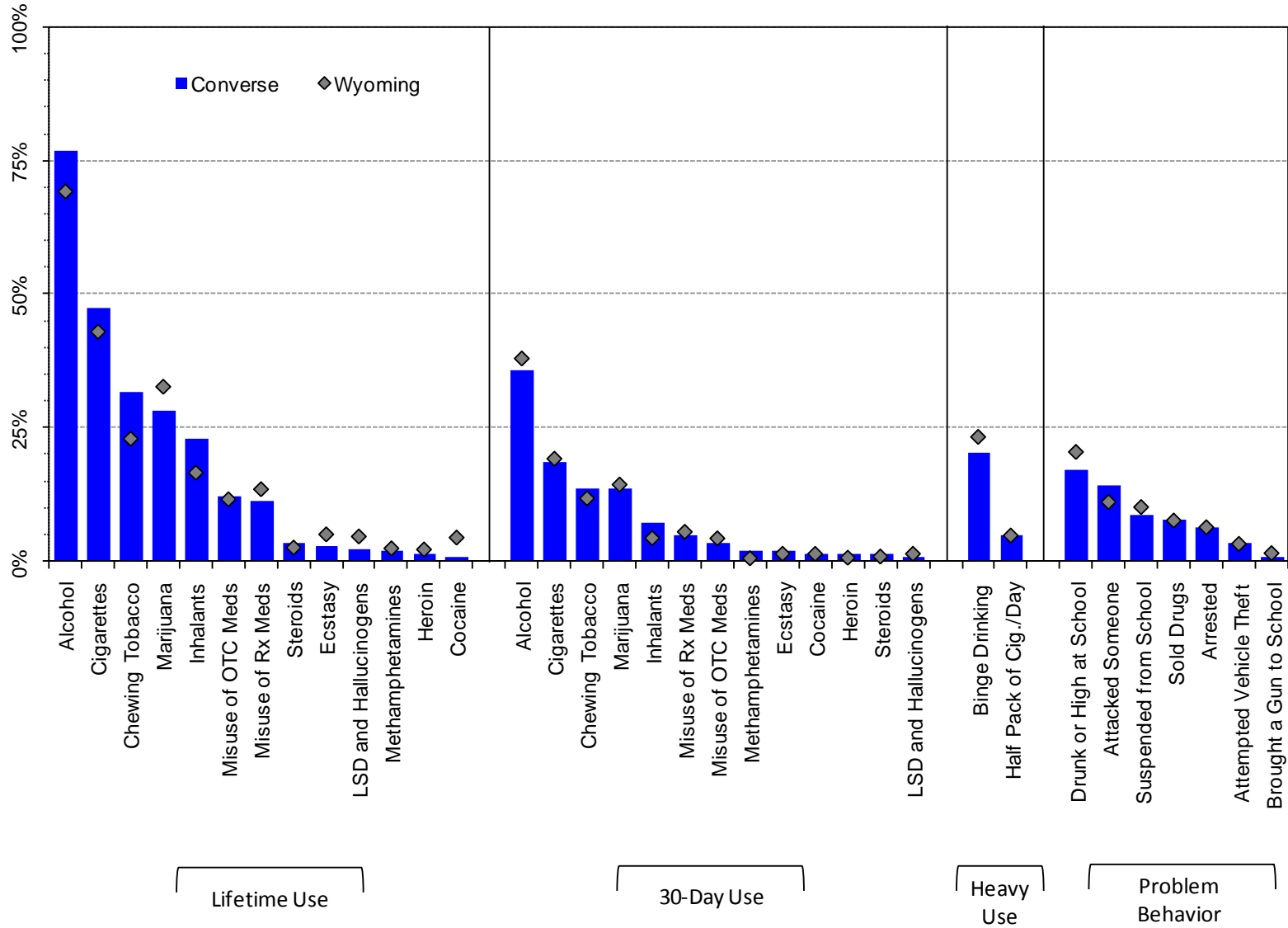

Note: OTC Meds = Over the Counter Medication; Rx Meds = Prescription Medication

Figure 9. Lifetime substance use prevalence rates, 2001-2008 PNA: Converse County, 10th graders

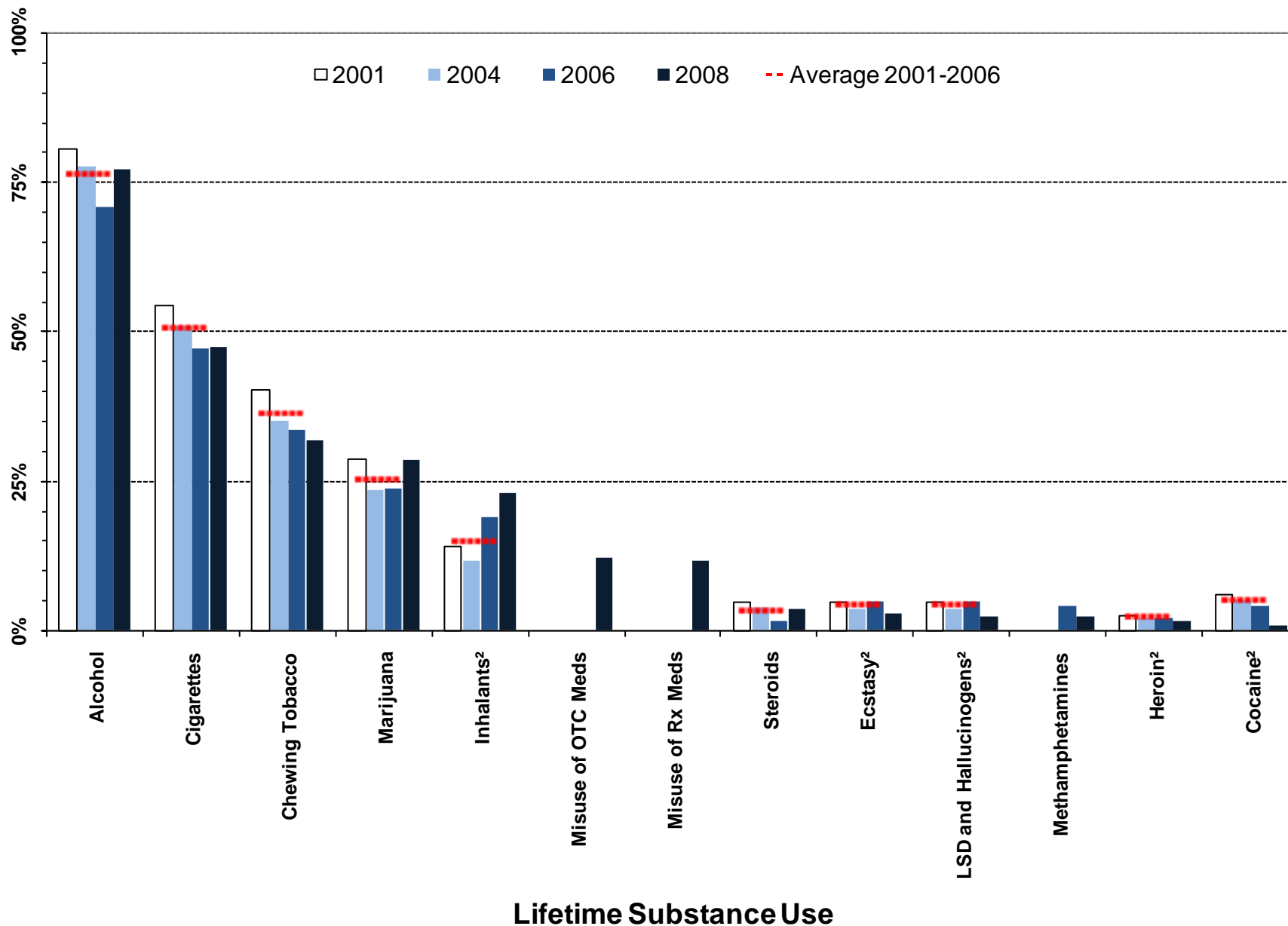

¹ Meaningful difference between the 2006 and the 2008 prevalence rates.

² Meaningful difference between the 2008 prevalence rate and the average prevalence rate from 2001 to 2006.

Note: OTC Meds = Over the Counter Medication; Rx Meds = Prescription Medication

Figure 10. Thirty-day substance use prevalence rates, 2001-2008 PNA: Converse County, 10th graders

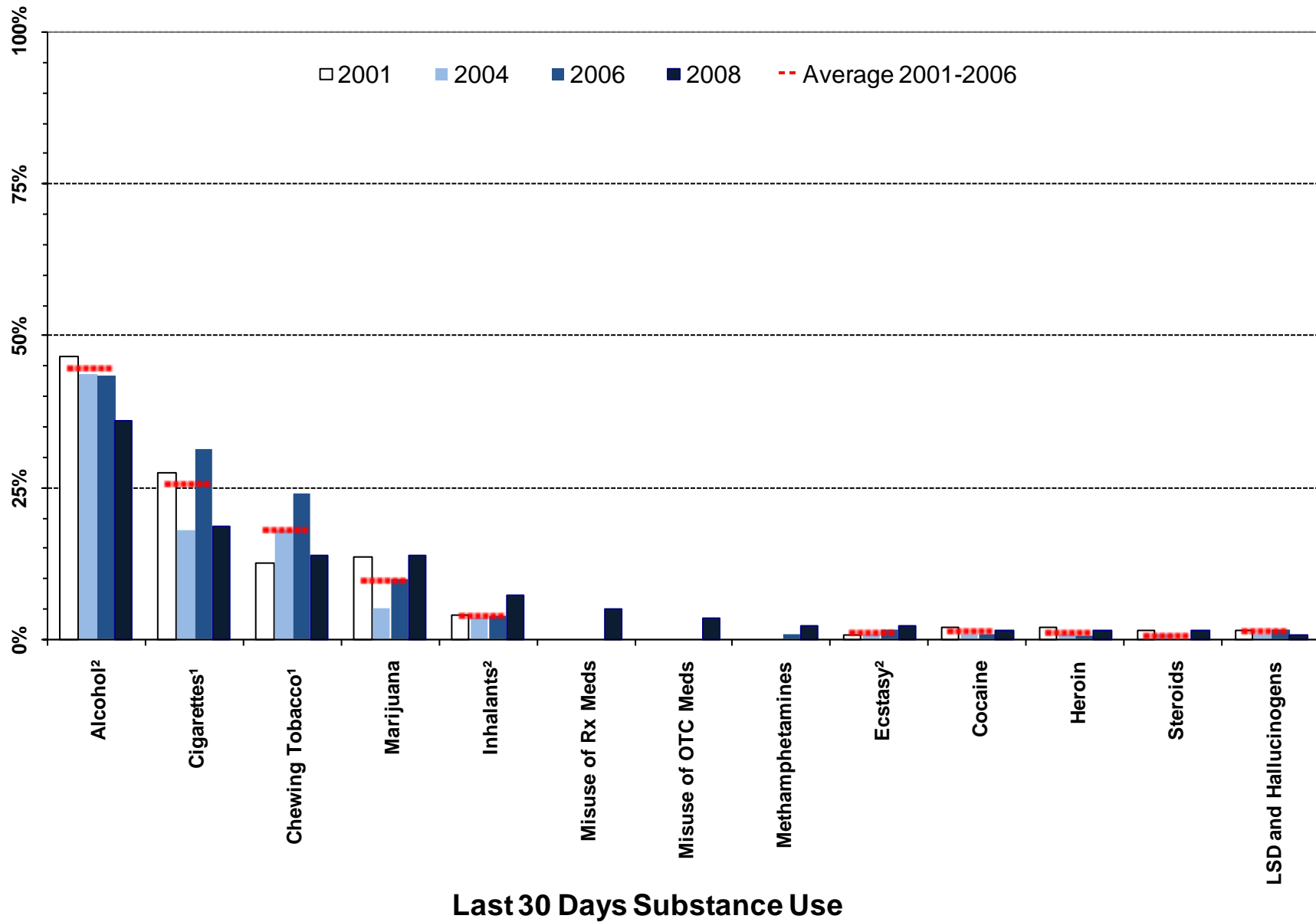

¹ Meaningful difference between the 2006 and the 2008 prevalence rates.

² Meaningful difference between the 2008 prevalence rate and the average prevalence rate from 2001 to 2006.

Note: OTC Meds = Over the Counter Medication; Rx Meds = Prescription Medication

Figure 11. Heavy substance use and problem behavior prevalence, 2001-2008 PNA: Converse County, 10th graders

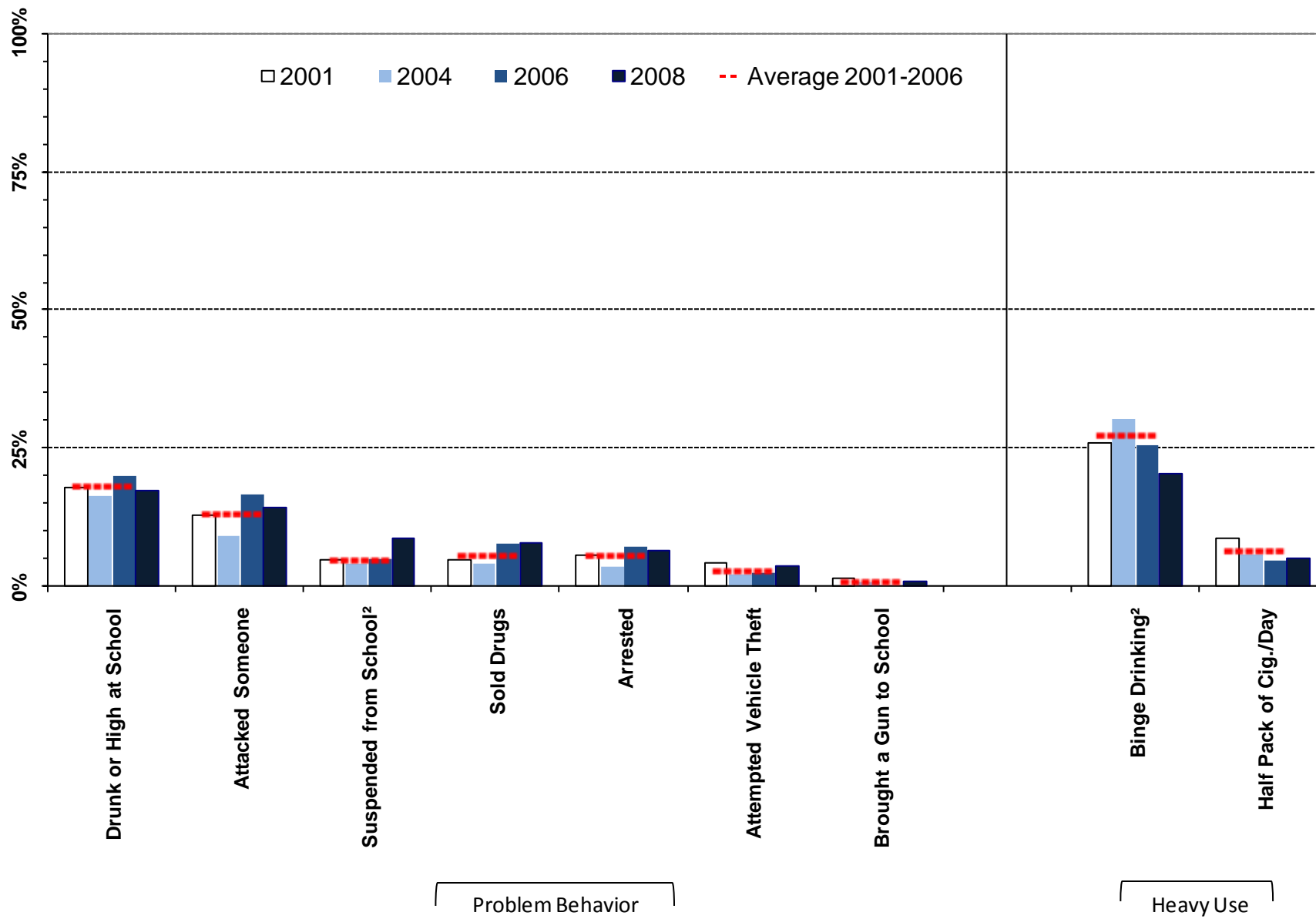

¹ Meaningful difference between the 2006 and the 2008 prevalence rates.

² Meaningful difference between the 2008 prevalence rate and the average prevalence rate from 2001 to 2006.

Table 5. Substance use and problem behavior prevalence rates for Converse County, 10th grade

		Wyoming: 2008		Converse: 2008		Converse: 2006		Converse: 2004		Converse: 2001		Converse: Moving Average	
		%	n	%	n	%	n	%	n	%	n	Mean	SD
Lifetime Use	Alcohol	69%	4181	77%	139	71%	133	78%	125	81%	145	76%	5.0%
	Marijuana	33%	4169	28%	137	24%	134	23%	140	29%	146	25%	2.9%
	LSD and Hallucinogens	5%	4193	2%	139	5%	134	4%	138	5%	147	4%	0.7%
	Cocaine	4%	4191	1%	139	4%	134	5%	138	6%	148	5%	1.0%
	Inhalants	17%	4192	23%	139	19%	134	12%	137	14%	148	15%	3.6%
	Methamphetamines	2%	4192	2%	139	4%	134	---	---	---	---	---	---
	Heroin	2%	4195	1%	139	2%	134	2%	140	3%	147	2%	0.3%
	Ecstasy	5%	4191	3%	139	5%	134	4%	139	5%	147	4%	0.7%
	Steroids	3%	4194	4%	138	2%	134	4%	138	5%	147	3%	1.6%
	Chewing Tobacco	23%	4159	32%	139	34%	134	35%	141	40%	147	36%	3.6%
	Cigarettes	43%	4160	47%	139	47%	134	51%	138	55%	147	51%	3.8%
	Misuse of OTC Meds*	12%	4189	12%	139	---	---	---	---	---	---	---	---
Misuse of Rx Meds**	14%	4189	12%	139	---	---	---	---	---	---	---	---	
Past 30 Day Use	Alcohol	38%	4163	36%	139	43%	134	44%	137	47%	146	45%	1.8%
	Marijuana	14%	4168	14%	138	10%	133	5%	138	14%	147	10%	4.3%
	LSD and Hallucinogens	1%	4191	1%	139	2%	133	1%	138	1%	147	1%	0.5%
	Cocaine	1%	4187	1%	139	1%	134	1%	136	2%	146	1%	0.8%
	Inhalants	4%	4188	7%	138	4%	134	4%	138	4%	147	4%	0.2%
	Methamphetamines	1%	4187	2%	138	1%	134	---	---	---	---	---	---
	Heroin	1%	4186	1%	139	1%	134	1%	140	2%	148	1%	0.7%
	Ecstasy	1%	4190	2%	139	2%	134	1%	137	1%	148	1%	0.5%
	Steroids	1%	4177	1%	139	0%	134	1%	137	1%	147	1%	0.7%
	Chewing Tobacco	12%	4161	14%	138	24%	135	18%	140	13%	149	18%	5.7%
	Cigarettes	19%	4155	19%	139	31%	134	18%	139	27%	149	26%	6.8%
	Misuse of OTC Meds*	4%	4186	4%	138	---	---	---	---	---	---	---	---
Misuse of Rx Meds**	6%	4190	5%	138	---	---	---	---	---	---	---	---	
Heavy Use	Binge Drinking	23%	4166	20%	138	26%	134	30%	141	26%	146	27%	2.7%
	Half Pack of Cig./Day	5%	4155	5%	139	5%	134	6%	139	9%	149	6%	2.0%
Problem Behavior	Suspended from School	10%	4230	9%	139	5%	136	4%	141	5%	148	5%	0.4%
	Drunk or High at School	21%	4229	17%	139	20%	136	16%	139	18%	148	18%	1.8%
	Sold Drugs	8%	4226	8%	139	8%	136	4%	139	5%	148	6%	1.9%
	Attempted Vehicle Theft	3%	4230	4%	138	2%	135	2%	140	4%	148	3%	1.0%
	Arrested	6%	4228	6%	139	7%	135	4%	137	6%	148	5%	1.7%
	Attacked Someone	11%	4226	14%	139	17%	135	9%	140	13%	148	13%	3.7%
	Brought a Gun to School	2%	4218	1%	139	0%	136	1%	140	1%	147	1%	0.7%

E Á Ú c ~ á ^ } c • Á , ^ ! ^ Á æ • \ ^ á Ê Á Ä U } Á @ [, Á { æ } ^ Á [& & æ • á [] • Á ö Á @ æ ç ^ Á ^ [~ Á ~ • ^ á Á ö Á æ Á { ^ á E Ê Á Ú c ~ á ^ } c • Á , ^ ! ^ Á æ • \ ^ á Ê Á Ä U } Á @ [, Á { æ } ^ Á [& & æ • á [] • Á ö Á @ æ ç ^ Á ^ [~ Á ~ • ^ á Á ö Á æ Á] !

2.4. 12th Grade Substance Use and Problem Behavior Rates

Figure 12. Substance use and problem behavior prevalence rate profile, 2008 PNA: Converse County, 12th graders

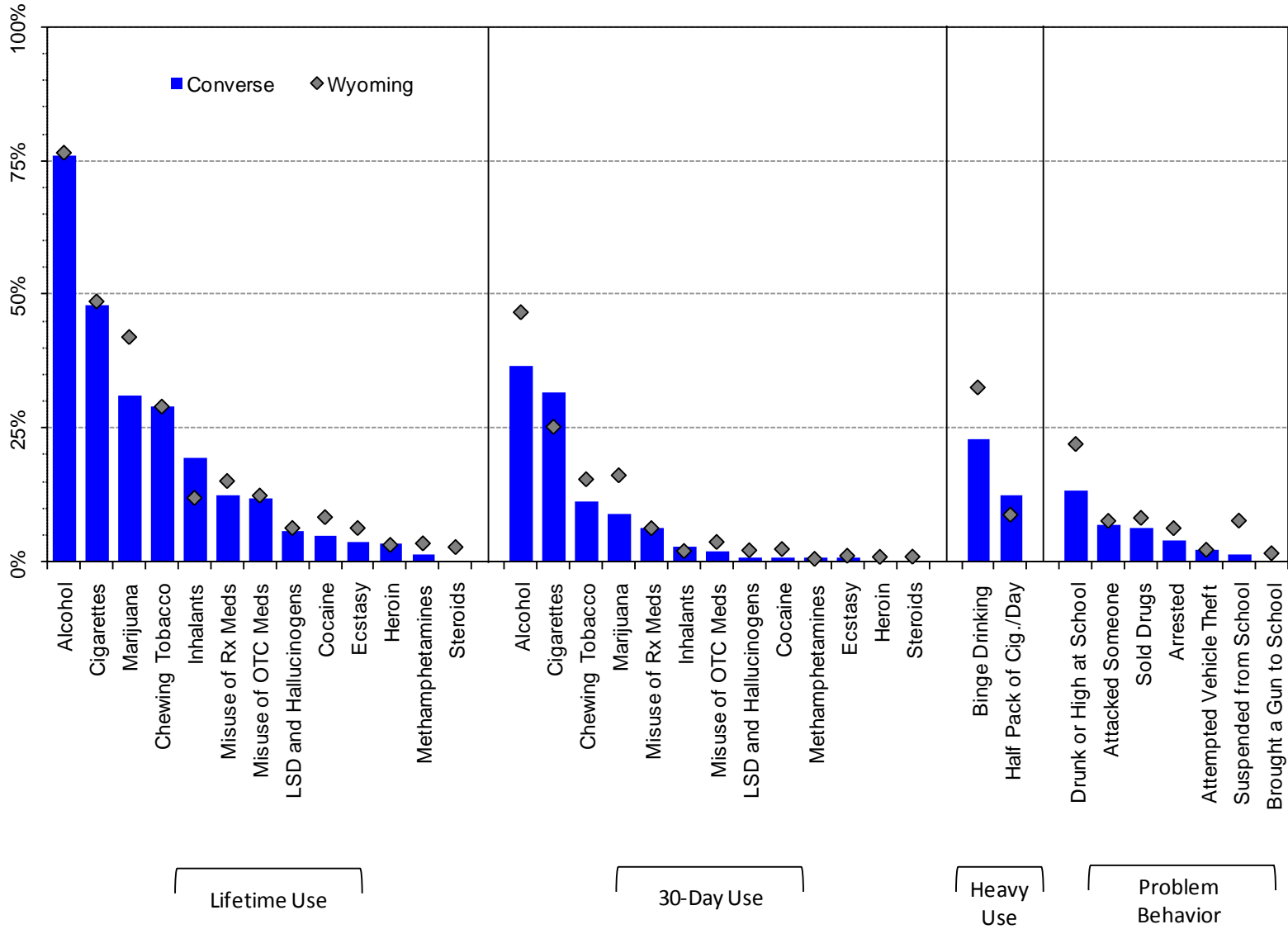

Note: OTC Meds = Over the Counter Medication; Rx Meds = Prescription Medication

Figure 13. Lifetime substance use prevalence rates, 2001-2008 PNA: Converse County 12th graders

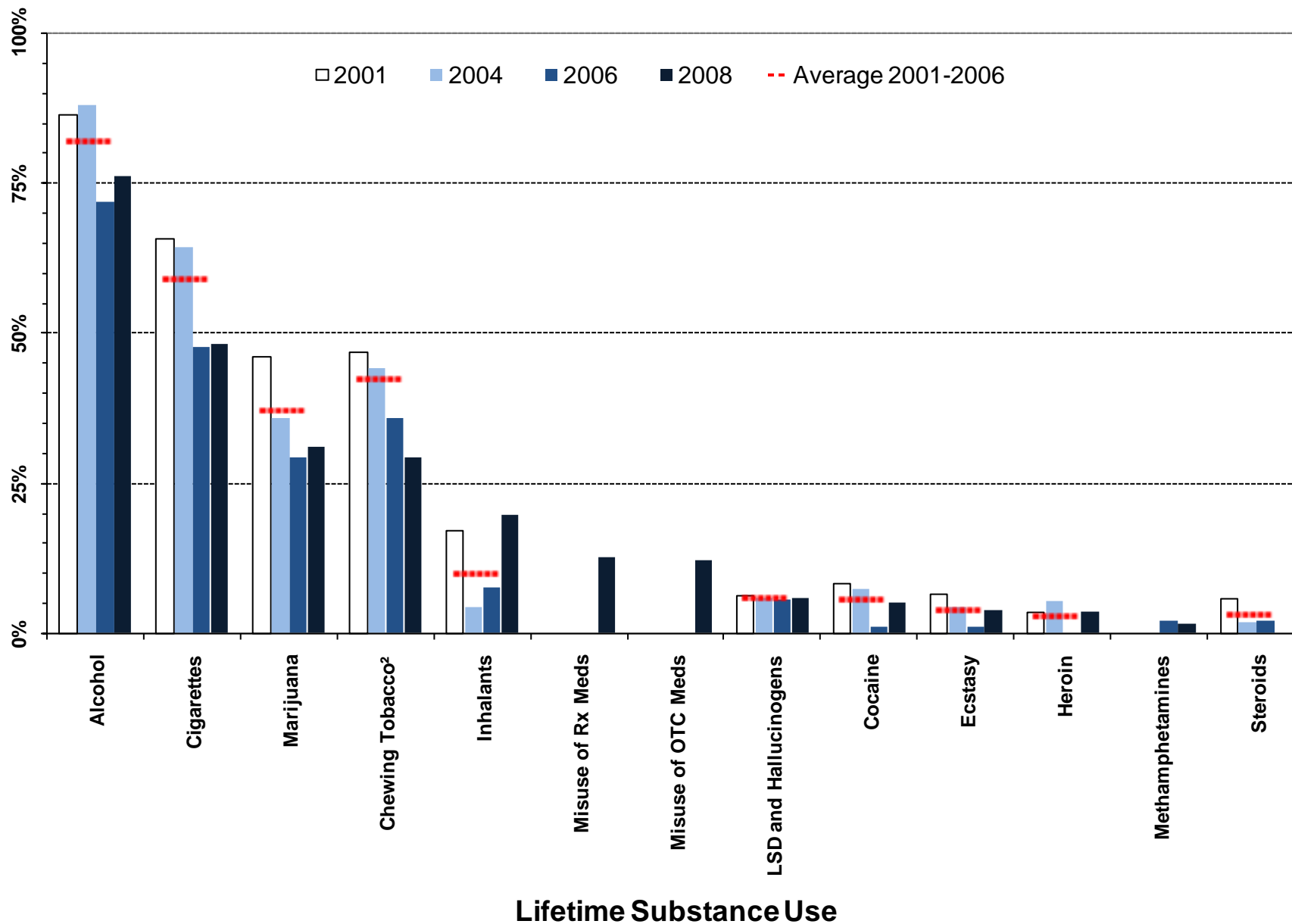

¹ Meaningful difference between the 2006 and the 2008 prevalence rates.
² Meaningful difference between the 2008 prevalence rate and the average prevalence rate from 2001 to 2006.
 Note: OTC Meds = Over the Counter Medication; Rx Meds = Prescription Medication

Figure 14. Thirty-day substance use prevalence, 2001-2008 PNA: Converse County, 12th graders

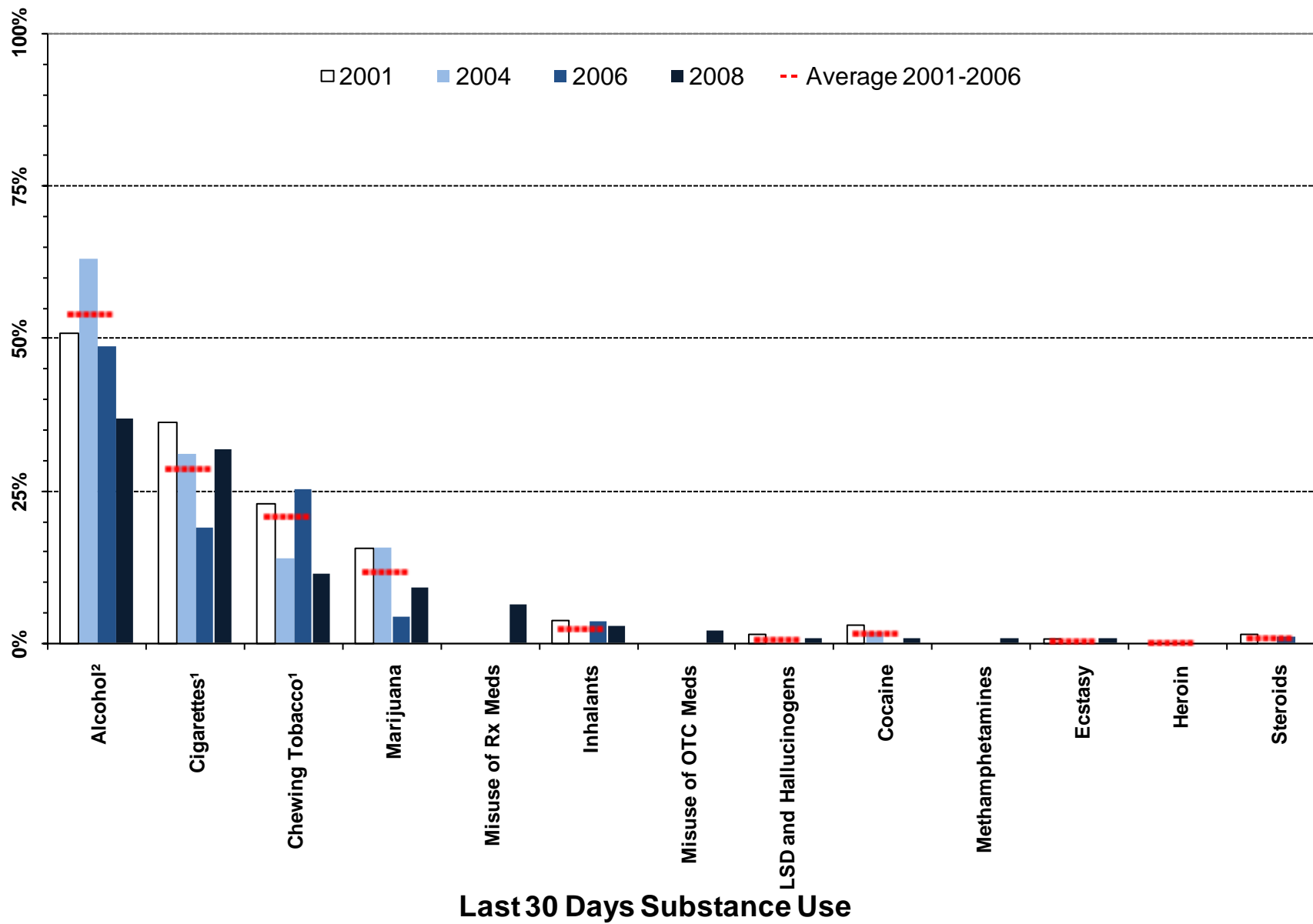

¹ Meaningful difference between the 2006 and the 2008 prevalence rates.

² Meaningful difference between the 2008 prevalence rate and the average prevalence rate from 2001 to 2006.

Note: OTC Meds = Over the Counter Medication; Rx Meds = Prescription Medication

Figure 15. Heavy substance use and problem behavior prevalence, 2001-2008 PNA: Converse County, 12th graders

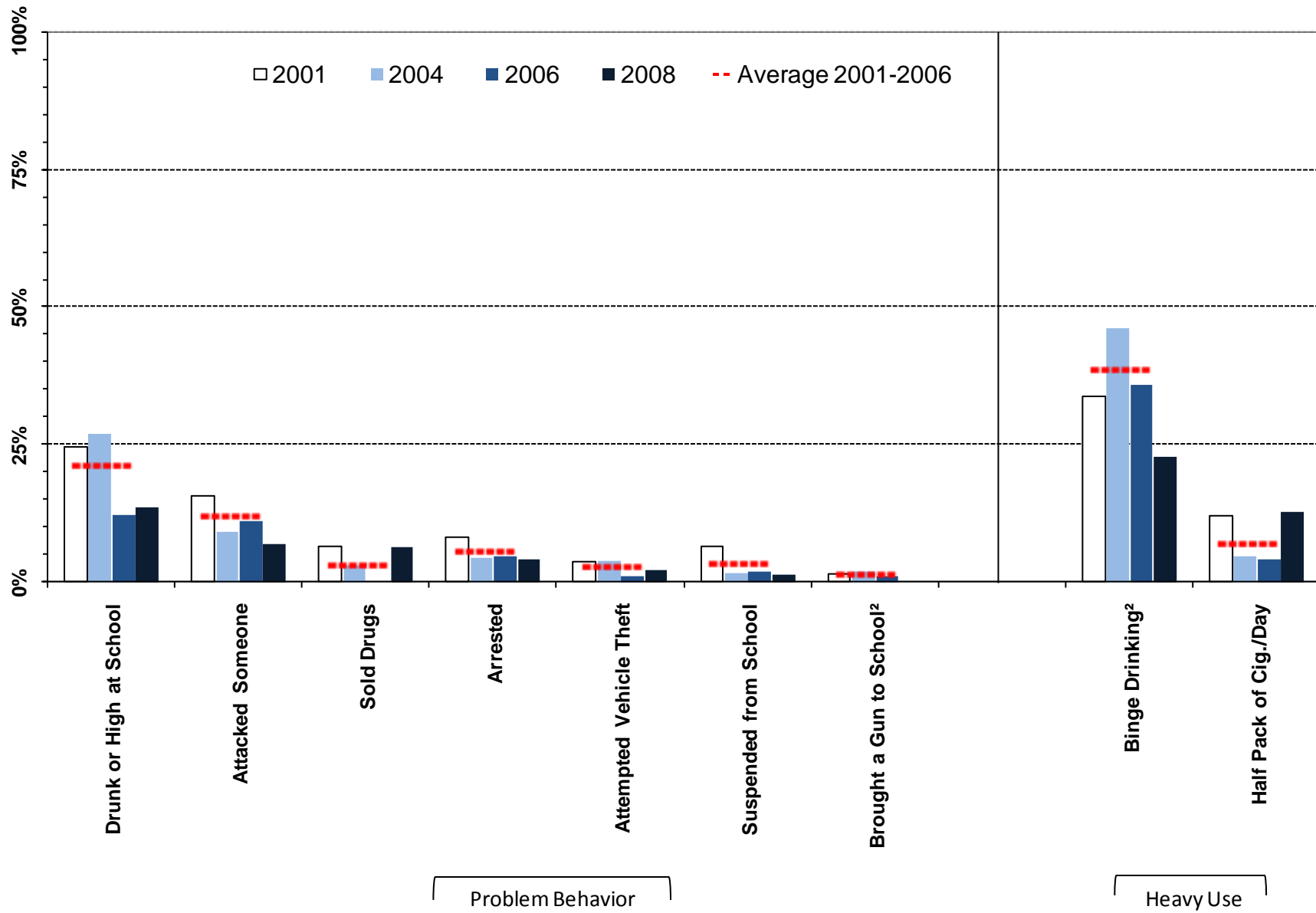

¹ Meaningful difference between the 2006 and the 2008 prevalence rates.

² Meaningful difference between the 2008 prevalence rate and the average prevalence rate from 2001 to 2006.

Table 6. Substance use and problem behavior prevalence rates for Converse County, 12th grade

		Wyoming: 2008		Converse: 2008		Converse: 2006		Converse: 2004		Converse: 2001		Converse: Moving Average	
		%	n	%	n	%	n	%	n	%	n	Mean	SD
Lifetime Use	Alcohol	77%	2850	76%	89	72%	79	88%	108	86%	144	82%	9.0%
	Marijuana	42%	2840	31%	89	29%	79	36%	112	46%	143	37%	8.5%
	LSD and Hallucinogens	6%	2847	6%	88	6%	79	6%	112	6%	143	6%	0.4%
	Cocaine	8%	2850	5%	88	1%	79	7%	112	8%	143	6%	4.0%
	Inhalants	12%	2855	20%	88	8%	79	4%	112	17%	143	10%	6.7%
	Methamphetamines	3%	2854	2%	88	2%	79	---	---	---	---	---	---
	Heroin	3%	2852	3%	88	0%	79	5%	112	4%	143	3%	2.6%
	Ecstasy	6%	2851	4%	87	1%	79	4%	112	7%	143	4%	2.7%
	Steroids	3%	2853	0%	88	2%	79	2%	111	6%	143	3%	2.3%
	Chewing Tobacco	29%	2850	29%	87	36%	78	44%	111	47%	141	42%	5.8%
	Cigarettes	49%	2845	48%	87	48%	78	64%	110	66%	142	59%	10.1%
	Misuse of OTC Meds*	12%	2851	12%	88	---	---	---	---	---	---	---	---
	Misuse of Rx Meds**	15%	2853	13%	88	---	---	---	---	---	---	---	---
Past 30 Day Use	Alcohol	47%	2833	37%	88	49%	79	63%	111	51%	144	54%	7.8%
	Marijuana	16%	2835	9%	89	4%	78	16%	112	16%	142	12%	6.6%
	LSD and Hallucinogens	2%	2849	1%	88	0%	79	0%	112	2%	143	1%	0.9%
	Cocaine	2%	2849	1%	88	0%	79	2%	112	3%	141	2%	1.5%
	Inhalants	2%	2853	3%	88	4%	79	0%	112	4%	143	2%	2.1%
	Methamphetamines	1%	2849	1%	88	0%	79	---	---	---	---	---	---
	Heroin	1%	2846	0%	88	0%	79	0%	111	0%	141	0%	0.0%
	Ecstasy	1%	2849	1%	88	0%	79	0%	112	1%	142	0%	0.4%
	Steroids	1%	2843	0%	88	1%	79	0%	111	2%	143	1%	0.8%
	Chewing Tobacco	15%	2850	11%	87	25%	78	14%	110	23%	142	21%	6.0%
	Cigarettes	25%	2847	32%	87	19%	78	31%	110	36%	141	29%	8.9%
	Misuse of OTC Meds*	4%	2851	2%	88	---	---	---	---	---	---	---	---
	Misuse of Rx Meds**	6%	2848	6%	87	---	---	---	---	---	---	---	---
Heavy Use	Binge Drinking	33%	2849	23%	87	36%	79	46%	111	34%	142	38%	6.7%
	Half Pack of Cig./Day	9%	2847	13%	87	4%	78	5%	110	12%	141	7%	4.4%
Problem Behavior	Suspended from School	8%	2893	2%	88	2%	79	2%	115	7%	144	3%	2.7%
	Drunk or High at School	22%	2888	14%	88	12%	78	27%	115	25%	143	21%	8.0%
	Sold Drugs	8%	2890	6%	88	0%	79	3%	114	6%	142	3%	3.2%
	Attempted Vehicle Theft	2%	2889	2%	88	1%	79	4%	115	4%	143	3%	1.6%
	Arrested	6%	2890	4%	88	5%	79	4%	114	8%	142	6%	2.0%
	Attacked Someone	8%	2886	7%	88	11%	79	9%	115	16%	142	12%	3.4%
	Brought a Gun to School	2%	2882	0%	88	1%	78	2%	115	2%	142	1%	0.5%

E Á Úc ~ á ^ } c • Á , ^ ! ^ Á æ • \ ^ á Ê Á Ä U } Á @ [, Á { æ } ^ Á [& & æ • ä [] • Á ö Á @æç ^ Á ^ [~ Á ~ • ^ á Á ö Á æ Á { ^ á
E E Á Úc ~ á ^ } c • Á , ^ ! ^ Á æ • \ ^ á Ê Á Ä U } Á @ [, Á { æ } ^ Á [& & æ • ä [] • Á ö Á @æç ^ Á ^ [~ Á ~ • ^ á Á ö Á æ Á } ;

3. Risk Factor Prevalence Rates

3.1. 6th Grade Risk Factor Results

Figure 16. Risk Factor profile, 2008 PNA: Converse County, 6th graders

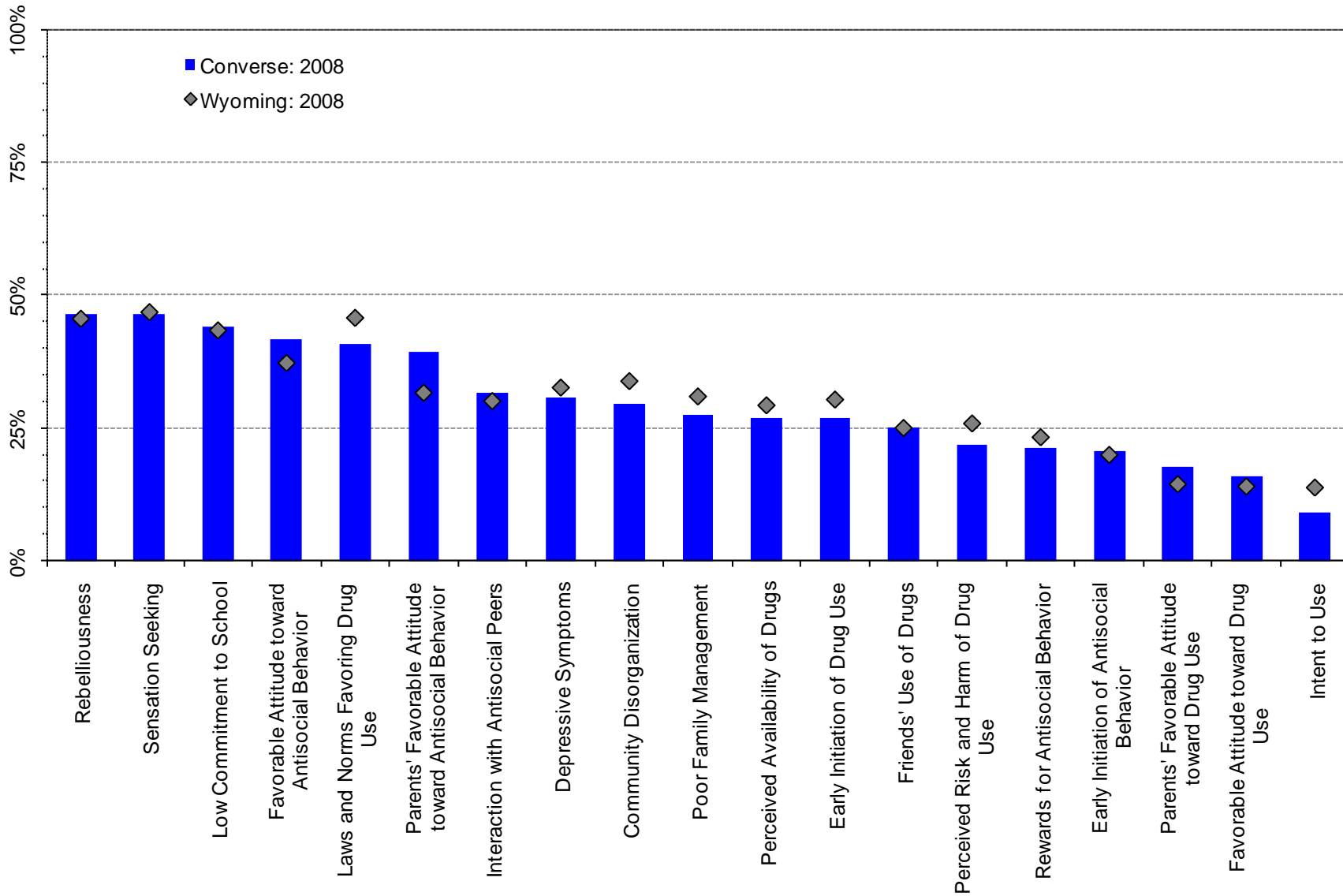
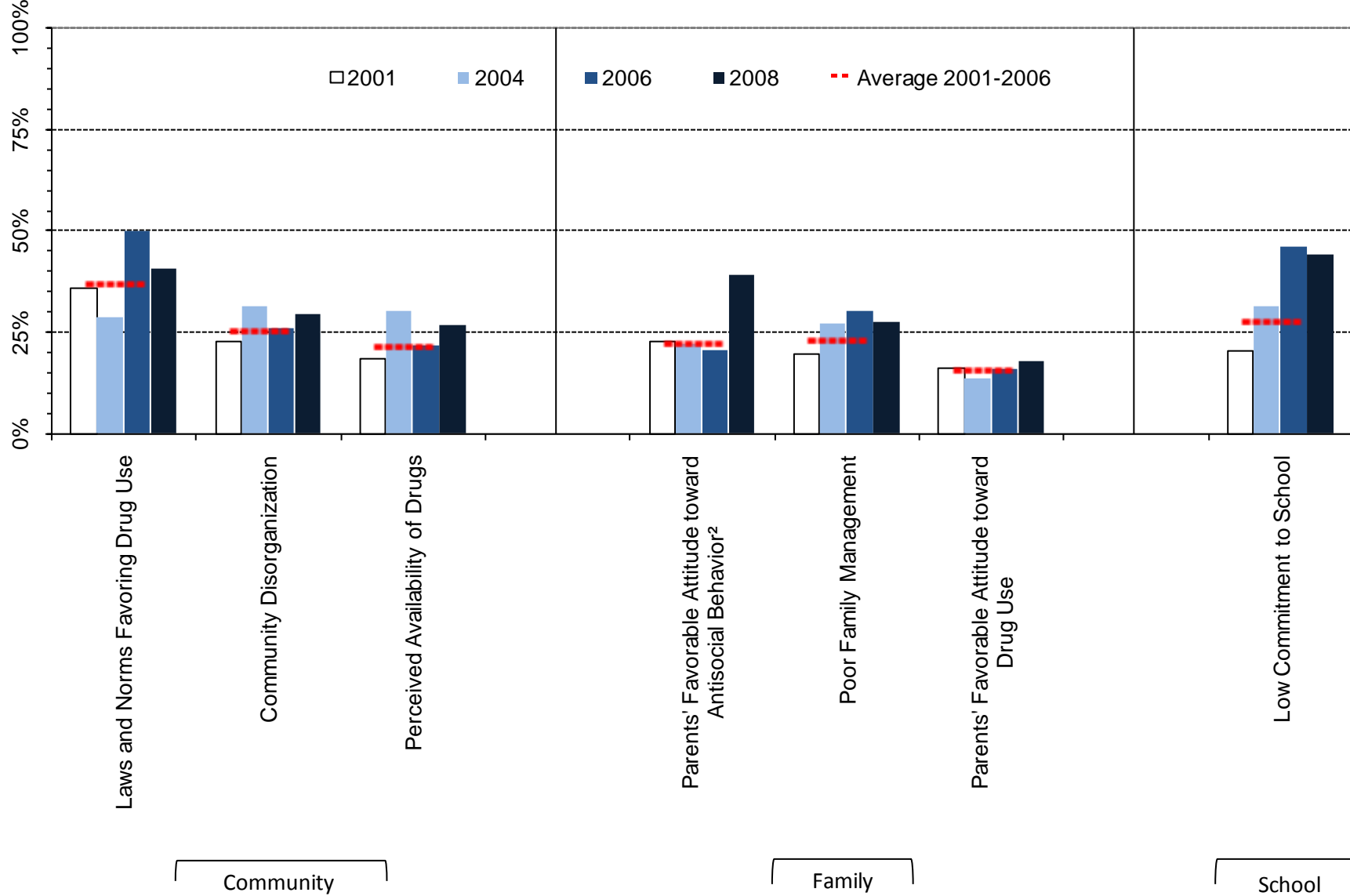

Figure 17. At-risk youth by Community, Family and School Domains, 2001-2008 PNA percentages: Converse County, 6th graders



¹ Meaningful difference between the 2006 and the 2008 prevalence rates.

² Meaningful difference between the 2008 prevalence rate and the average prevalence rate from 2001 to 2006.

Figure 18. At-risk youth, Peer/Individual Domain, 2001-2008 PNA percentages: Converse County, 6th graders

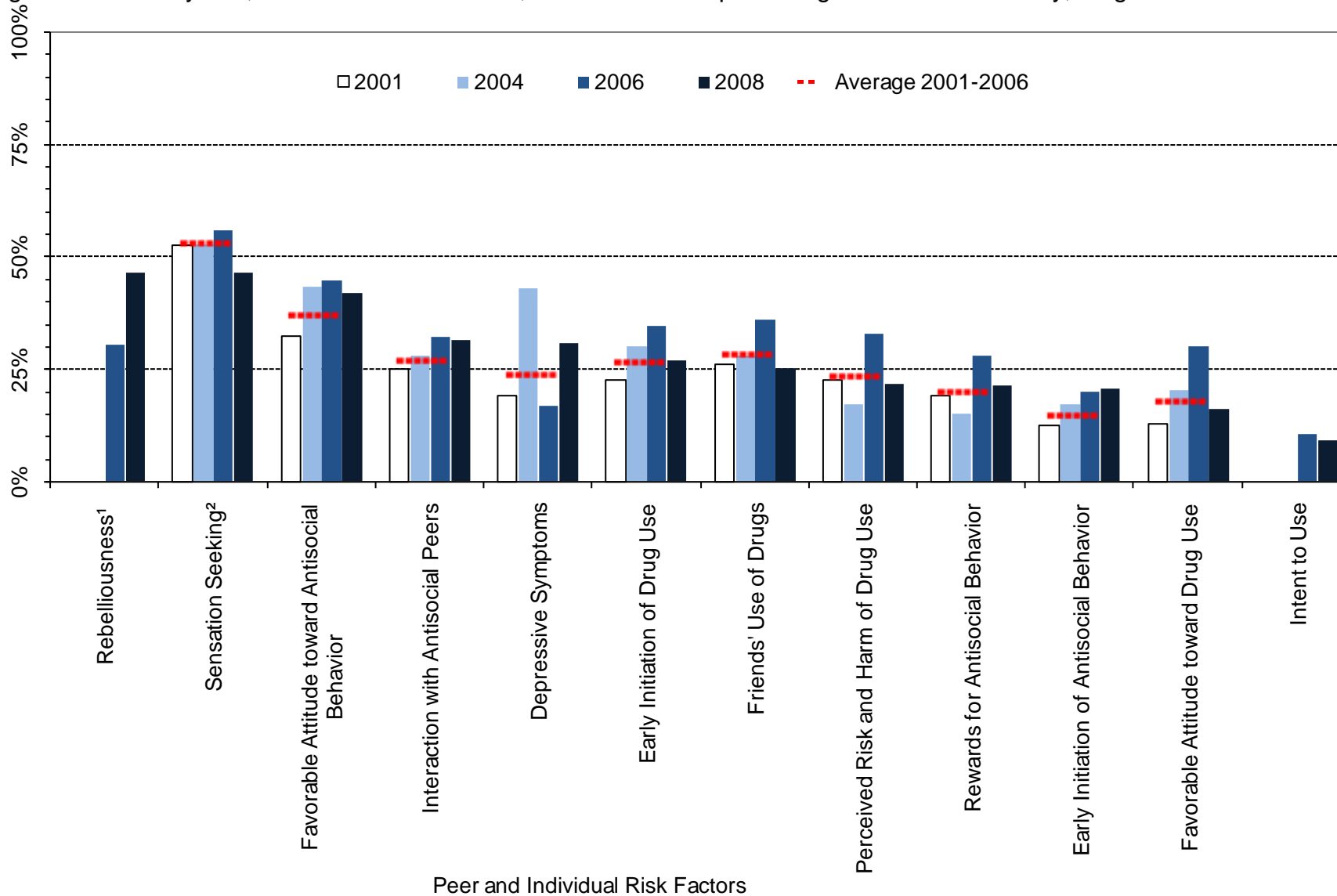

¹ Meaningful difference between the 2006 and the 2008 prevalence rates.

² Meaningful difference between the 2008 prevalence rate and the average prevalence rate from 2001 to 2006.

Table 7. Percent of students in Converse County classified as at-risk, 6th grade

		Wyoming: 2008		Converse: 2008		Converse: 2006		Converse: 2004		Converse: 2001		Converse: Moving Average	
		%	n	%	n	%	n	%	n	%	n	Mean	SD
		Community	Community Disorganization	34%	4545	29%	140	26%	46	31%	48	23%	66
	Laws and Norms Favoring Drug Use	46%	4633	41%	147	50%	46	29%	49	36%	67	37%	10.9%
	Perceived Availability of Drugs	29%	4616	27%	146	22%	46	30%	46	18%	67	21%	6.2%
Family	Poor Family Management	31%	4629	27%	143	30%	43	27%	48	20%	66	23%	5.5%
	Parents' Favorable Attitude toward Antisocial Behavior	32%	4592	39%	143	21%	44	22%	50	23%	65	22%	1.2%
	Parents' Favorable Attitude toward Drug Use	14%	4598	18%	143	16%	44	14%	51	16%	65	16%	1.4%
School	Low Commitment to School	43%	4859	44%	144	46%	50	32%	54	20%	69	28%	12.9%
Peer/ Individual	Rebelliousness	46%	4828	47%	149	30%	46	---	---	---	---	---	---
	Early Initiation of Antisocial Behavior	20%	4838	21%	142	20%	50	17%	53	13%	68	15%	3.8%
	Early Initiation of Drug Use	30%	4838	27%	143	35%	49	30%	53	23%	68	27%	6.1%
	Favorable Attitude toward Antisocial Behavior	37%	4864	42%	144	45%	49	43%	53	33%	69	37%	6.8%
	Favorable Attitude toward Drug Use	14%	4861	16%	144	30%	50	20%	54	13%	69	18%	8.6%
	Intent to Use	14%	4784	9%	145	11%	47	---	---	---	---	---	---
	Perceived Risk and Harm of Drug Use	26%	4750	22%	147	33%	49	17%	53	23%	68	23%	7.9%
	Interaction with Antisocial Peers	30%	4830	32%	144	32%	50	28%	54	25%	68	27%	3.4%
	Friends' Use of Drugs	25%	4826	25%	144	36%	50	28%	54	26%	68	28%	5.2%
	Sensation Seeking	47%	4808	46%	143	56%	50	53%	51	53%	69	53%	1.9%
	Rewards for Antisocial Behavior	23%	4797	21%	143	28%	50	15%	53	19%	69	20%	6.6%
Depressive Symptoms	33%	4784	31%	147	17%	48	43%	51	19%	69	24%	14.6%	

3.2. 8th Grade Risk Factor Prevalence Rates

Figure 19. Risk Factor profile, 2008 PNA: Converse County, 8th graders

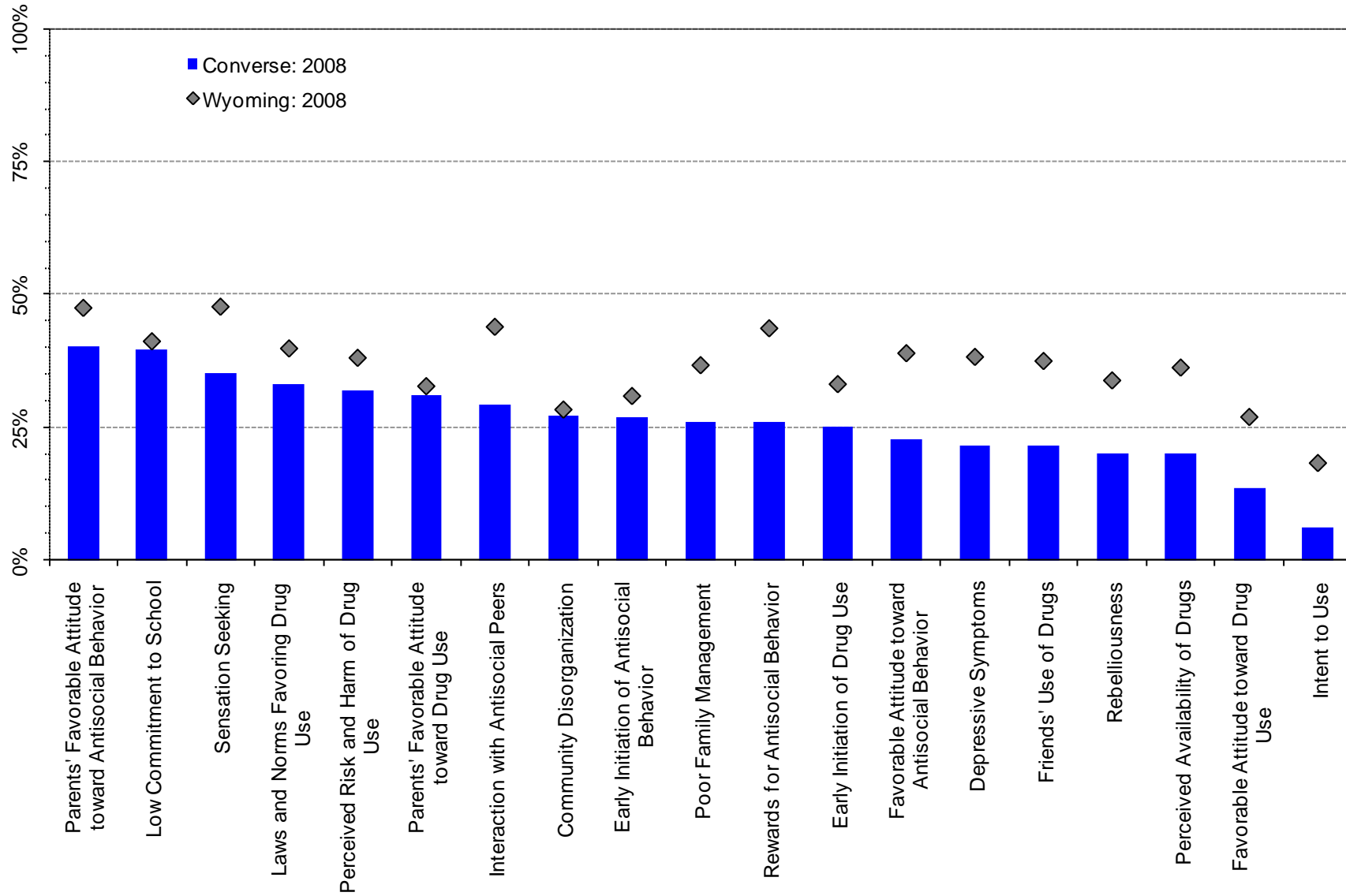
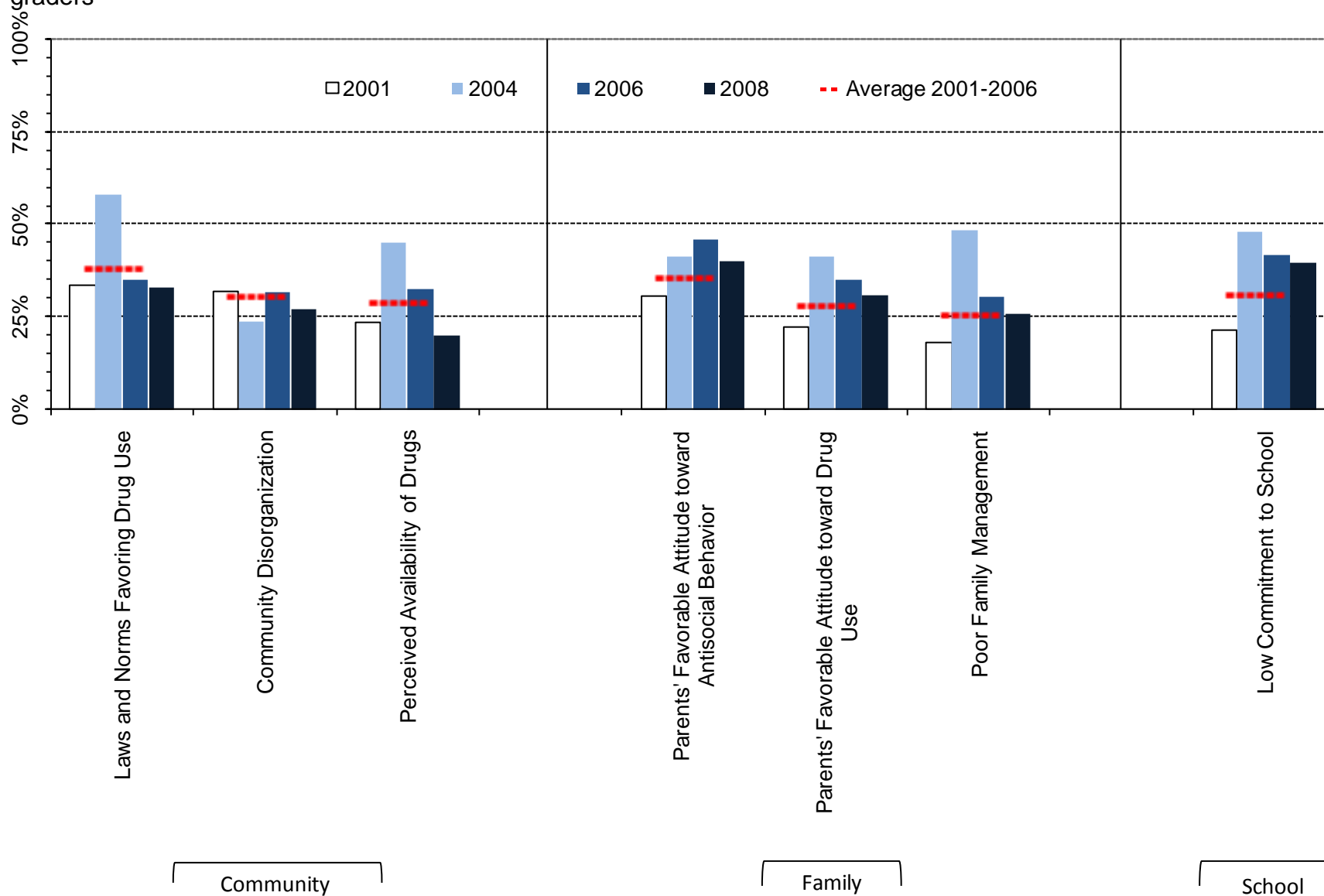

Figure 20. At-risk youth by Community, Family and School Domains, 2001-2008 PNA percentages: Converse County, 8th graders



¹ Meaningful difference between the 2006 and the 2008 prevalence rates.

² Meaningful difference between the 2008 prevalence rate and the average prevalence rate from 2001 to 2006.

Figure 21. At-risk youth, Peer/Individual Domain, 2001-2008 PNA percentages: Converse County, 8th graders

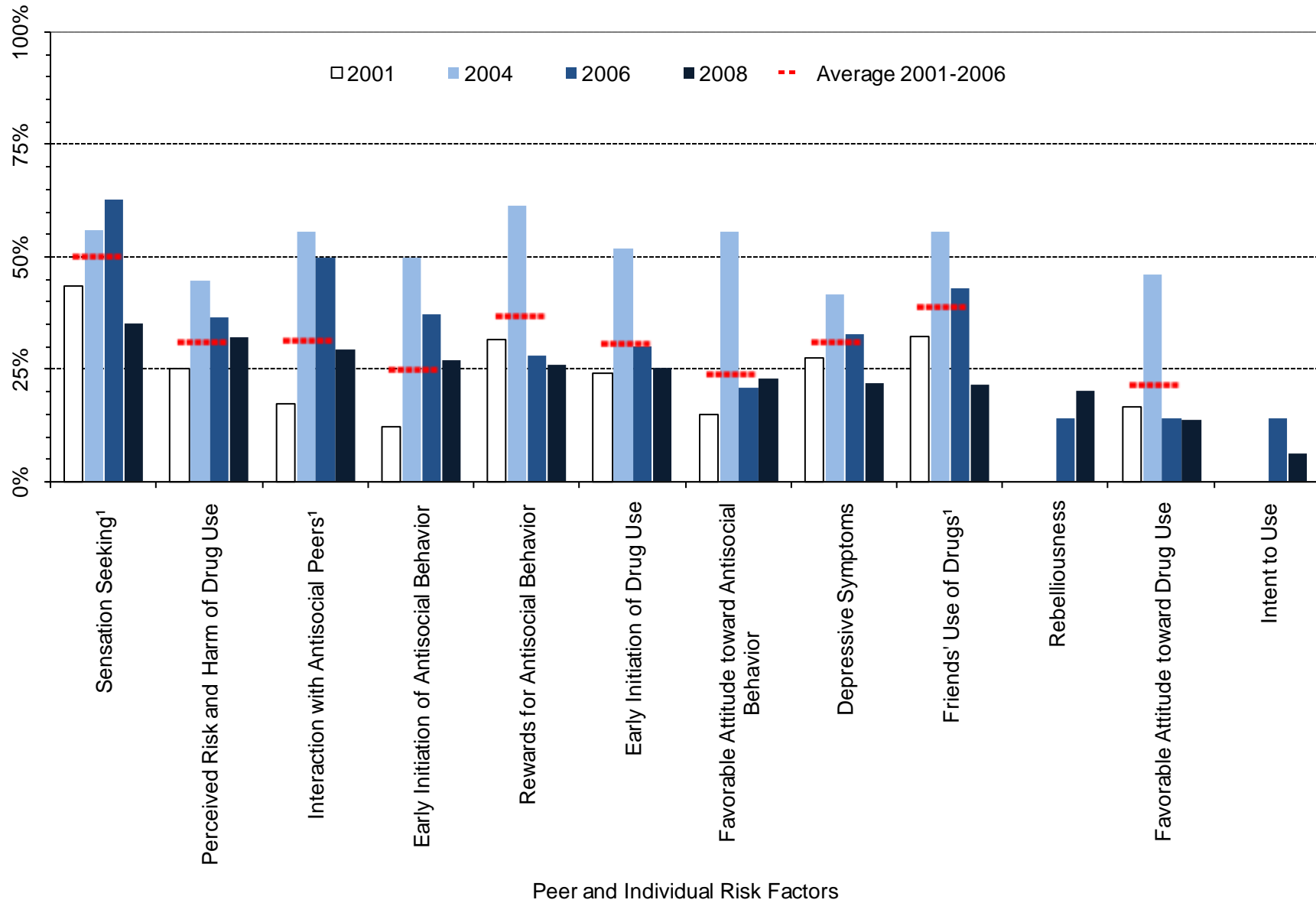

¹ Meaningful difference between the 2006 and the 2008 prevalence rates.

² Meaningful difference between the 2008 prevalence rate and the average prevalence rate from 2001 to 2006.

Table 8. Percent of students in Converse County classified as at-risk, 8th graders

		Wyoming: 2008		Converse: 2008		Converse: 2006		Converse: 2004		Converse: 2001		Converse: Moving Average	
		%	n	%	n	%	n	%	n	%	n	Mean	SD
		Community	Community Disorganization	28%	4750	27%	154	32%	38	24%	42	32%	48
	Laws and Norms Favoring Drug Use	40%	4815	33%	157	35%	40	58%	43	34%	47	38%	13.8%
	Perceived Availability of Drugs	36%	4821	20%	158	33%	40	45%	42	23%	47	29%	11.0%
Family	Poor Family Management	37%	4799	26%	153	31%	36	49%	39	18%	44	25%	15.5%
	Parents' Favorable Attitude toward Antisocial Behavior	47%	4776	40%	152	46%	37	42%	41	31%	45	35%	7.8%
	Parents' Favorable Attitude toward Drug Use	33%	4777	31%	152	35%	37	42%	41	22%	45	28%	9.8%
School	Low Commitment to School	41%	4998	40%	164	42%	43	48%	52	22%	48	31%	13.9%
Peer/ Individual	Rebelliousness	34%	4986	20%	163	14%	43	---	---	---	---	---	---
	Early Initiation of Antisocial Behavior	31%	4981	27%	163	37%	43	50%	52	12%	47	25%	19.1%
	Early Initiation of Drug Use	33%	4968	25%	163	30%	43	52%	52	24%	48	31%	14.6%
	Favorable Attitude toward Antisocial Behavior	39%	4994	23%	163	21%	43	56%	52	15%	48	24%	22.1%
	Favorable Attitude toward Drug Use	27%	4992	14%	163	14%	43	46%	50	17%	48	22%	17.8%
	Intent to Use	18%	4953	6%	162	14%	43	---	---	---	---	---	---
	Perceived Risk and Harm of Drug Use	38%	4925	32%	163	37%	41	45%	47	25%	47	31%	9.8%
	Interaction with Antisocial Peers	44%	4970	29%	163	50%	42	56%	52	17%	48	31%	20.8%
	Friends' Use of Drugs	37%	4970	21%	163	43%	42	56%	52	32%	48	39%	11.7%
	Sensation Seeking	48%	4952	35%	162	63%	43	56%	50	44%	46	50%	9.7%
	Rewards for Antisocial Behavior	44%	4954	26%	162	28%	43	62%	52	32%	47	37%	18.4%
	Depressive Symptoms	38%	4951	22%	161	33%	43	42%	48	28%	48	31%	7.2%

3.3. 10th Grade Risk Factor Prevalence Rates

Figure 22. Risk Factor profile, 2008 PNA: Converse County, 10th graders

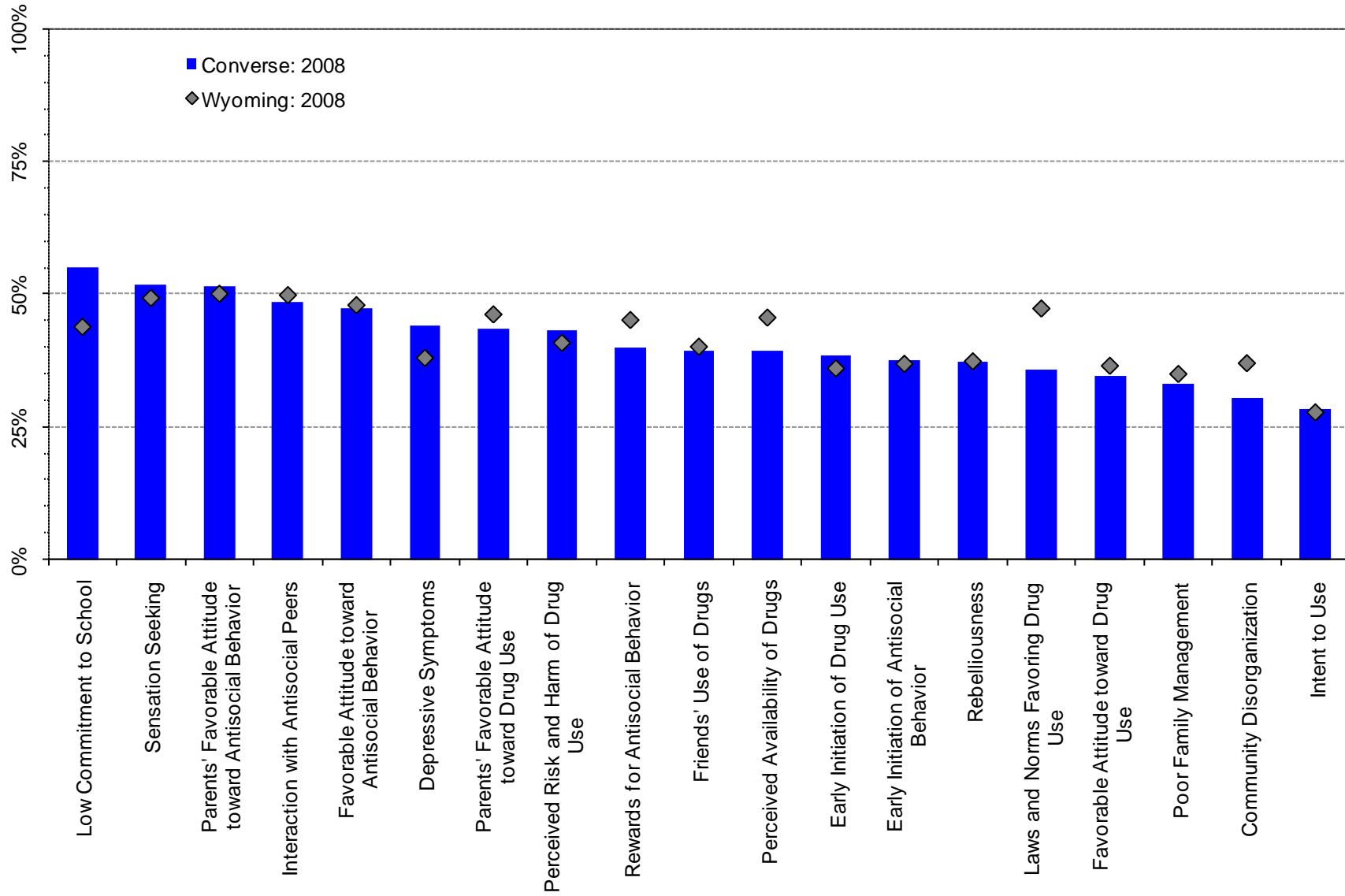
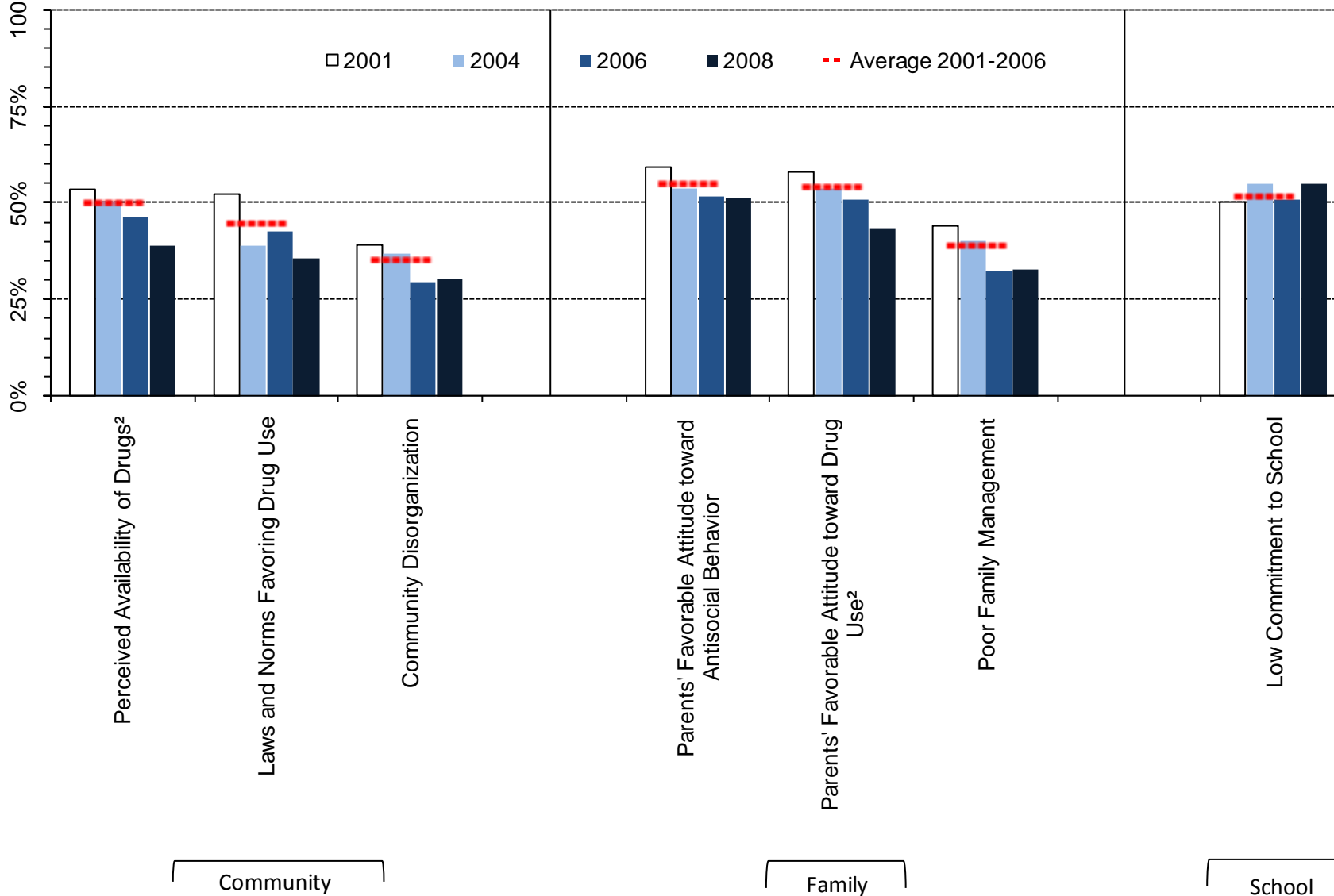

Figure 23. At-risk youth by Community, Family and School Domains, 2001-2008 PNA percentages: Converse County, 10th graders



¹ Meaningful difference between the 2006 and the 2008 prevalence rates.

² Meaningful difference between the 2008 prevalence rate and the average prevalence rate from 2001 to 2006.

Figure 24. At-risk youth, Peer/Individual Domain, 2001-2008 PNA percentages: Converse County, 10th graders

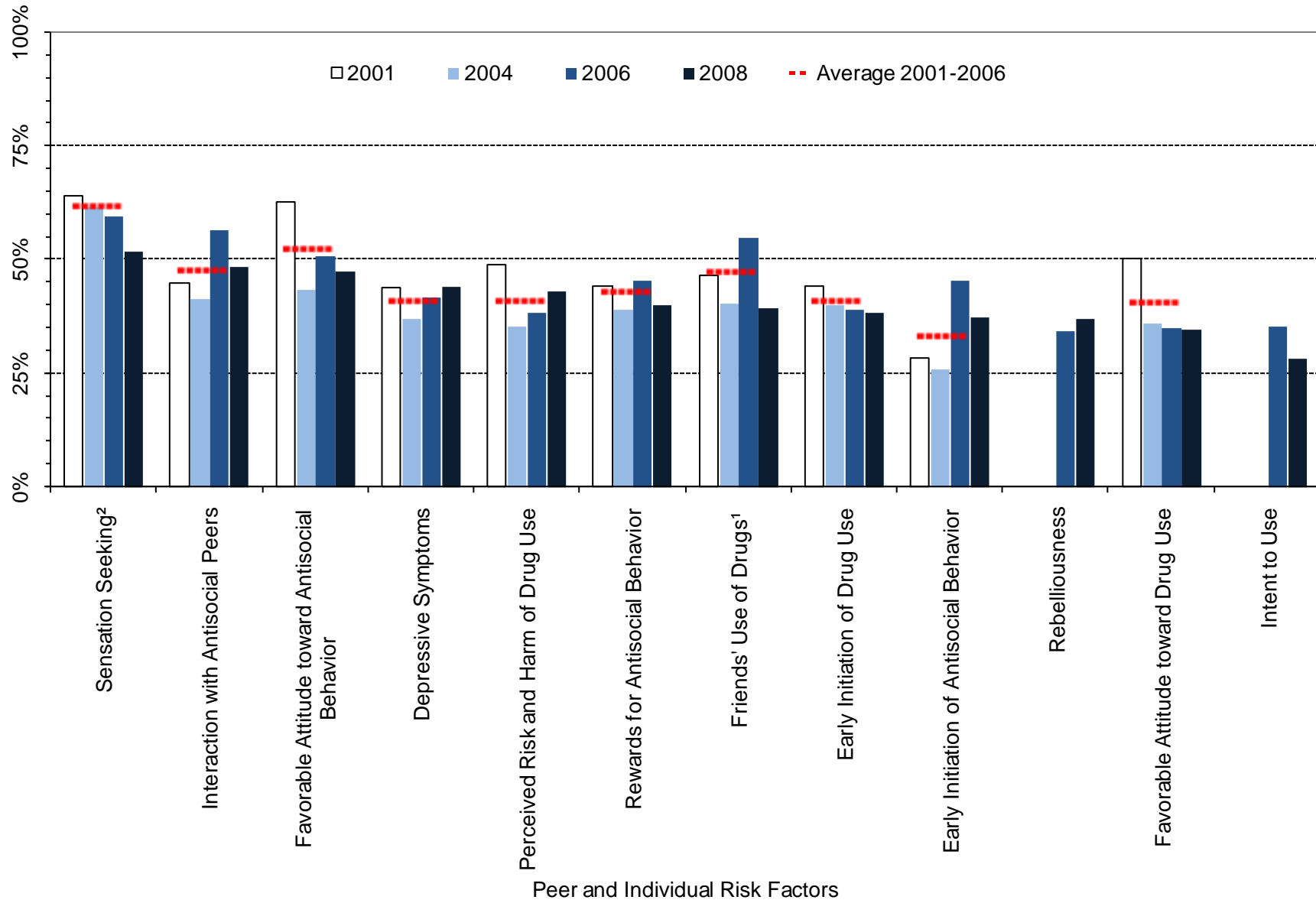

¹ Meaningful difference between the 2006 and the 2008 prevalence rates.

² Meaningful difference between the 2008 prevalence rate and the average prevalence rate from 2001 to 2006.

Table 9. Percent of students in Converse County classified as at-risk, 10th grade

		Wyoming: 2008		Converse: 2008		Converse: 2006		Converse: 2004		Converse: 2001		Converse: Moving Average	
		%	n	%	n	%	n	%	n	%	n	Mean	SD
		Community	Community Disorganization	37%	4063	31%	137	30%	131	37%	135	39%	147
	Laws and Norms Favoring Drug Use	47%	4111	36%	137	43%	132	39%	136	52%	144	45%	6.8%
	Perceived Availability of Drugs	46%	4123	39%	138	47%	132	51%	137	54%	147	50%	3.6%
Family	Poor Family Management	35%	4090	33%	139	33%	133	41%	138	44%	148	39%	5.9%
	Parents' Favorable Attitude toward Antisocial Behavior	50%	4084	52%	138	52%	134	54%	134	59%	148	55%	3.8%
	Parents' Favorable Attitude toward Drug Use	46%	4085	43%	138	51%	134	54%	134	58%	147	54%	3.5%
School	Low Commitment to School	44%	4249	55%	140	51%	137	55%	142	50%	149	52%	2.7%
Peer/ Individual	Rebelliousness	37%	4230	37%	137	34%	135	---	---	---	---	---	---
	Early Initiation of Antisocial Behavior	37%	4236	37%	139	46%	137	26%	140	28%	148	33%	10.7%
	Early Initiation of Drug Use	36%	4236	38%	138	39%	137	40%	140	44%	147	41%	2.8%
	Favorable Attitude toward Antisocial Behavior	48%	4244	47%	139	51%	137	44%	140	63%	149	53%	9.6%
	Favorable Attitude toward Drug Use	37%	4244	35%	139	35%	137	36%	139	50%	149	41%	8.5%
	Intent to Use	28%	4192	28%	140	36%	134	---	---	---	---	---	---
	Perceived Risk and Harm of Drug Use	41%	4193	43%	139	38%	133	35%	139	49%	146	41%	7.2%
	Interaction with Antisocial Peers	50%	4227	48%	140	56%	137	41%	138	45%	148	48%	7.9%
	Friends' Use of Drugs	40%	4227	39%	140	55%	137	40%	139	47%	148	47%	7.3%
	Sensation Seeking	49%	4202	52%	139	60%	135	62%	140	64%	148	62%	2.1%
	Rewards for Antisocial Behavior	45%	4223	40%	140	46%	135	39%	135	44%	148	43%	3.4%
Depressive Symptoms	38%	4202	44%	138	42%	133	37%	138	44%	148	41%	3.5%	

3.4. 12th Grade Risk Factor Prevalence Rates

Figure 25. Risk Factor profile, 2008 PNA: Converse County, 12th graders

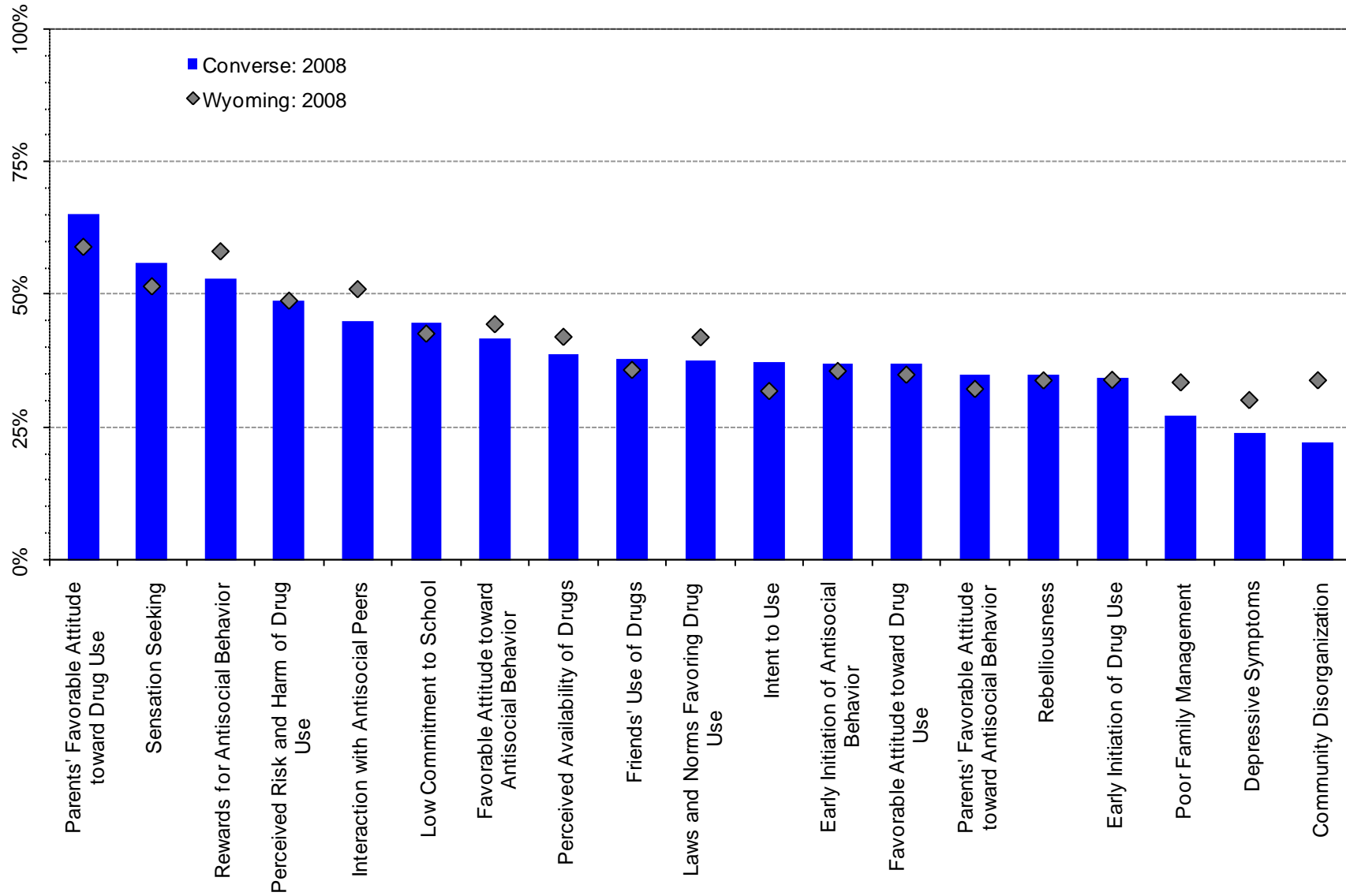
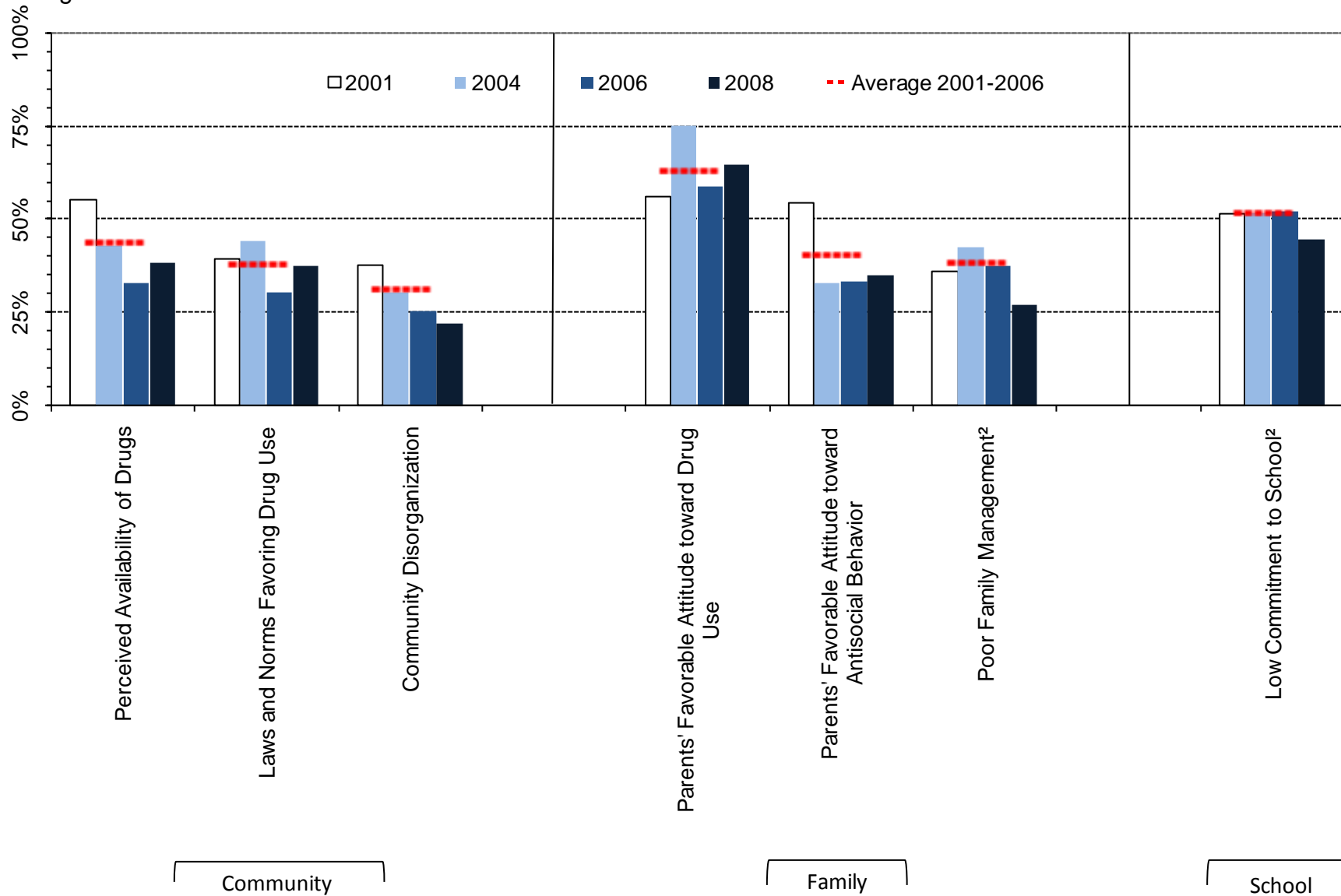

Figure 26. At-risk youth by Community, Family And School Domains, 2001-2008 PNA percentages: Converse County, 12th graders



¹ Meaningful difference between the 2006 and the 2008 prevalence rates.

² Meaningful difference between the 2008 prevalence rate and the average prevalence rate from 2001 to 2006.

Figure 27. At-risk youth, Peer/Individual Domain, 2001-2008 PNA percentages: Converse County, 12 graders

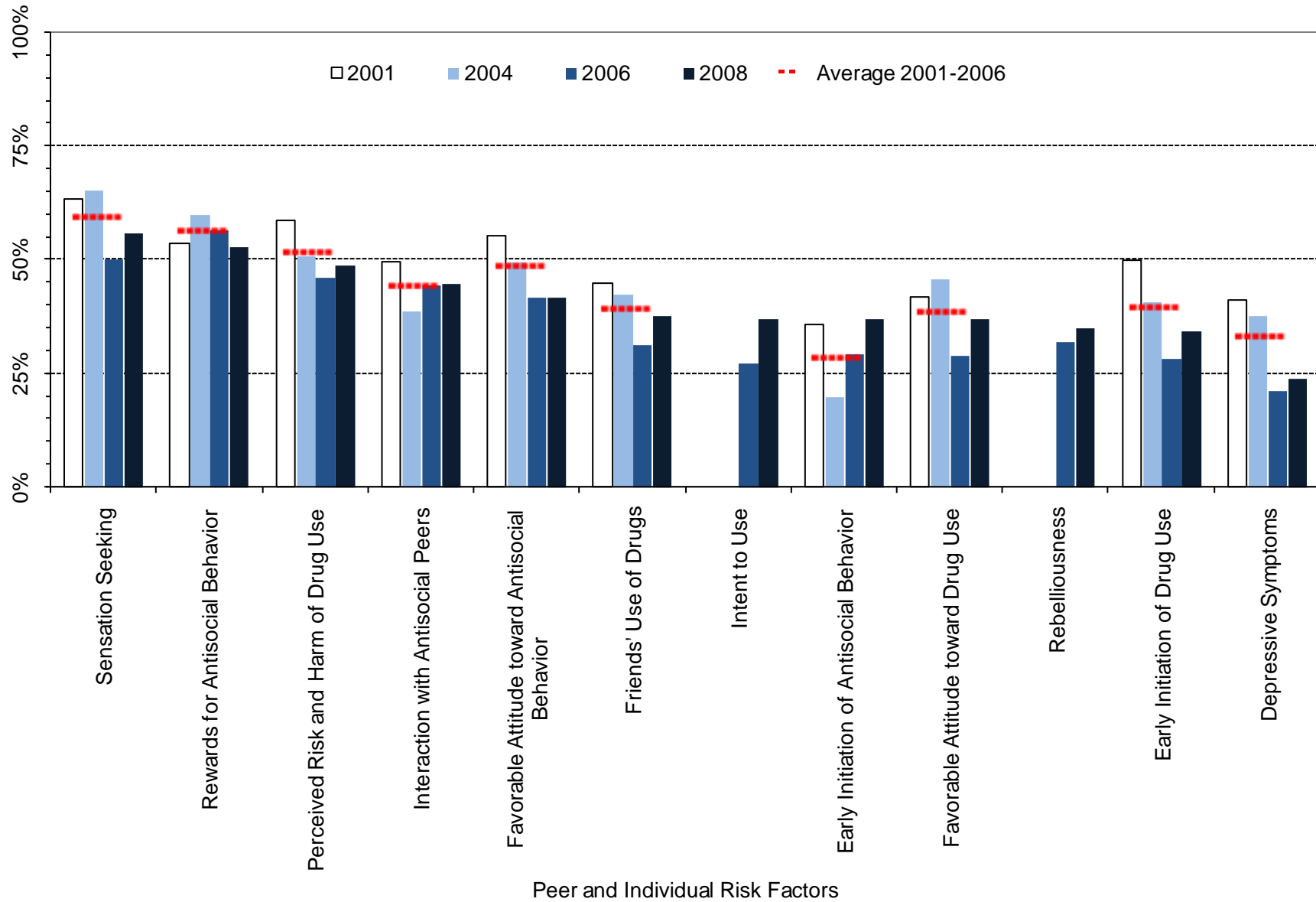

¹ Meaningful difference between the 2006 and the 2008 prevalence rates.

² Meaningful difference between the 2008 prevalence rate and the average prevalence rate from 2001 to 2006.

Table 10. Percent of students in Converse County classified as at-risk, 12th grade

		Wyoming: 2008		Converse: 2008		Converse: 2006		Converse: 2004		Converse: 2001		Converse: Moving Average	
		%	n	%	n	%	n	%	n	%	n	Mean	SD
		Community	Community Disorganization	34%	2794	22%	87	26%	78	31%	109	38%	137
	Laws and Norms Favoring Drug Use	42%	2821	37%	86	31%	78	45%	107	39%	139	38%	7.1%
	Perceived Availability of Drugs	42%	2835	39%	85	33%	78	43%	109	55%	140	44%	11.1%
Family	Poor Family Management	33%	2816	27%	87	38%	79	43%	107	36%	139	39%	3.4%
	Parents' Favorable Attitude toward Antisocial Behavior	32%	2804	35%	87	34%	78	33%	109	54%	138	40%	12.2%
	Parents' Favorable Attitude toward Drug Use	59%	2805	65%	87	59%	78	75%	109	56%	138	63%	10.3%
School	Low Commitment to School	42%	2908	45%	88	52%	79	52%	116	52%	142	52%	0.3%
Peer/ Individual	Rebelliousness	34%	2882	35%	88	32%	79	---	---	---	---	---	---
	Early Initiation of Antisocial Behavior	35%	2884	37%	87	29%	79	20%	115	36%	144	28%	8.0%
	Early Initiation of Drug Use	34%	2885	34%	88	28%	77	41%	115	50%	144	40%	10.8%
	Favorable Attitude toward Antisocial Behavior	44%	2898	42%	88	42%	79	49%	116	55%	144	49%	6.7%
	Favorable Attitude toward Drug Use	35%	2899	37%	88	29%	79	46%	115	42%	144	39%	8.8%
	Intent to Use	32%	2870	37%	89	27%	79	---	---	---	---	---	---
	Perceived Risk and Harm of Drug Use	49%	2860	49%	89	46%	79	51%	111	59%	142	52%	6.3%
	Interaction with Antisocial Peers	51%	2900	45%	88	45%	78	39%	115	50%	140	44%	5.5%
	Friends' Use of Drugs	36%	2899	38%	88	31%	78	42%	116	45%	140	39%	7.3%
	Sensation Seeking	51%	2875	56%	87	50%	78	65%	114	63%	144	60%	8.4%
	Rewards for Antisocial Behavior	58%	2898	53%	88	57%	78	60%	111	53%	141	57%	3.2%
	Depressive Symptoms	30%	2865	24%	89	21%	79	38%	112	41%	142	33%	10.6%

4. Protective Factors Prevalence Rates

Figure 28. Protective Factor profile, 2008 PNA: Converse County, all grade levels

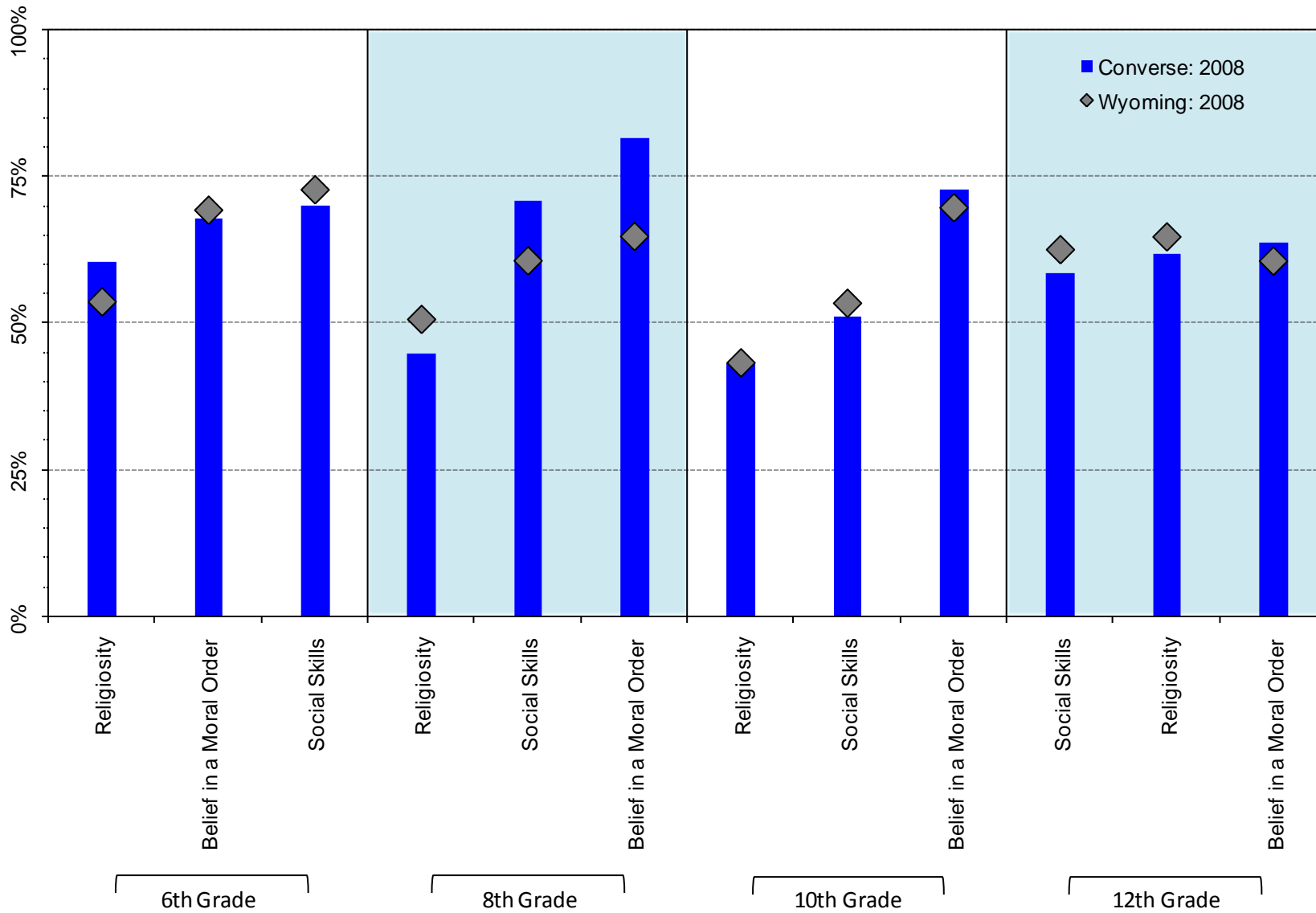
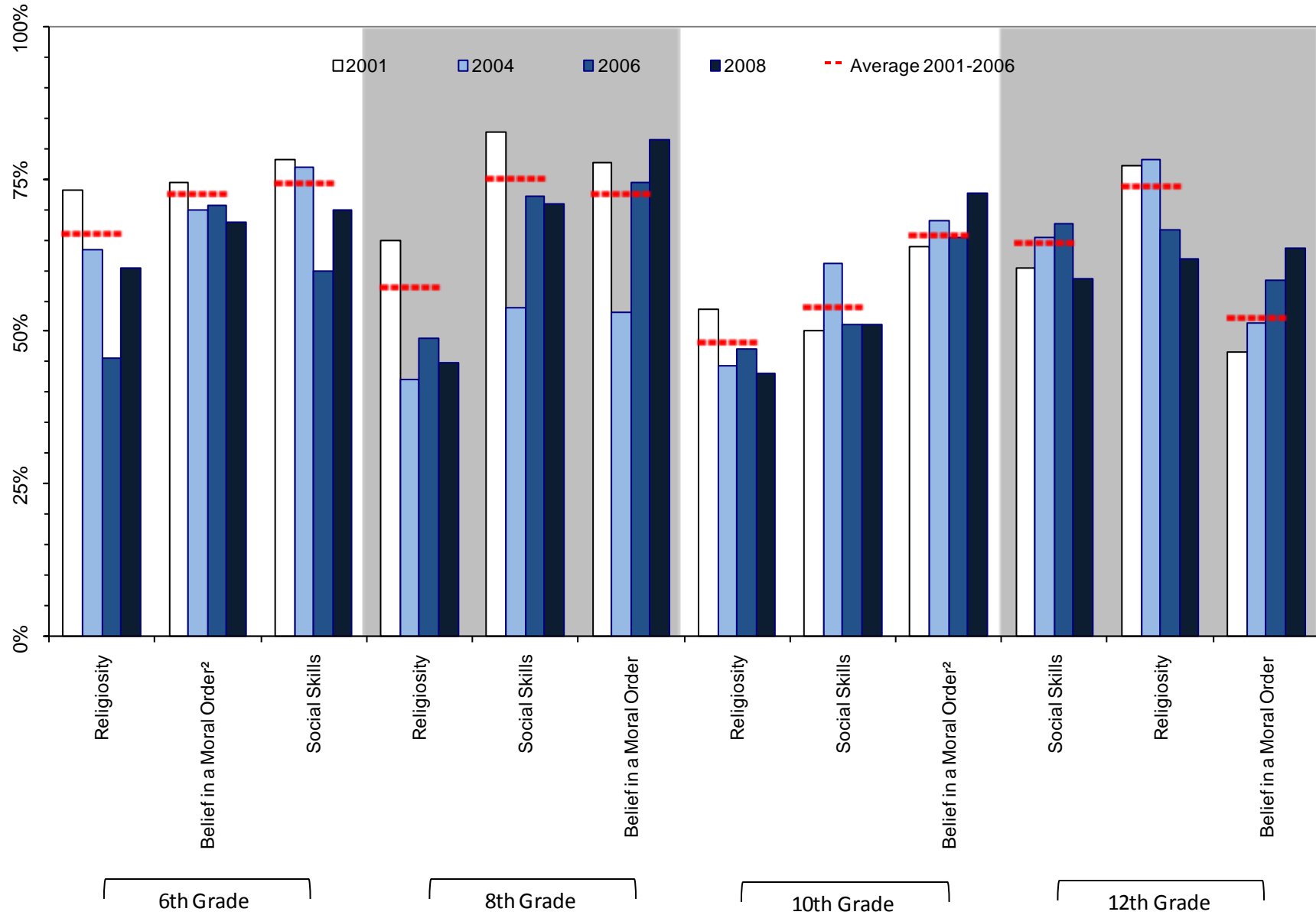

Figure 29. Protective Factor prevalence rates, 2001-2008 PNA: Converse County, by grades surveyed



¹ Meaningful difference between the 2006 and the 2008 prevalence rates.

² Meaningful difference between the 2008 prevalence rate and the average prevalence rate from 2001 to 2006.

Table 11. Percent of students in Converse County Classified as at-high-protection by grade level

		Wyoming: 2008		Converse: 2008		Converse: 2006		Converse: 2004		Converse: 2001		Converse: Moving Average	
		%	n	%	n	%	n	%	n	%	n	Mean	SD
6 th Grade	Religiosity	54%	4743	60%	141	46%	46	63%	49	73%	68	66%	13.9%
	Social Skills	73%	4799	70%	148	60%	50	77%	52	78%	69	74%	10.2%
	Belief in a Moral Order	69%	4776	68%	147	71%	48	70%	53	74%	69	73%	2.4%
8 th Grade	Religiosity	51%	4936	45%	163	49%	43	42%	50	65%	48	57%	11.8%
	Social Skills	61%	4945	71%	162	72%	43	54%	50	83%	48	75%	14.5%
	Belief in a Moral Order	65%	4948	81%	162	74%	43	53%	47	78%	48	73%	13.3%
10 th Grade	Religiosity	43%	4200	43%	139	47%	135	44%	140	54%	148	48%	4.7%
	Social Skills	53%	4207	51%	139	51%	132	61%	142	50%	148	54%	6.1%
	Belief in a Moral Order	70%	4204	73%	139	66%	134	68%	141	64%	148	66%	2.1%
12 th Grade	Religiosity	65%	2890	62%	88	67%	77	78%	113	77%	143	74%	6.4%
	Social Skills	63%	2876	59%	89	68%	79	65%	114	61%	144	65%	3.7%
	Belief in a Moral Order	61%	2863	64%	89	59%	79	52%	111	47%	142	52%	5.9%

5. Alcohol in the Community

Figure 30. Source of alcohol for last drink (for those reporting use), by grade level: 2008 PNA, Converse County

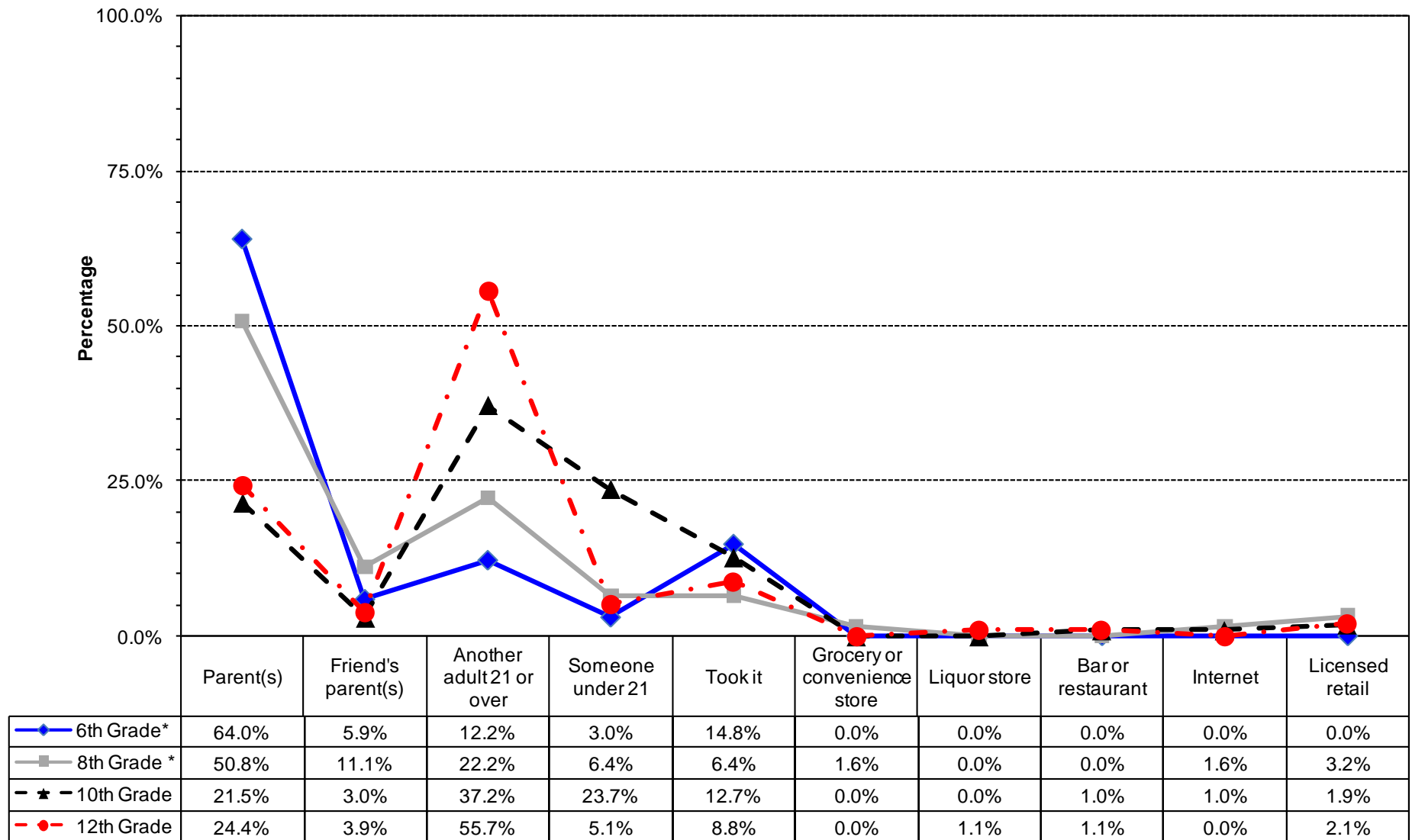

* Values do not sum to 100% due to rounding error.

Figure 31. Type of alcohol most often consumed by those students reporting use, by grade level: 2008 PNA, Converse County

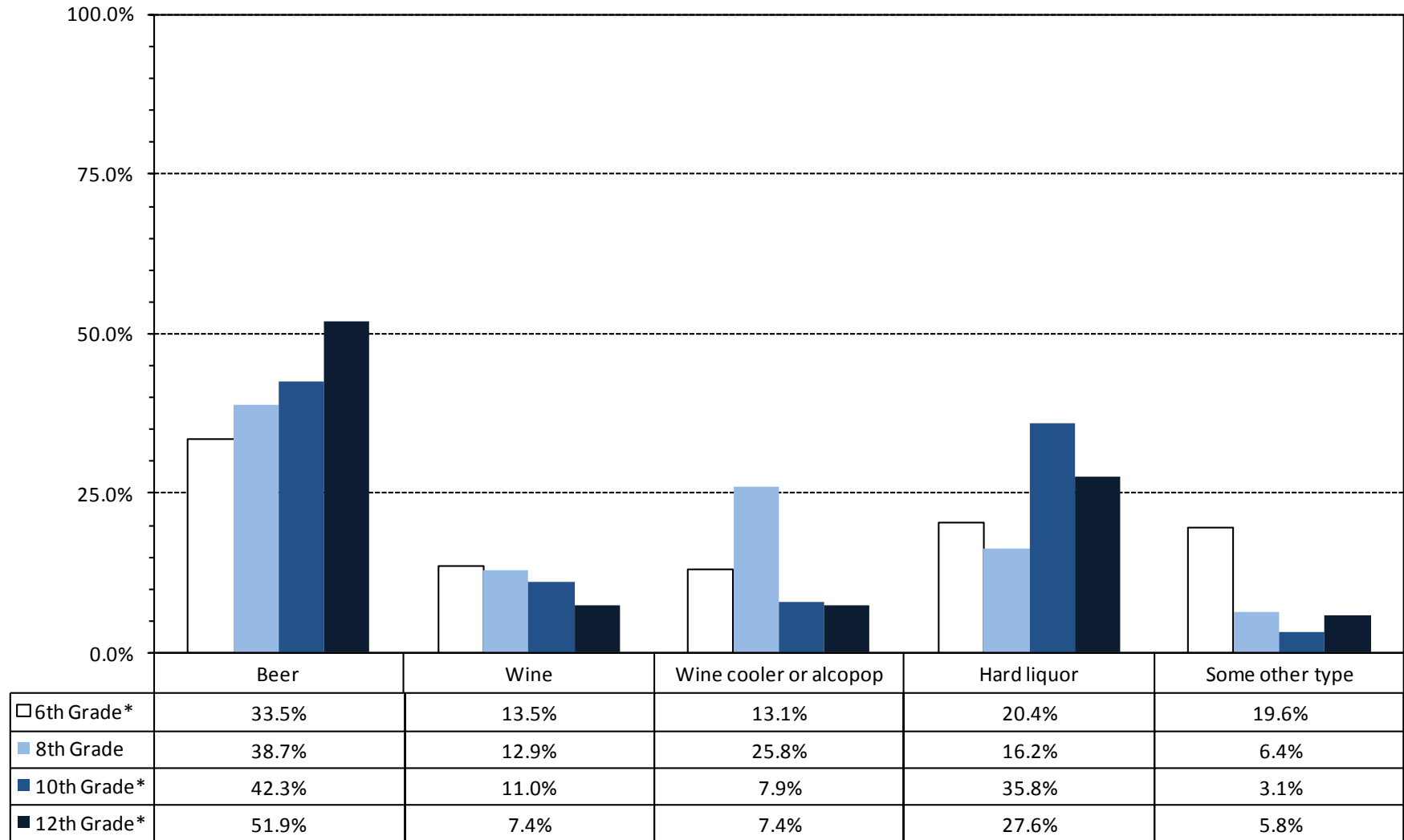

* Values do not sum to 100% due to rounding error

Figure 32. Locations reported where 6th Grade students in Converse County consumed alcohol during the past 12 months: 2008 PNA

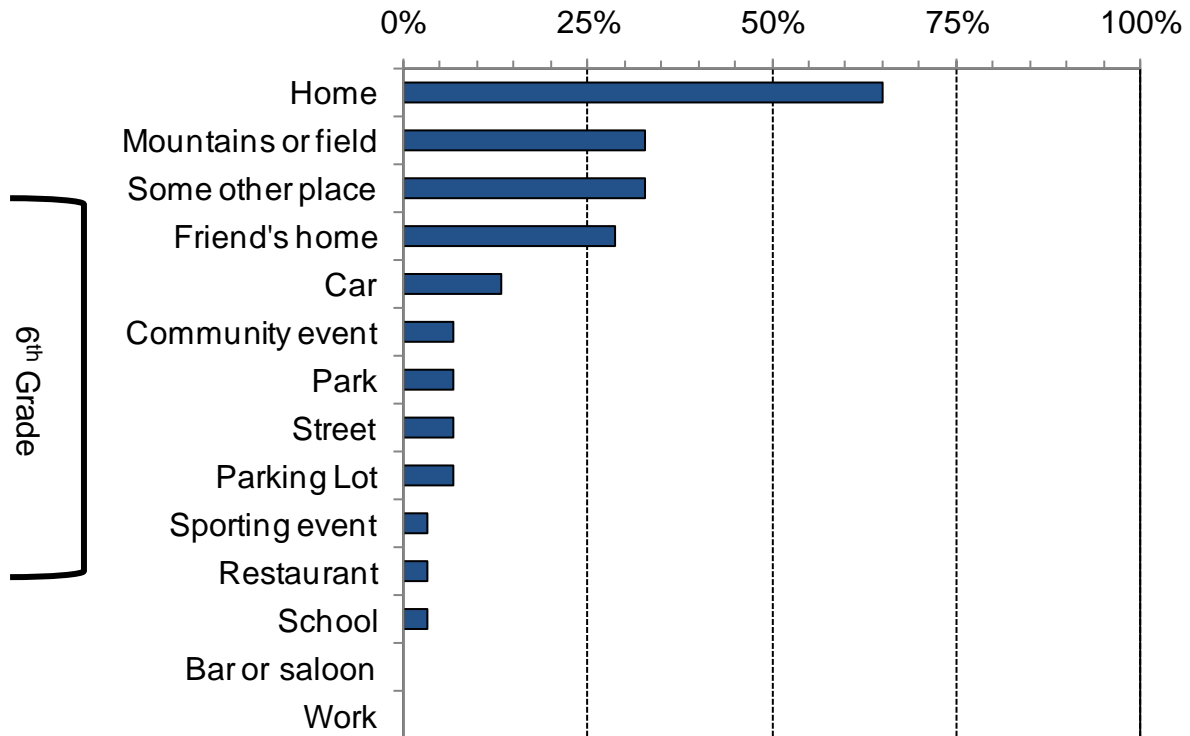

Figure 33. Locations reported where 8th grade students in Converse County consumed alcohol during the past 12 months: 2008 PNA

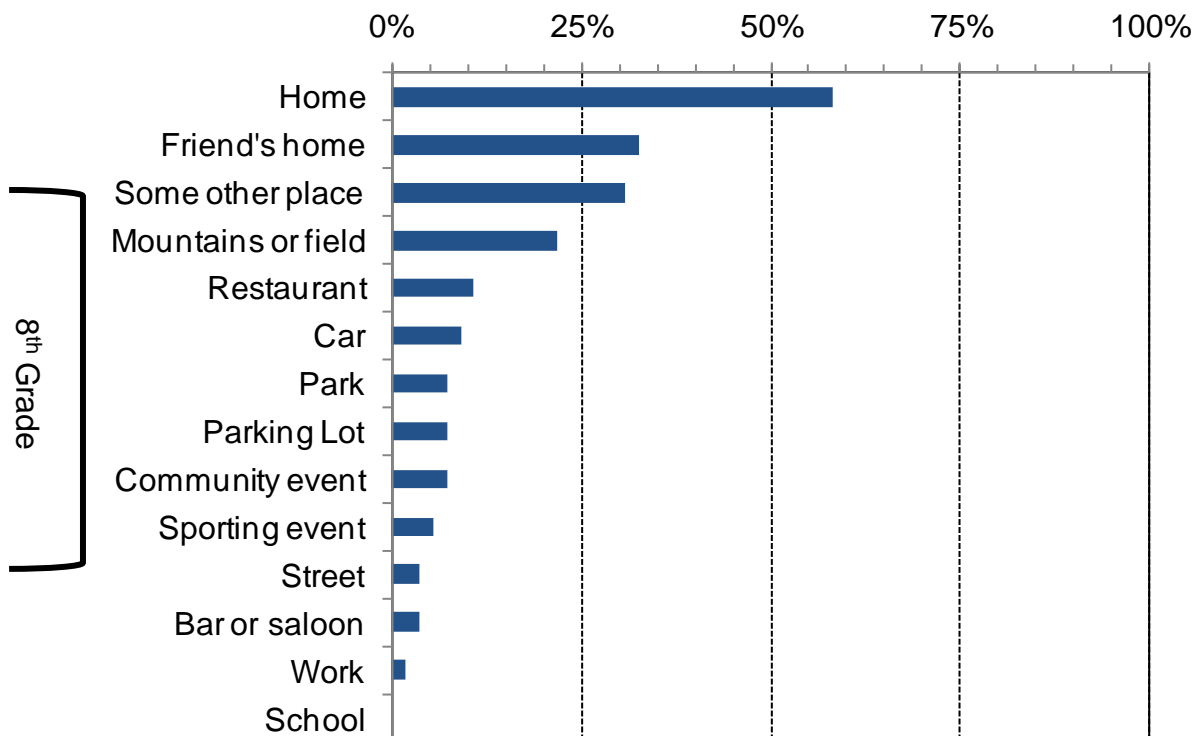

Figure 34. Locations reported where 10th grade students in Converse County consumed alcohol during the past 12 months: 2008 PNA

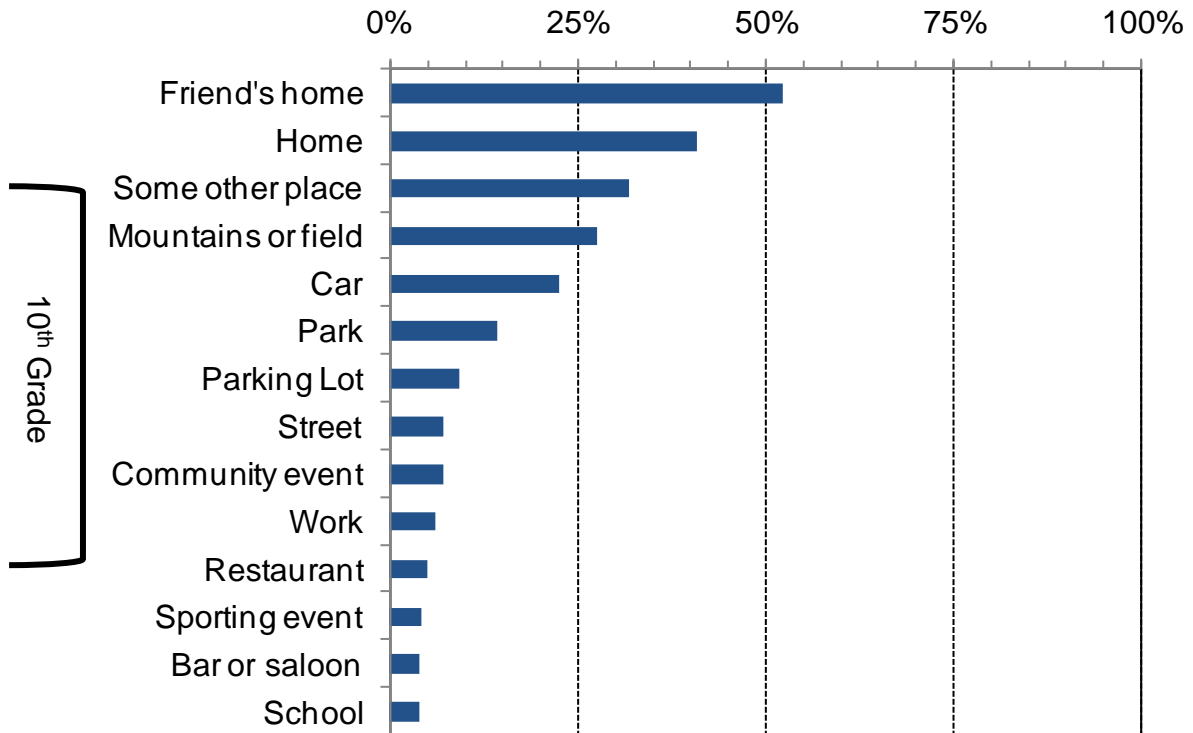

Figure 35. Locations reported where 12th grade students in Converse County consumed alcohol during the past 12 months: 2008 PNA

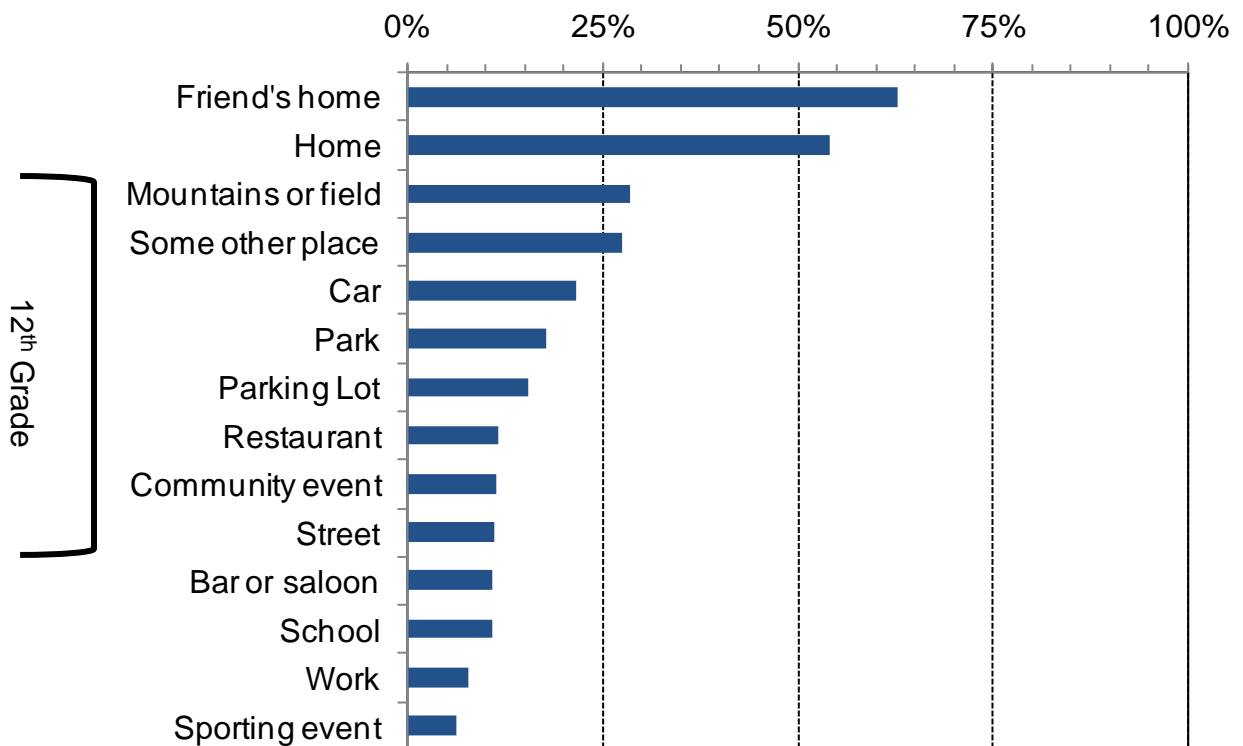
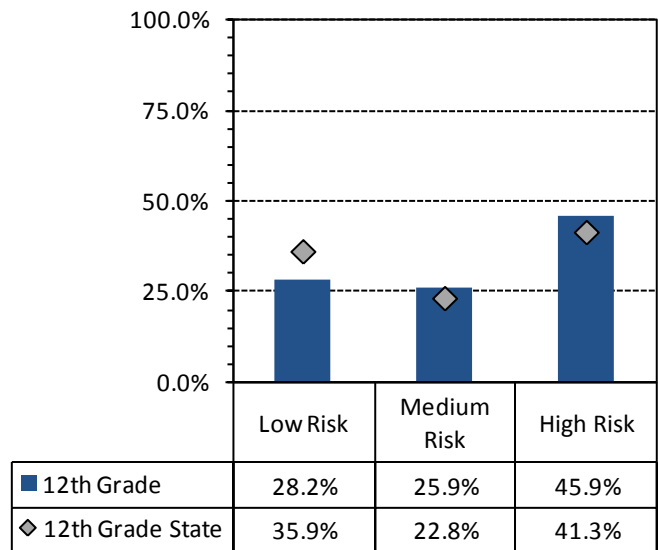
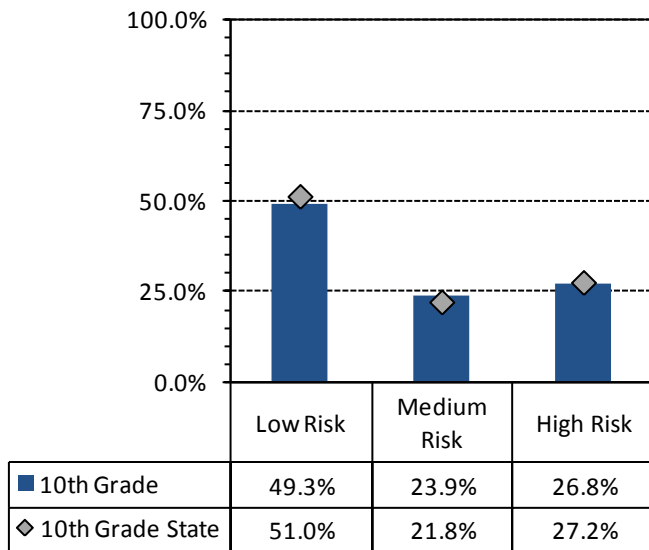
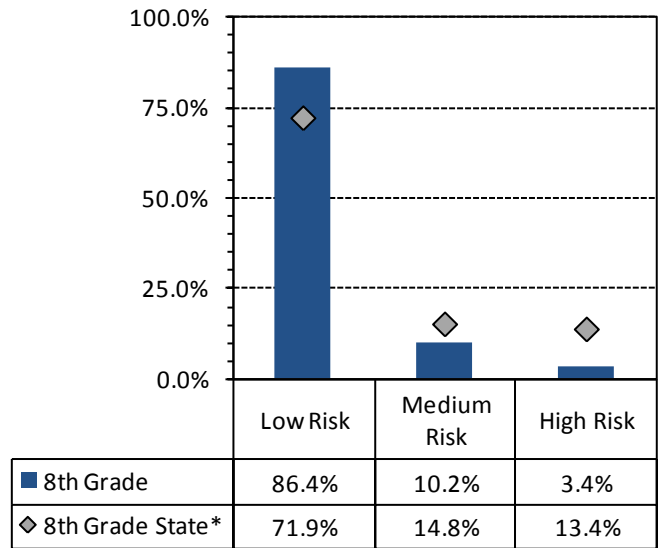
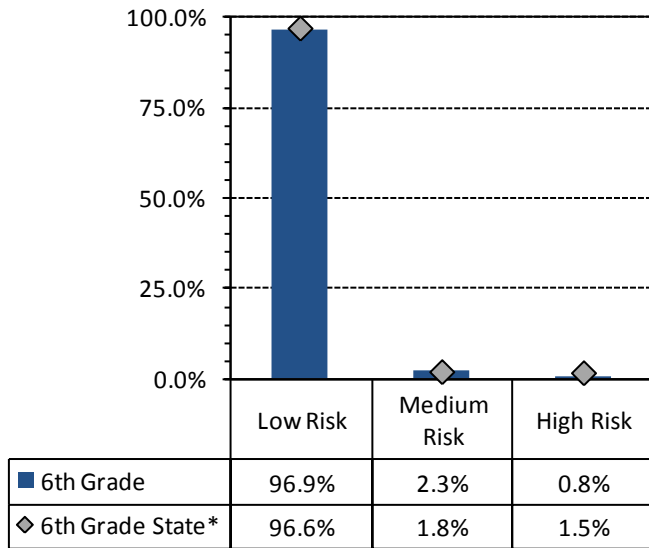

Figure 36. 30-day alcohol use- high, medium, and low risk percentages based on Risk Factor models: 2008 PNA, Converse County students by grade



* Values do not sum to 100% due to rounding error

Table 12. Attended events where alcohol was involved: 2008 PNA, percentage of students reporting by grade

	6th Grade		8th Grade		10th Grade		12th Grade	
	Wyoming	Converse	Wyoming	Converse	Wyoming	Converse	Wyoming	Converse
Attended a gathering where large amounts of alcohol were available	28%	27%	46%	41%	60%	60%	69%	70%
Attended a community event where adults were drinking	58%	52%	70%	67%	76%	78%	79%	80%
Attended a community event where alcohol was being sold	42%	40%	61%	59%	70%	67%	74%	77%
Attended a community event where adults were drunk or intoxicated	26%	21%	49%	38%	64%	66%	70%	68%

Table 13. Students who reported they knew an adult who had gotten drunk; and percentage of students who reported they received a minor in possession charge: 2008 PNA, percentage, by grade

	6th Grade		8th Grade		10th Grade		12th Grade	
	Wyoming	Converse	Wyoming	Converse	Wyoming	Converse	Wyoming	Converse
Personally known an adult who in the past 12 months has gotten drunk	61%	59%	75%	74%	83%	86%	86%	87%
Received a Minor in Possession Charge for Alcohol in the past 12 months	1%	1%	2%	1%	4%	4%	9%	3%

6. Social Norms

6.1. Social Norms Results for 6th Grade

Figure 37. Alcohol use and binge drinking perception of use *by most students* compared to actual use: Converse County, 6th graders

30-Day Use of Alcohol

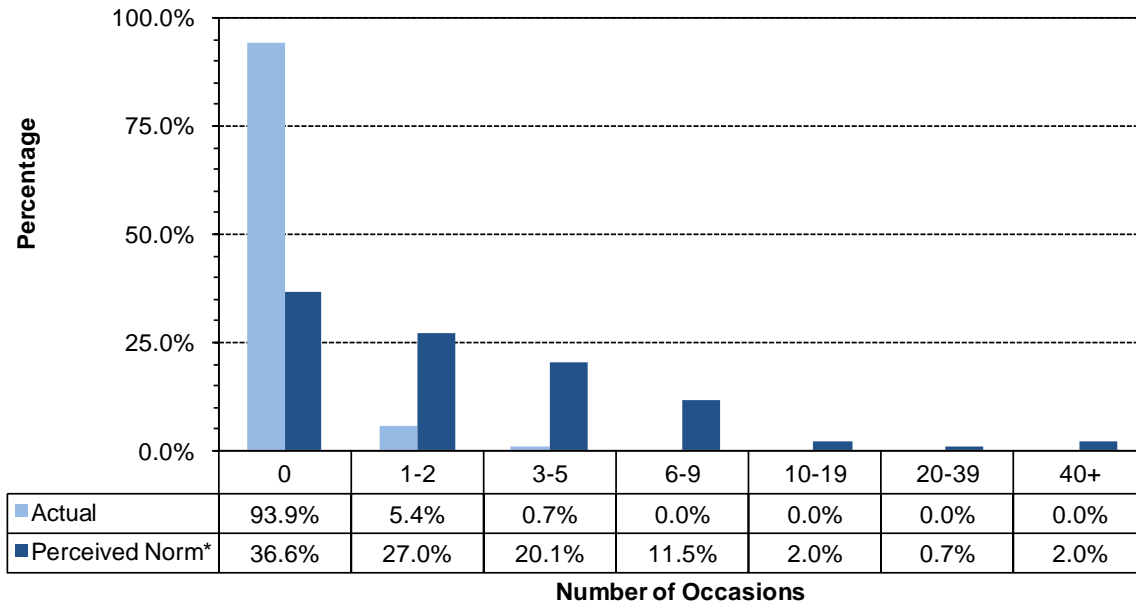

Two Week Binge Drinking

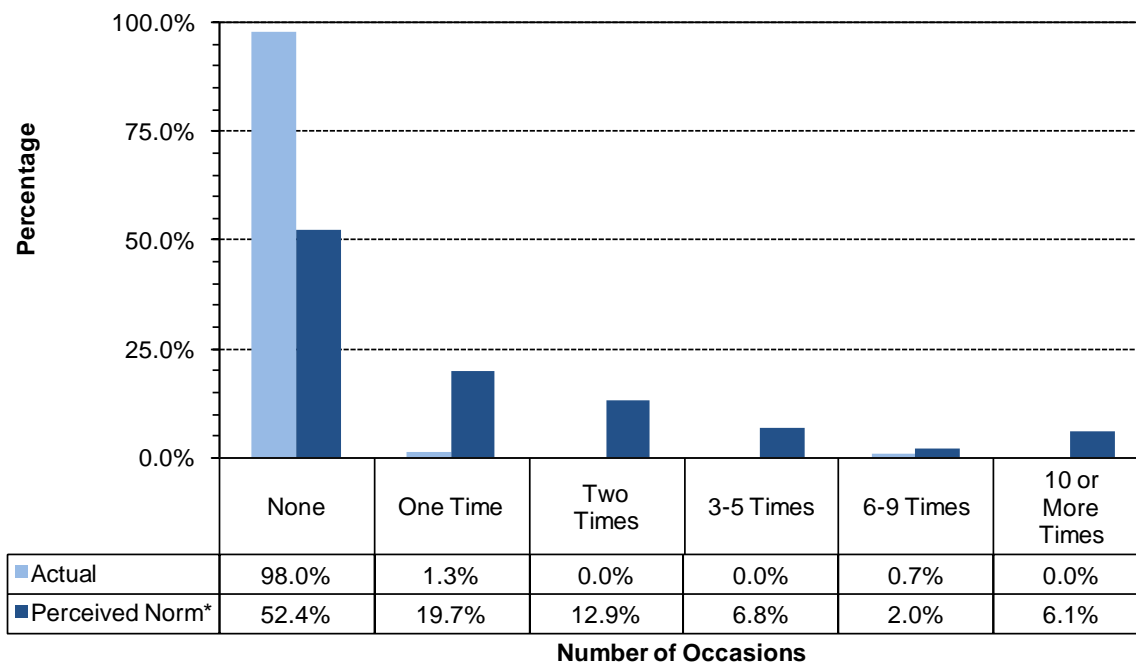

* Values do not sum to 100% due to rounding error

Figure 38. Cigarettes and chewing tobacco, perception of use *by most students* compared to actual use: Converse County, 6th graders

30-Day Use of Cigarettes

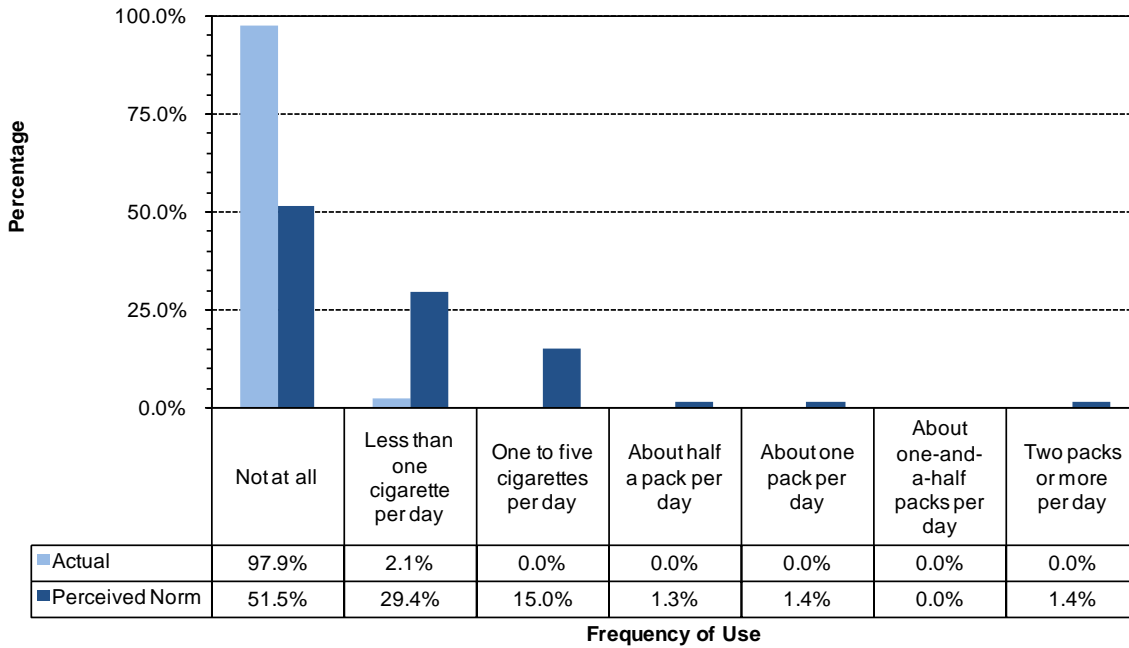

30-Day Use of Chewing Tobacco

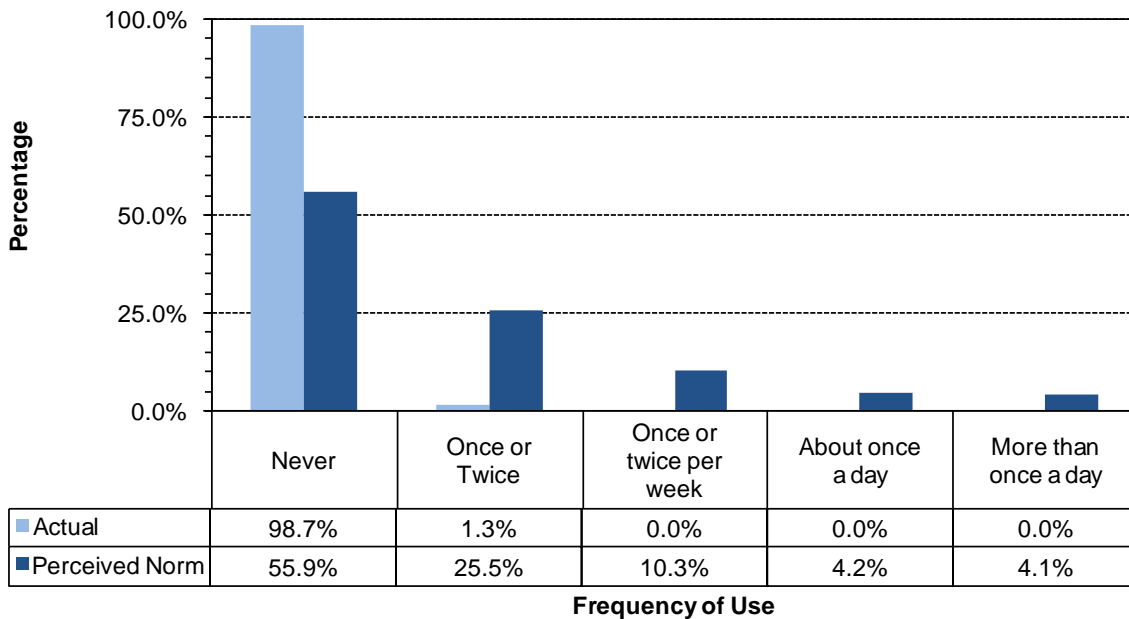

* Values do not sum to 100% due to rounding error

Figure 39. Marijuana, methamphetamines and illegal drugs, perception of use *by most students* compared to actual use: Converse County, 6th graders

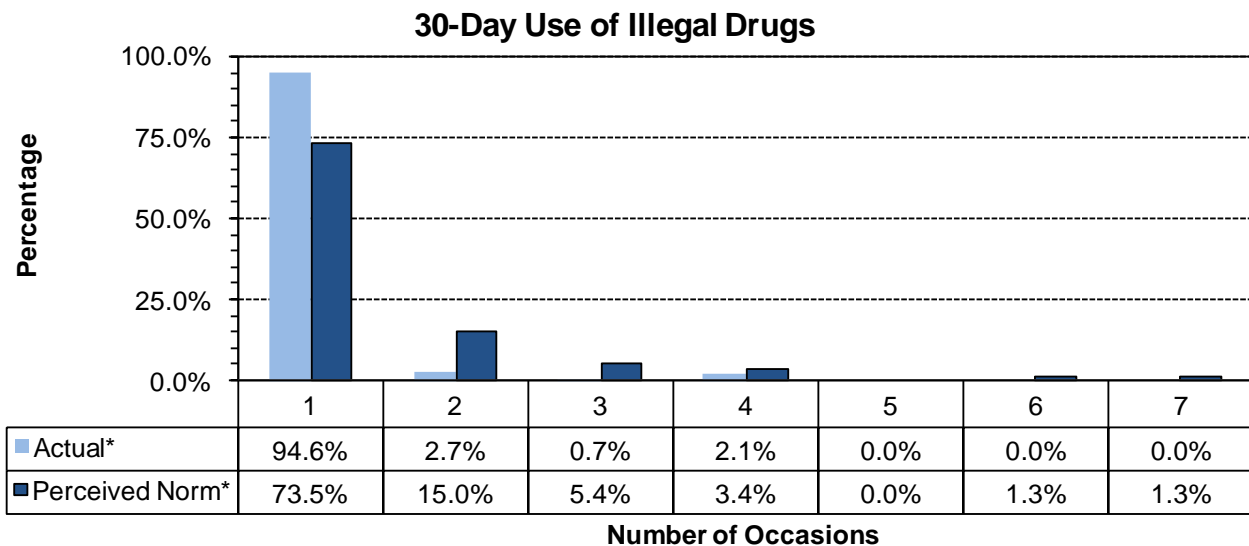
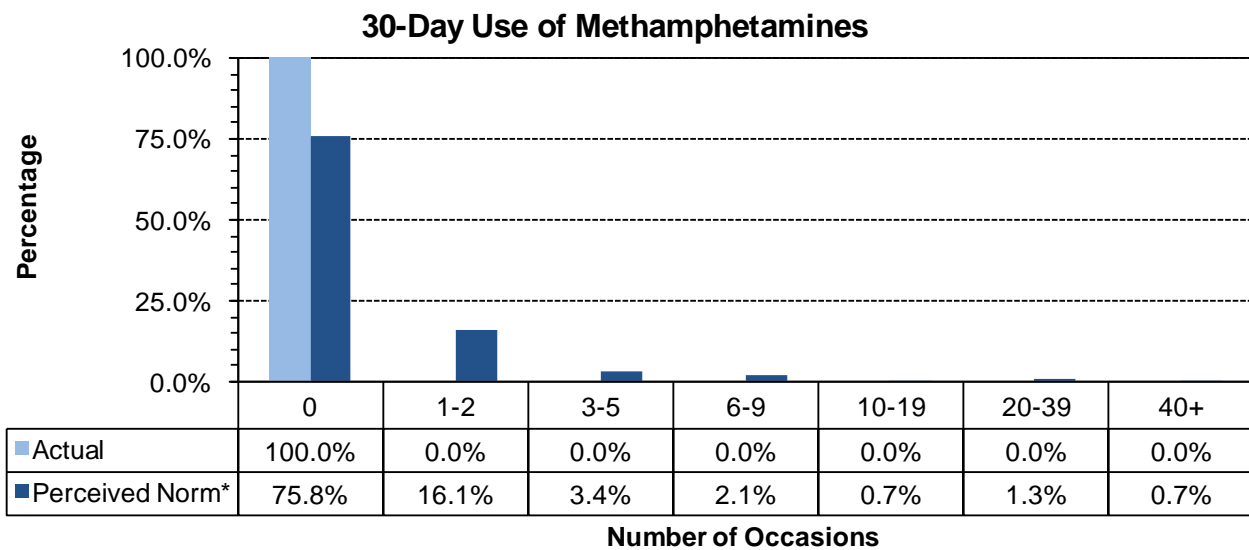
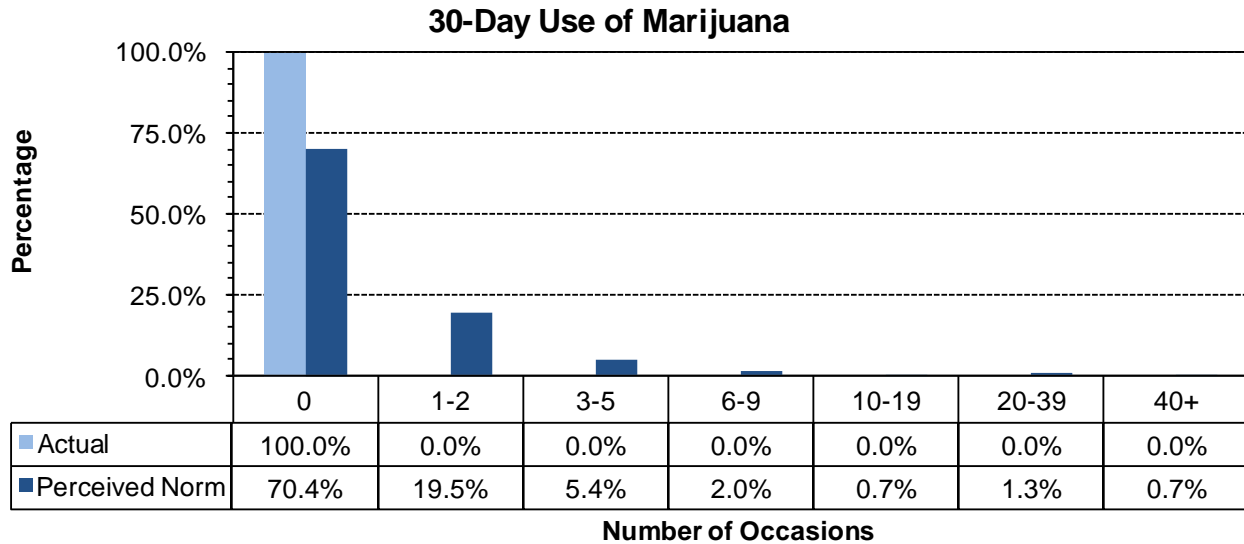

* Values do not sum to 100% due to rounding error

6.2. Social Norms Results for 8th Grade

Figure 40. Alcohol use, and binge drinking perception of use *by most students* compared to actual use: Converse County, 8th graders

30-Day Use of Alcohol

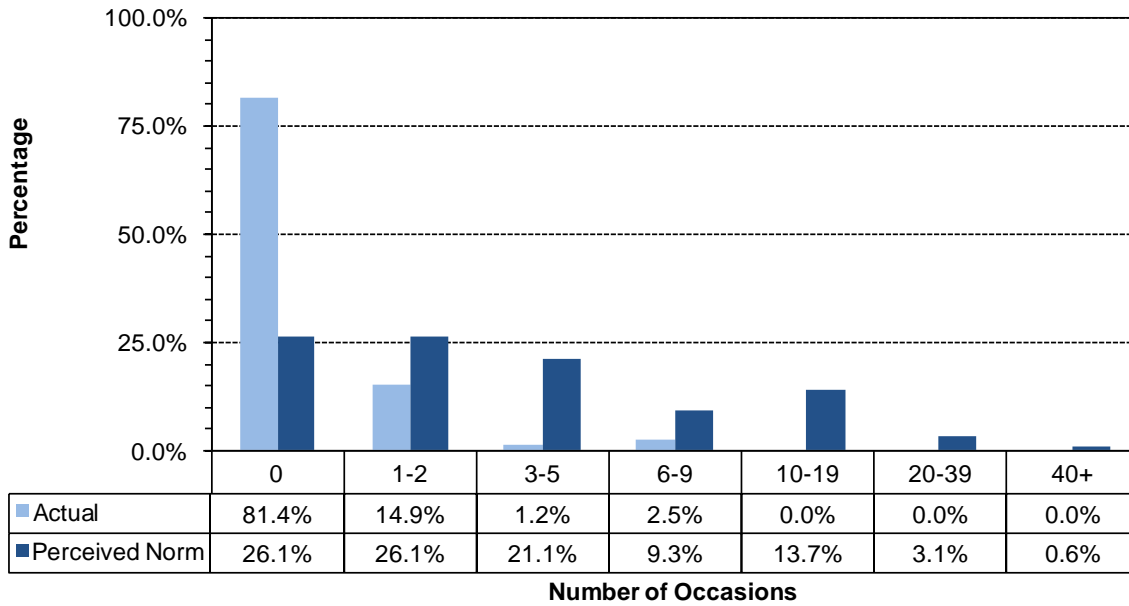

Two Week Binge Drinking

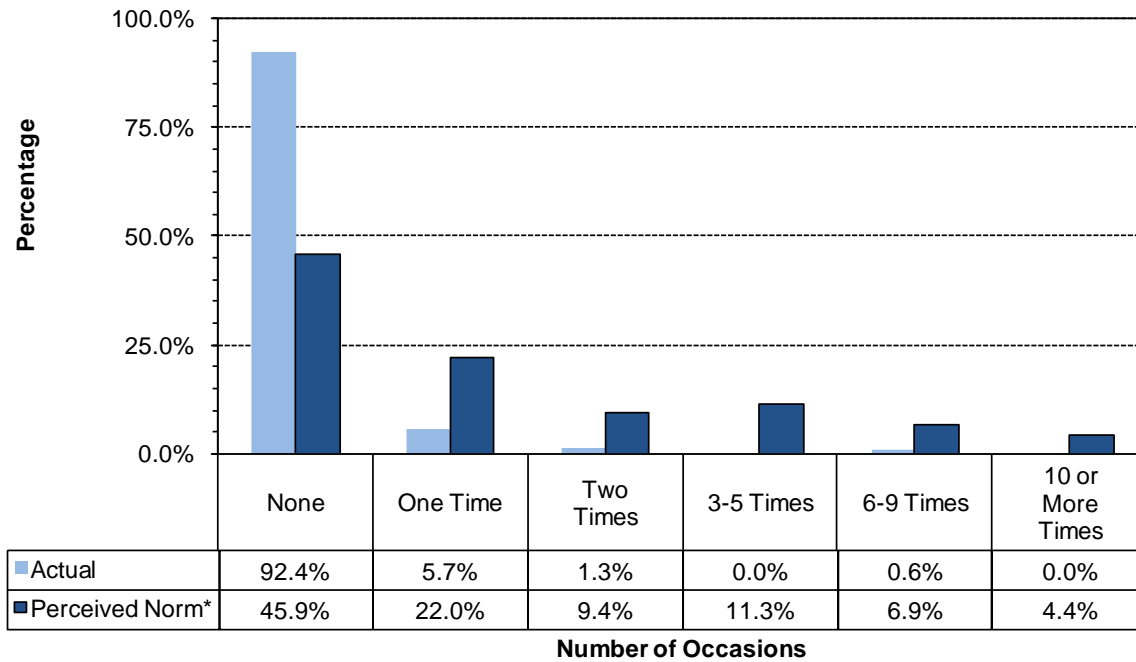

* Values do not sum to 100% due to rounding error

Figure 41. Cigarettes and chewing tobacco, perception of use *by most students* compared to actual use: Converse County, 8th grade

30-Day Use of Cigarettes

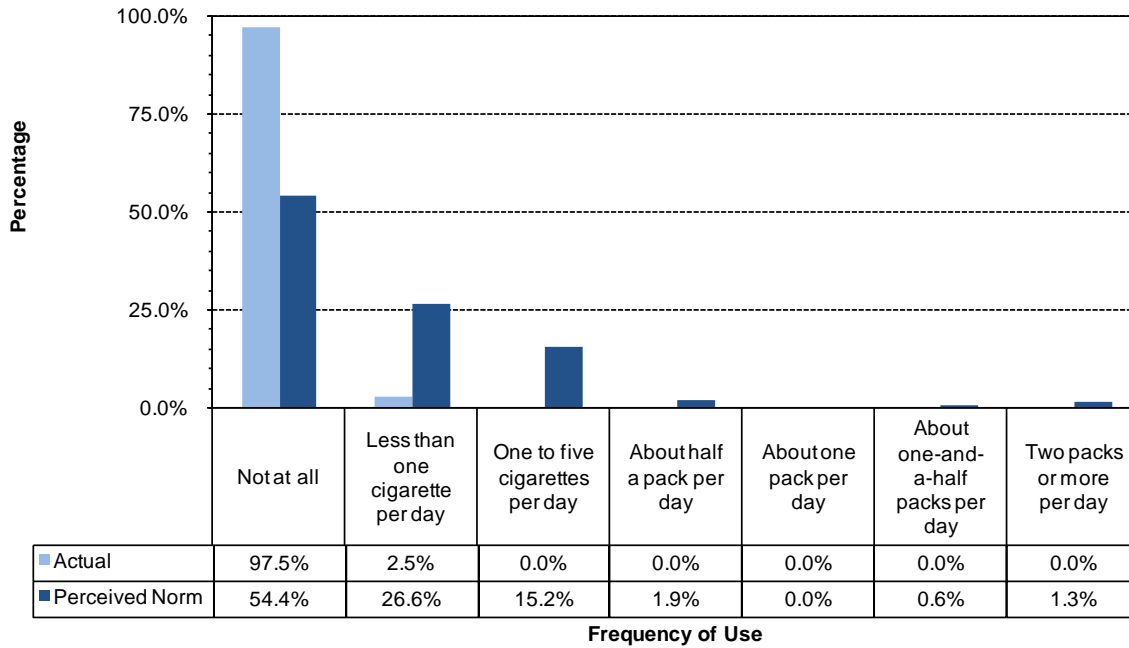

30-Day Use of Chewing Tobacco

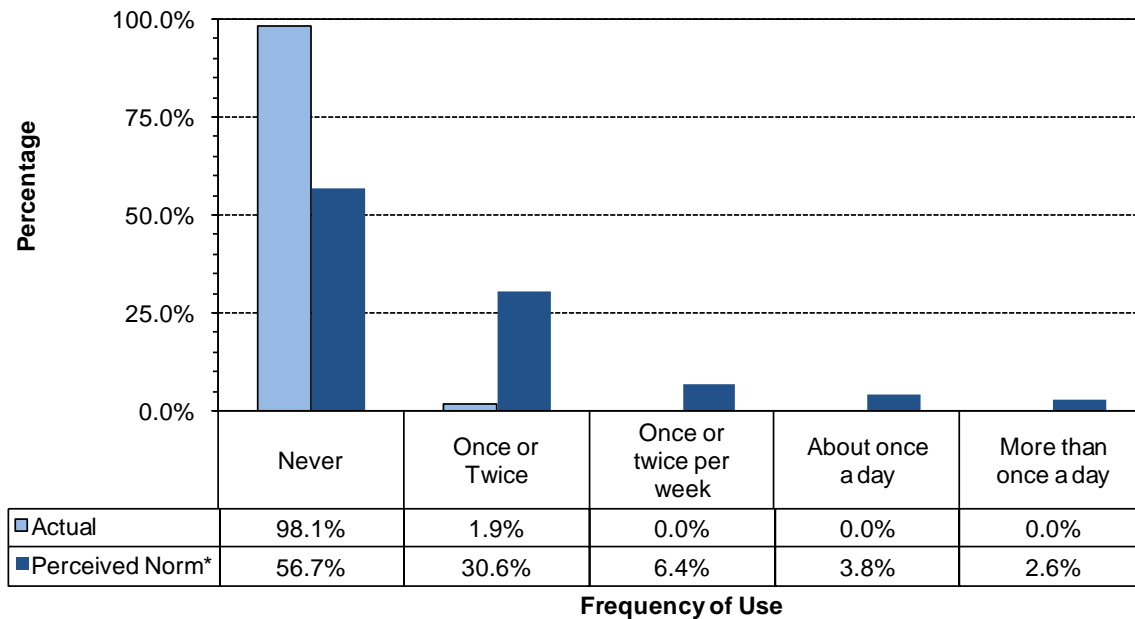

* Values do not sum to 100% due to rounding error

Figure 42. Marijuana, methamphetamines and illegal drugs, perception of use by most students compared to actual use: Converse County, 8th graders

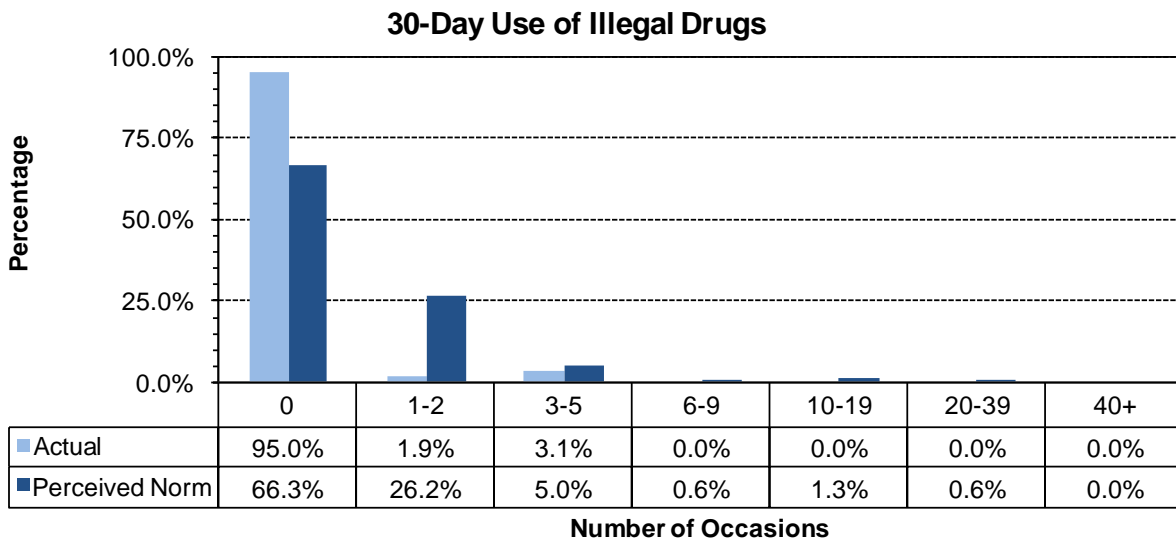
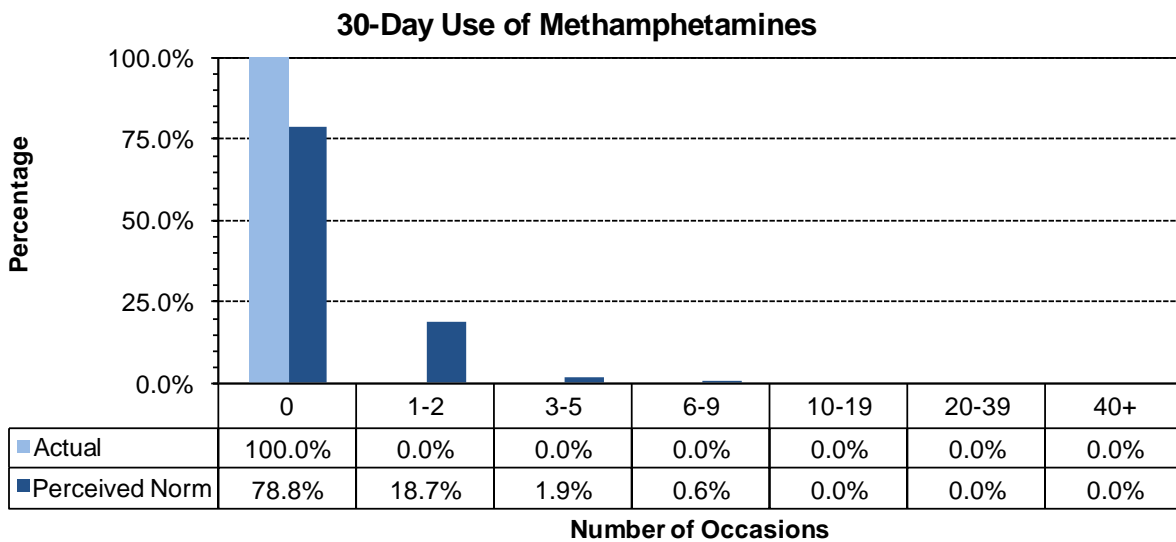
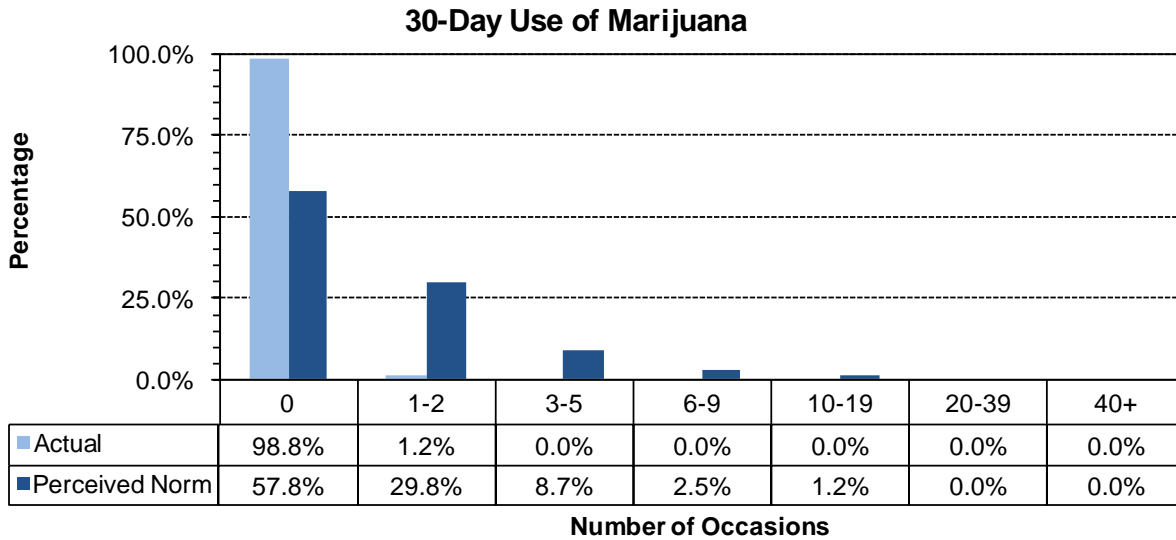

* Values do not sum to 100% due to rounding error

6.3. Social Norms Results for 10th Grade

Figure 43. Alcohol use, and binge drinking perception of use *by most students* compared to actual use: Converse County, 10th graders

30-Day Use of Alcohol

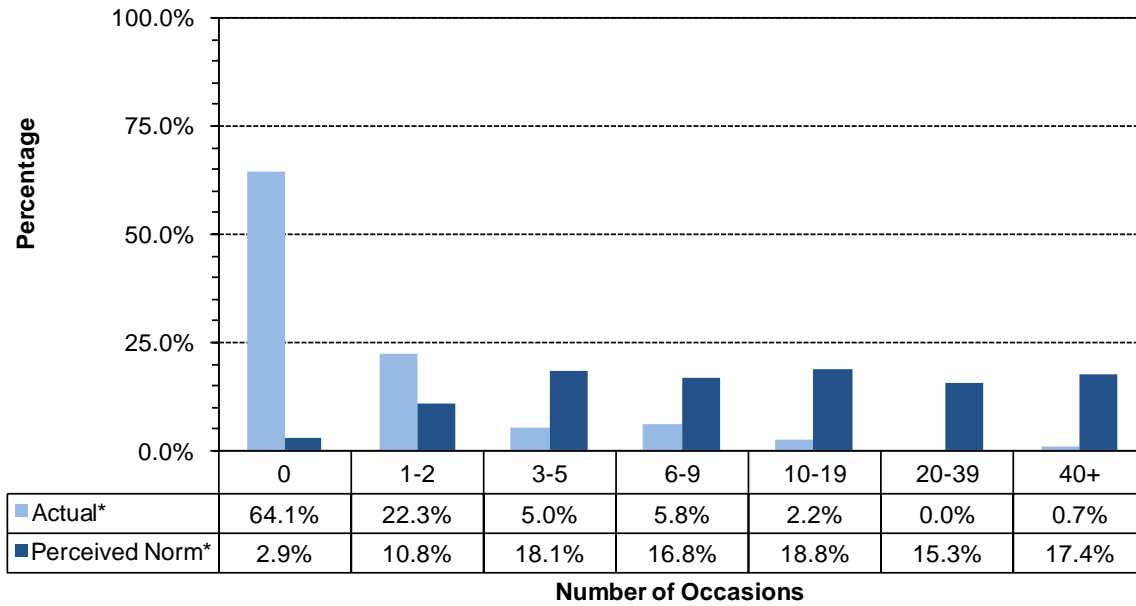

Two Week Binge Drinking

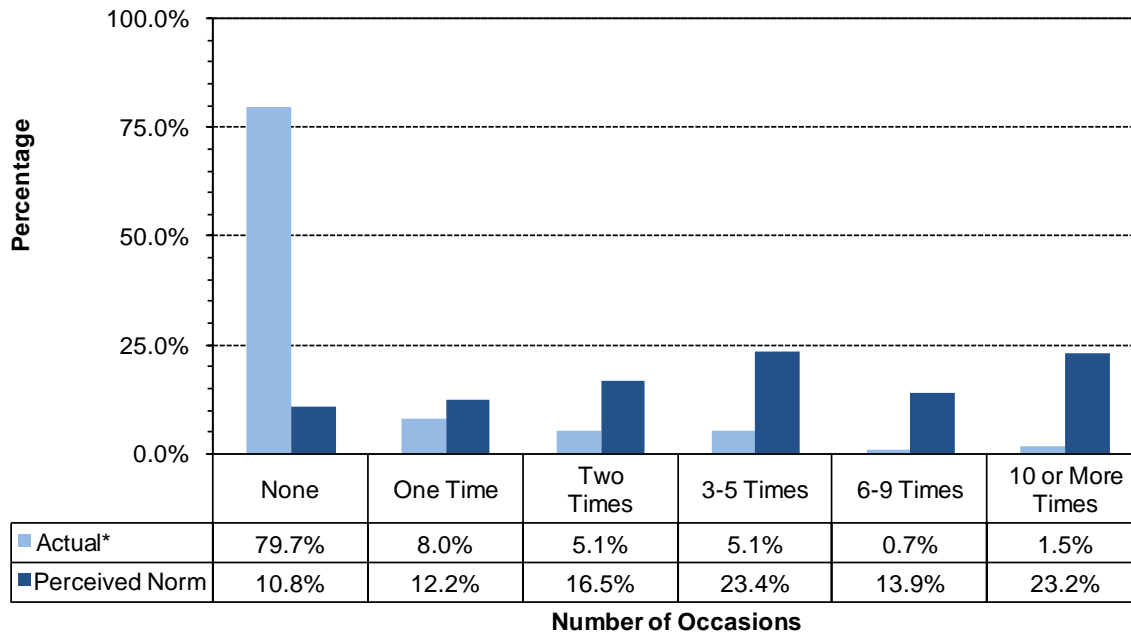

* Values do not sum to 100% due to rounding error

Figure 44. Cigarettes and chewing tobacco, perception of use *by most students* compared to actual use: Converse County, 10th Grade

30-Day Use of Cigarettes

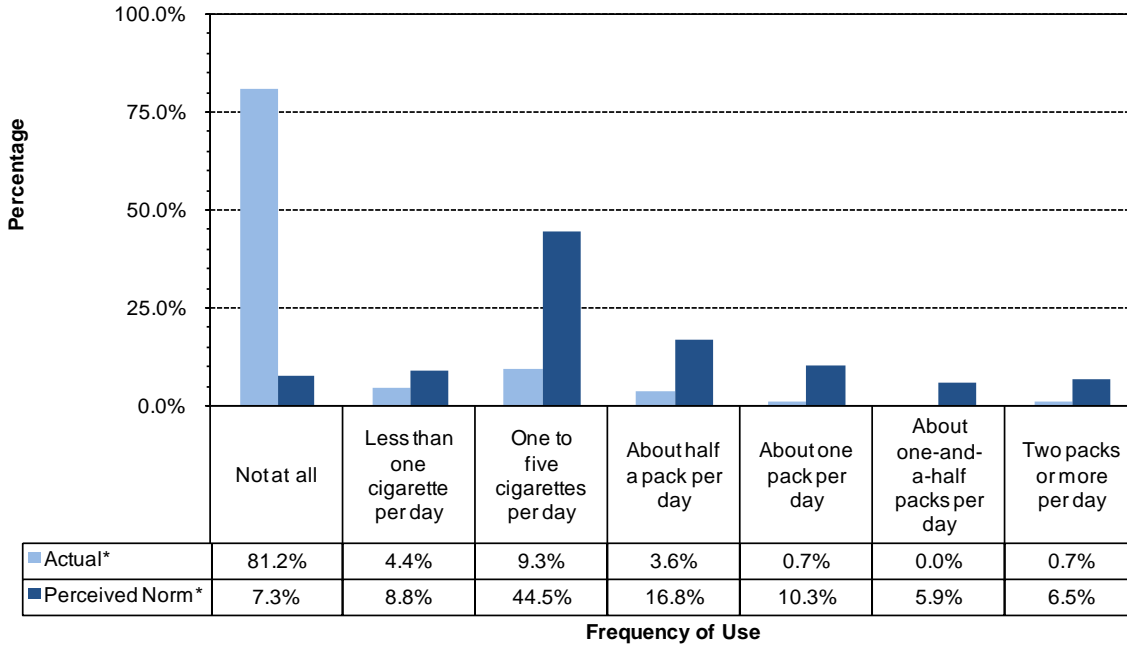

30-Day Use of Chewing Tobacco

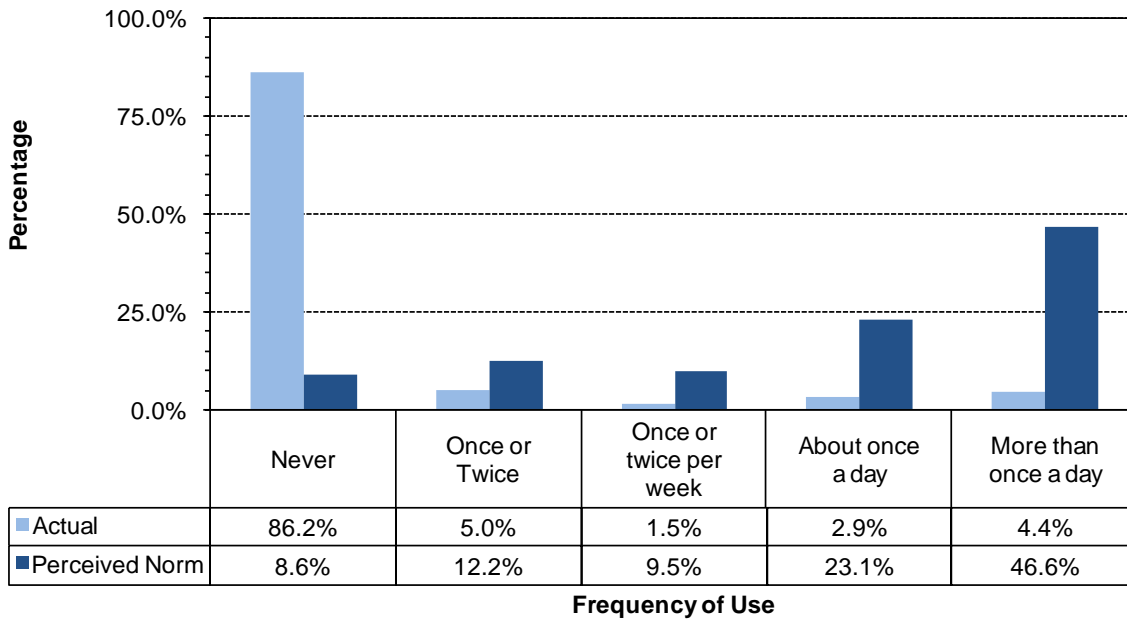

* Values do not sum to 100% due to rounding error

Figure 45. Marijuana, methamphetamines and illegal drugs, perception of use *by most students* compared to actual use: Converse County, 10th graders

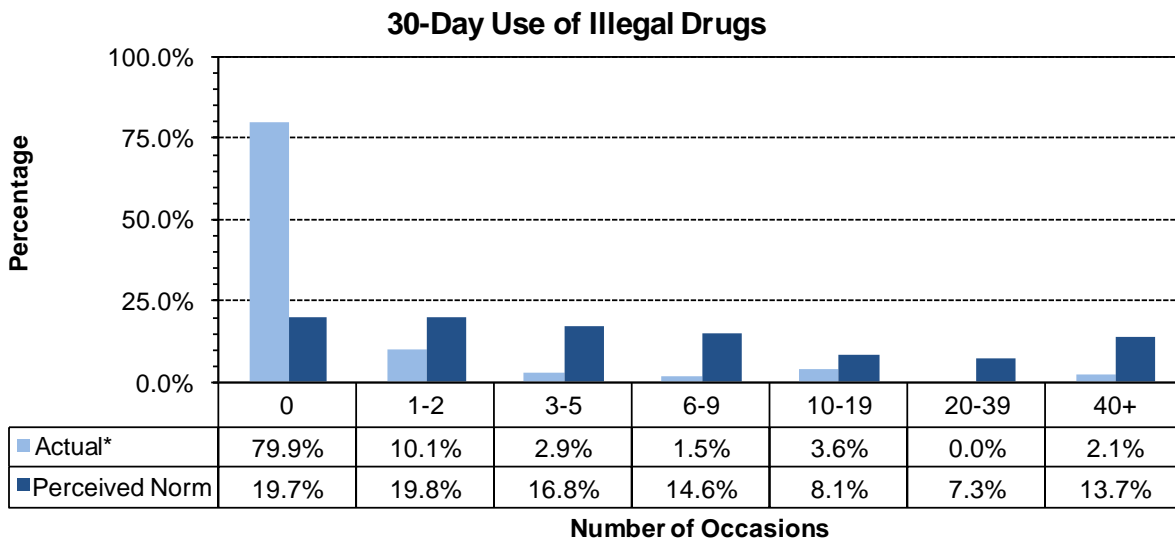
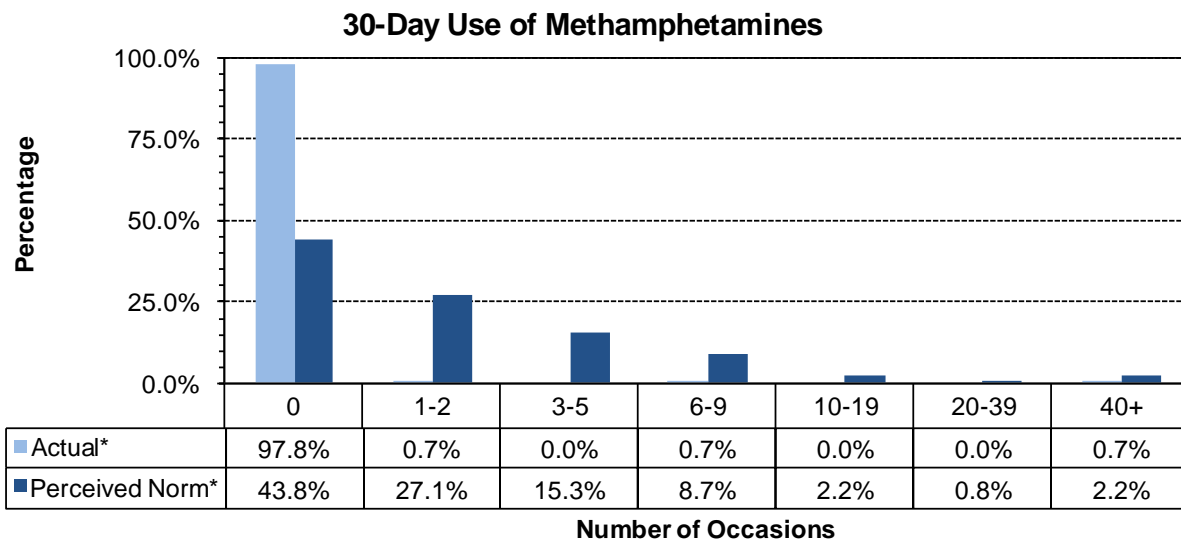
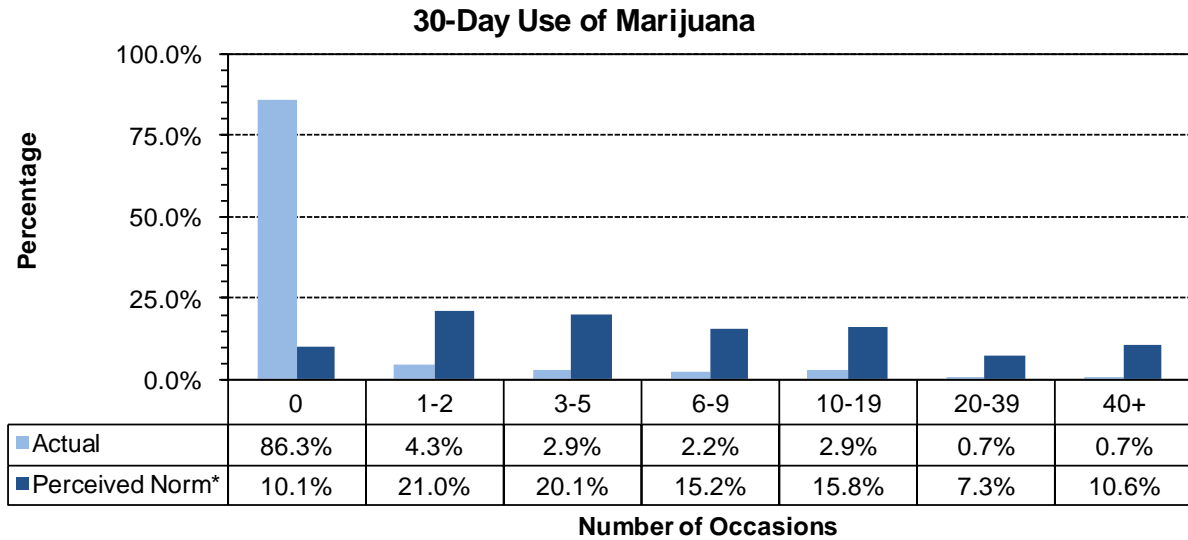

* Values do not sum to 100% due to rounding error

6.4. Social Norms Results for 12th Grade

Figure 46. Alcohol use, and binge drinking perception of use *by most students* compared to actual use: Converse County, 12th graders

30-Day Use of Alcohol

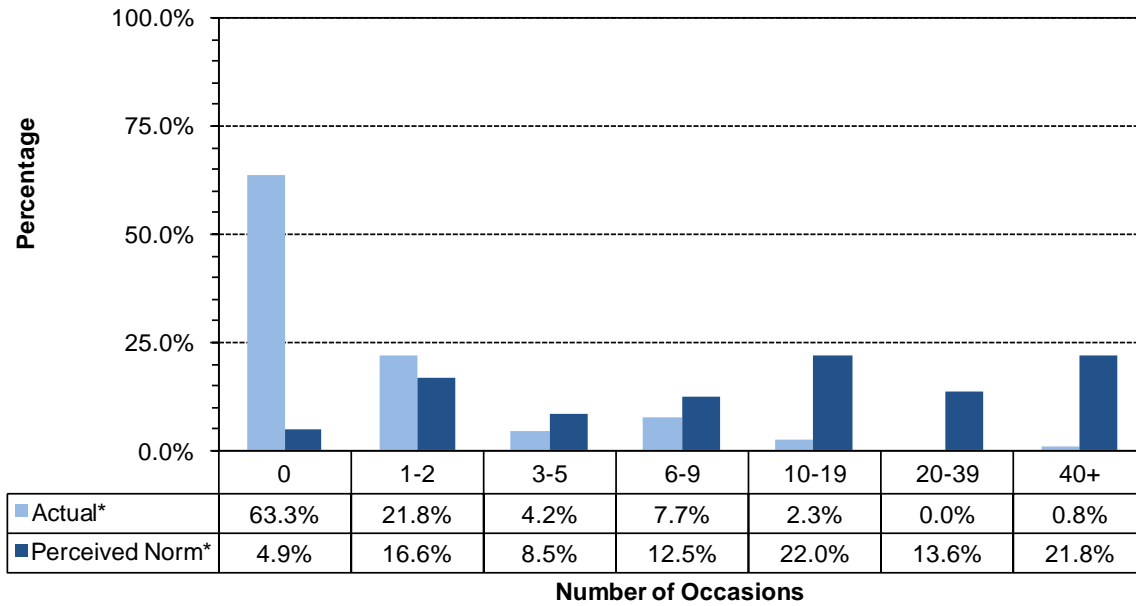

Two Week Binge Drinking

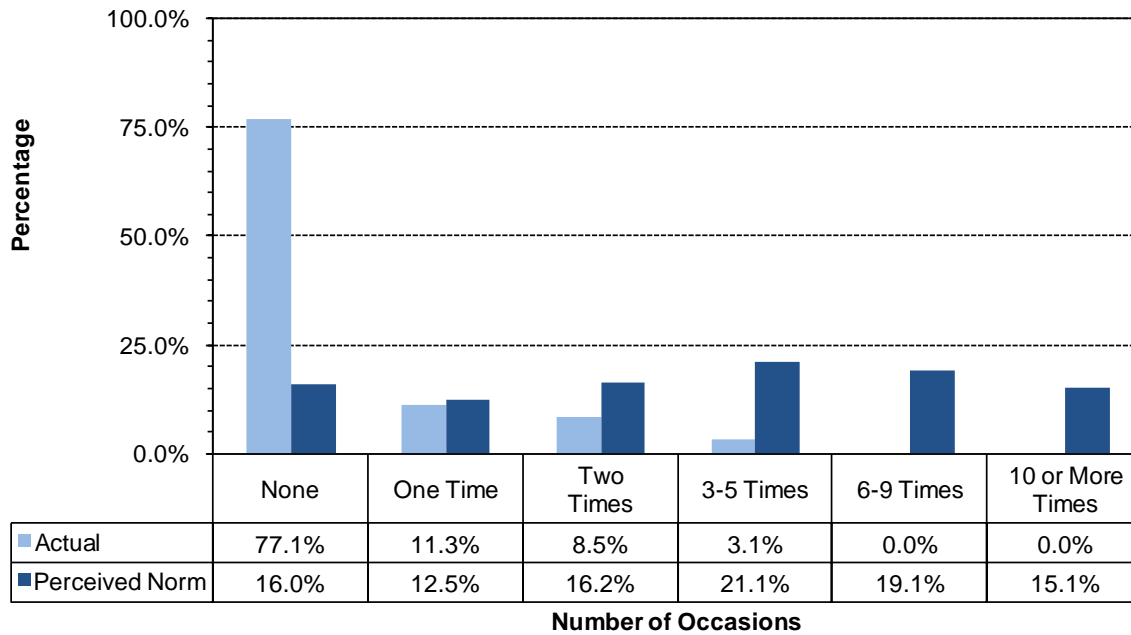

* Values do not sum to 100% due to rounding error

Figure 47. Cigarettes and chewing tobacco, perception of use *by most students* compared to actual use: Converse County, 12th grade

30-Day Use of Cigarettes

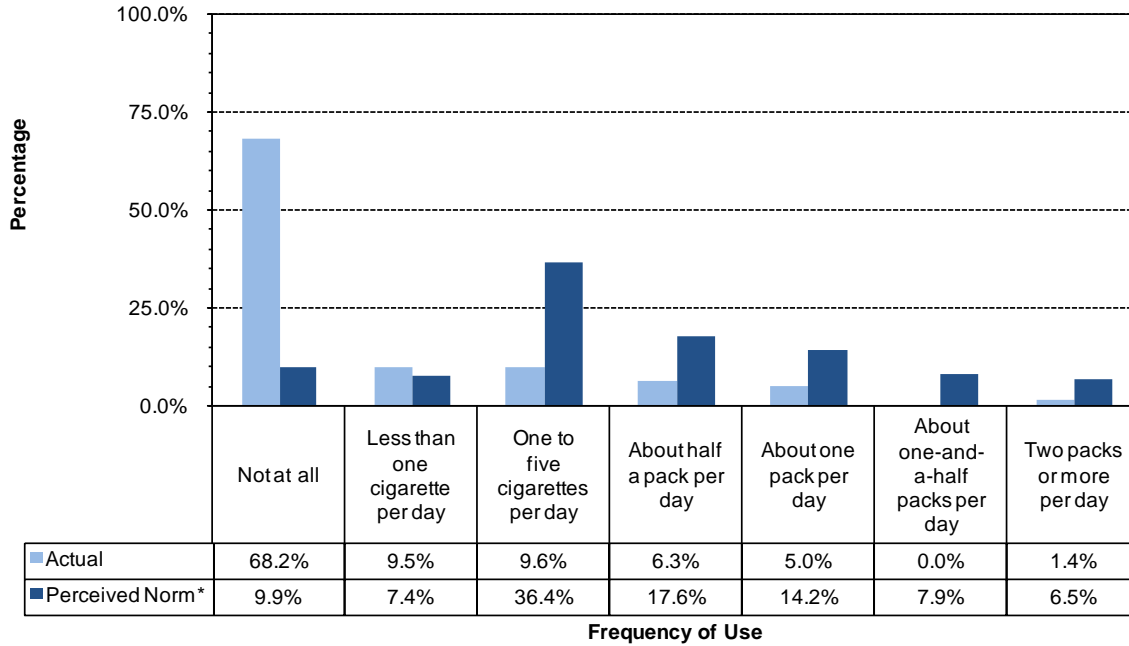

30-Day Use of Chewing Tobacco

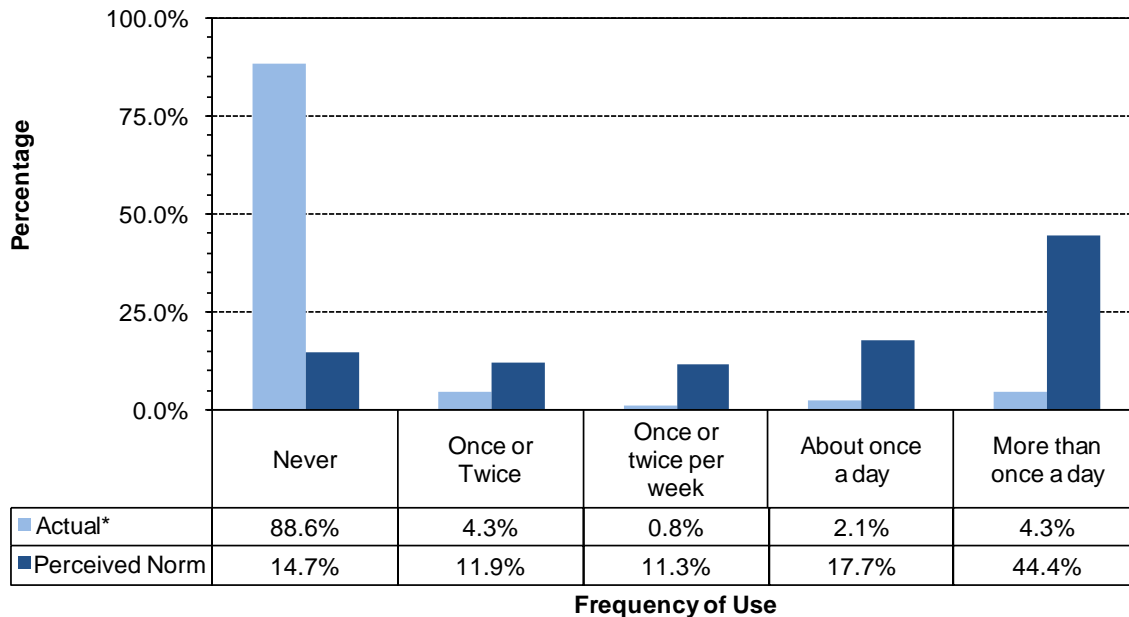

* Values do not sum to 100% due to rounding error

Figure 48. Marijuana, methamphetamines and illegal drugs, perception of use *by most students* compared to actual use: Converse County, 12th Grade

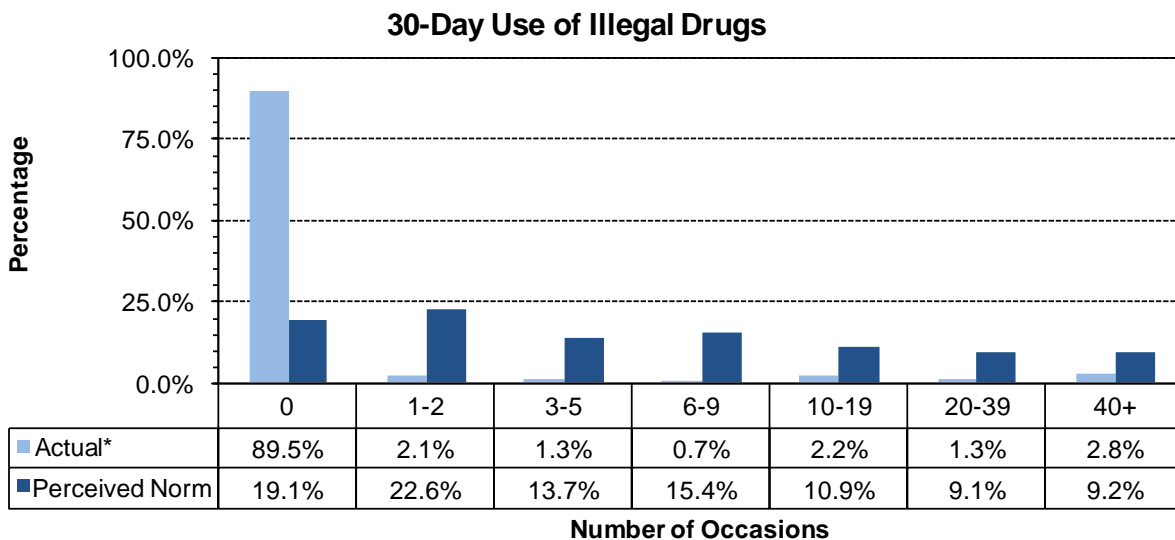
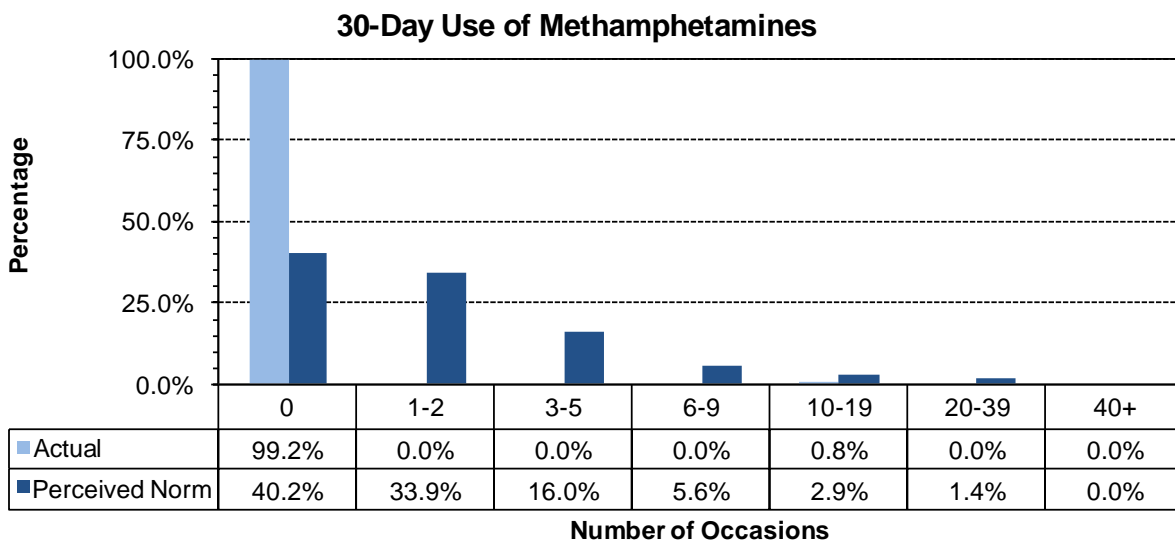
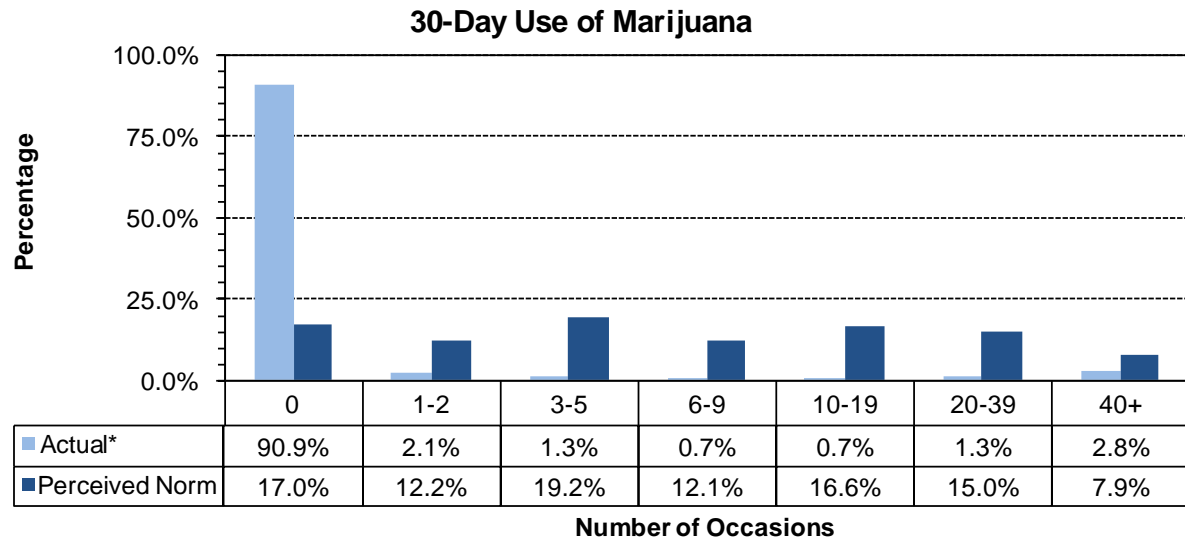

* Values do not sum to 100% due to rounding error