

The 2008 Wyoming Prevention Needs Assessment: State Profile Report

Carbon County Appendix

Appendix Table of Contents

| | |
|--|----|
| 1. Survey Participation..... | 2 |
| 2. Substance Use and Problem Behaviors | 4 |
| 2.1. 6 th Grade Substance Use and Problem Behavior Rates | 4 |
| 2.2. 8 th Grade Substance Use and Problem Behavior Rates | 9 |
| 2.3. 10 th Grade Substance Use and Problem Behavior Rates | 14 |
| 2.4. 12 th Grade Substance Use and Problem Behavior Rates | 19 |
| 3. Risk Factor Prevalence Rates | 24 |
| 3.1. 6 th Grade Risk Factor Results | 24 |
| 3.2. 8 th Grade Risk Factor Prevalence Rates | 28 |
| 3.3. 10 th Grade Risk Factor Prevalence Rates | 32 |
| 3.4. 12 th Grade Risk Factor Prevalence Rates | 36 |
| 4. Protective Factors Prevalence Rates | 40 |
| 5. Alcohol in the Community | 43 |
| 6. Social Norms | 49 |
| 6.1. Social Norms Results for 6 th Grade | 49 |
| 6.2. Social Norms Results for 8 th Grade | 52 |
| 6.3. Social Norms Results for 10 th Grade | 55 |
| 6.4. Social Norms Results for 12 th Grade | 58 |

Table 2. Response rates by grade, 2008 PNA: Wyoming and Carbon County

| | | Wyoming | | Carbon | |
|-------|------------------|---------------------------------|------------------|---------------------------------|------------------|
| | | Number of Valid Participants | Response Rate | Number of Valid Participants | Response Rate |
| Grade | 6 th | 4,926 | 77% | 153 | 81% |
| | 8 th | 5,051 | 76% | 147 | 72% |
| | 10 th | 4,280 | 60% | 145 | 74% |
| | 12 th | 2,936 | 47% | 113 | 69% |
| Total | | 17,193 | 65% | 558 | 74% |

2. Substance Use and Problem Behaviors

2.1. 6th Grade Substance Use and Problem Behavior Rates

Figure 1. Substance use and problem behavior prevalence rate profile, 2008 PNA: Carbon County, 6th graders

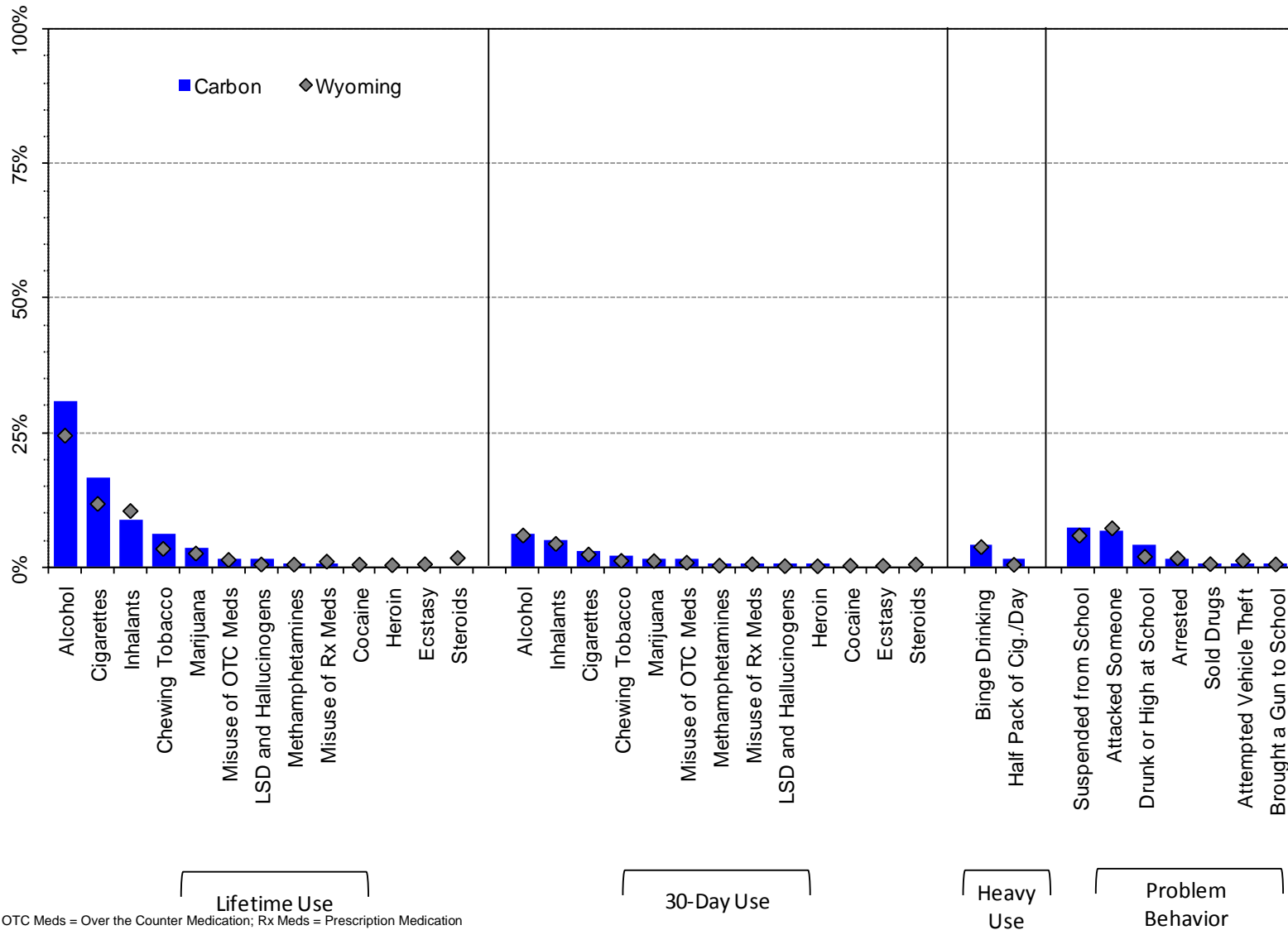
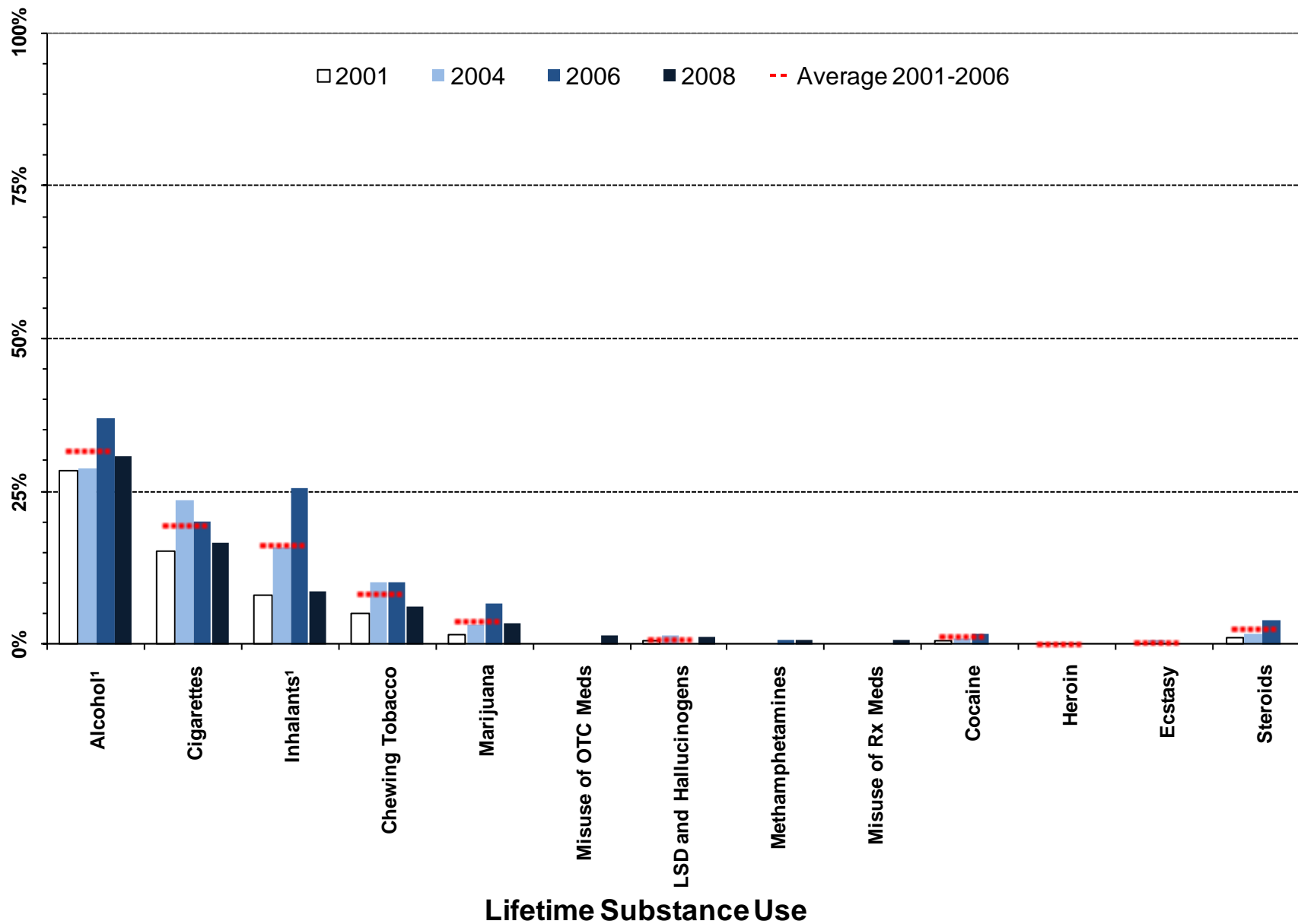

Figure 2. Lifetime substance use prevalence rates, 2001-2008 PNA: Carbon County, 6th graders



¹ Meaningful difference between the 2006 and the 2008 prevalence rates.

² Meaningful difference between the 2008 prevalence rate and the average prevalence rate from 2001 to 2006.

Note: OTC Meds = Over the Counter Medication; Rx Meds = Prescription Medication

Figure 3. Thirty-day substance use prevalence rates, 2001-2008 PNA: Carbon County, 6th graders

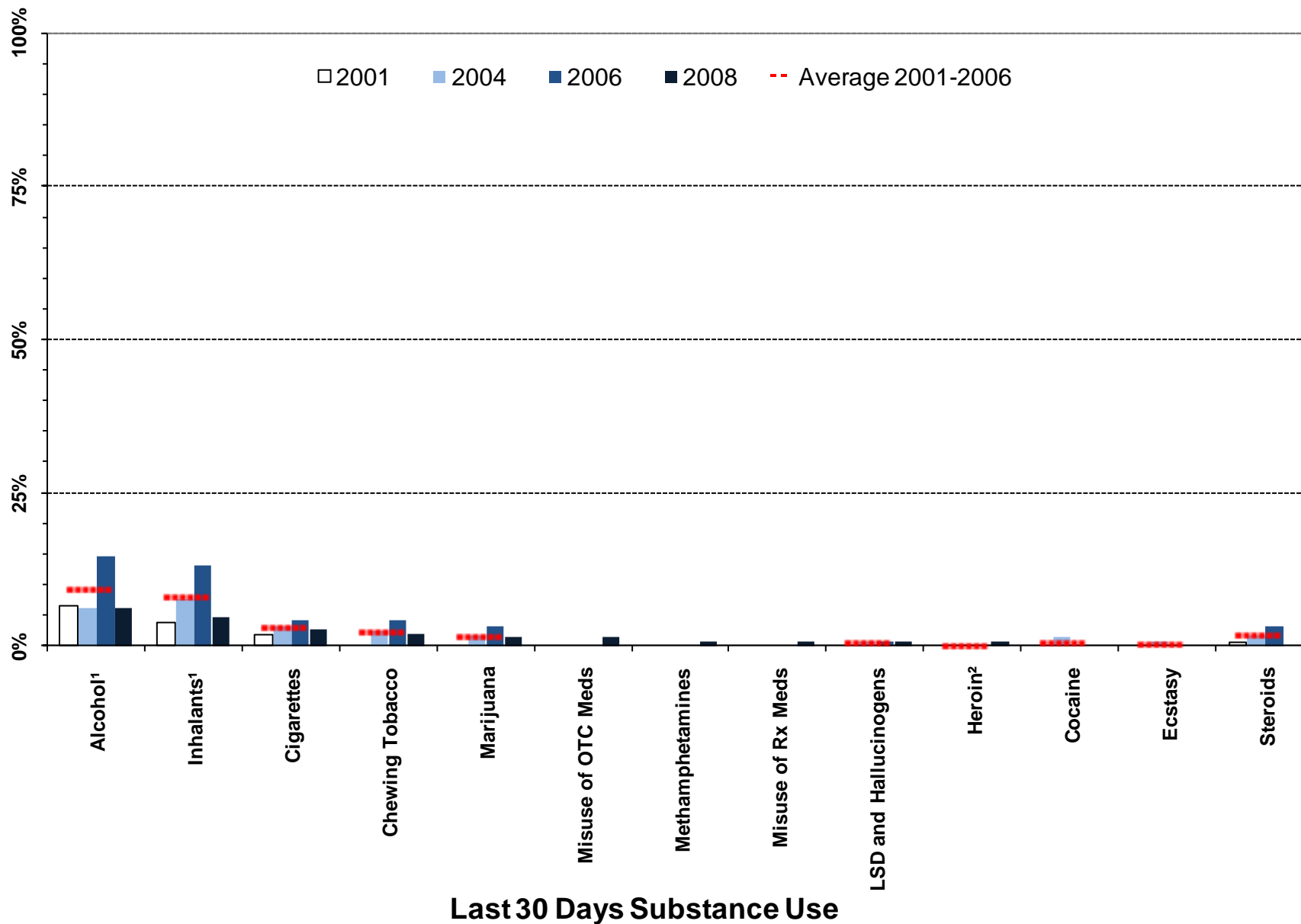

¹ Meaningful difference between the 2006 and the 2008 prevalence rates.

² Meaningful difference between the 2008 prevalence rate and the average prevalence rate from 2001 to 2006.

Note: OTC Meds = Over the Counter Medication; Rx Meds = Prescription Medication

Heavy substance use and problem behavior prevalence, 2001-2008 PNA: Carbon County, 6th graders

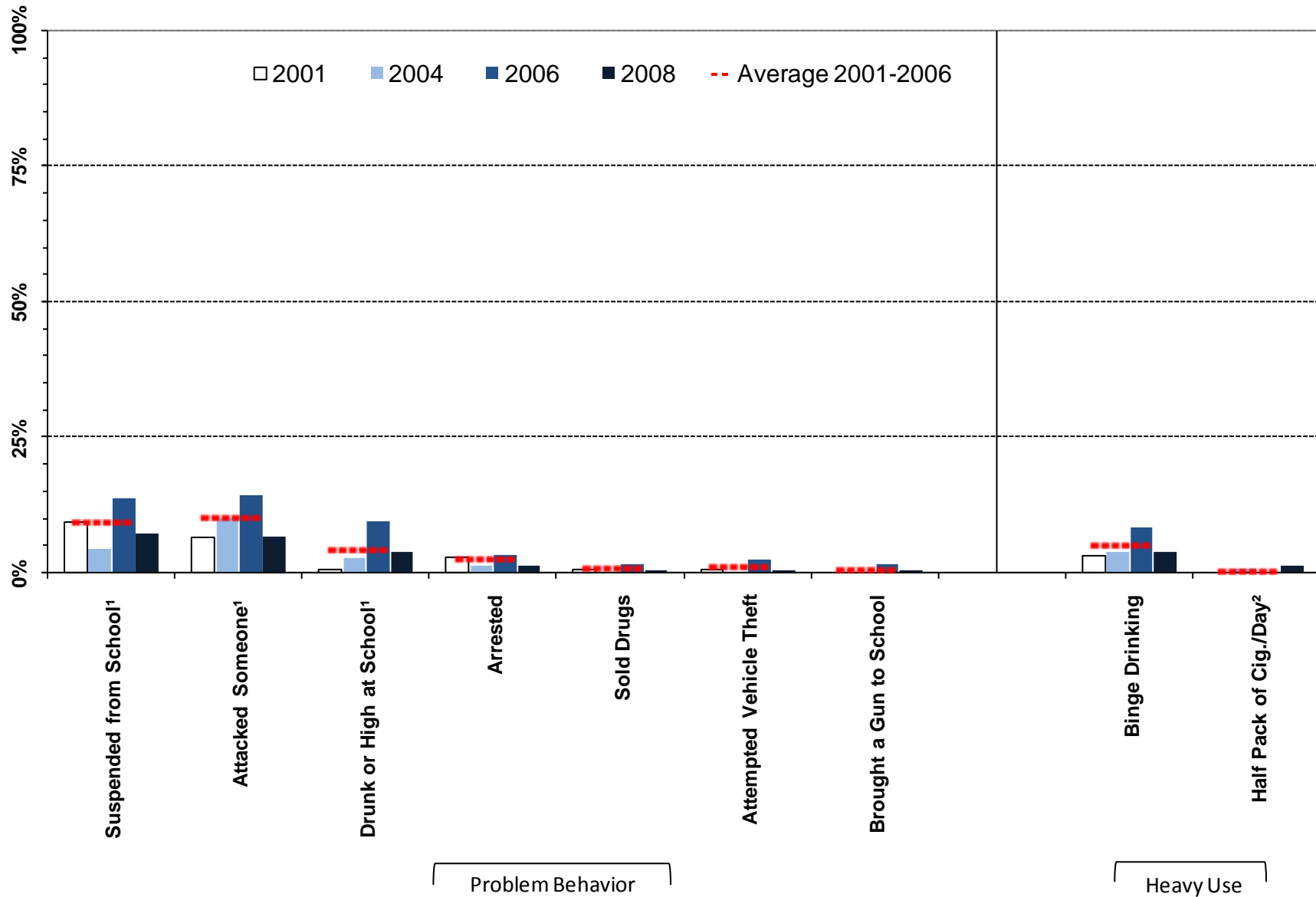

¹ Meaningful difference between the 2006 and the 2008 prevalence rates.

² Meaningful difference between the 2008 prevalence rate and the average prevalence rate from 2001 to 2006.

Table 3. Substance use and problem behavior prevalence rates for Carbon County, 6th grade

| | | Wyoming: 2008 | | Carbon: 2008 | | Carbon: 2006 | | Carbon: 2004 | | Carbon: 2001 | | Carbon: Moving Average | |
|-------------------------|-------------------------|---------------|------|--------------|-----|--------------|-----|--------------|-----|--------------|-----|------------------------|------|
| | | % | n | % | n | % | n | % | n | % | n | Mean | SD |
| Lifetime Use | Alcohol | 24% | 4762 | 31% | 150 | 37% | 124 | 29% | 104 | 28% | 187 | 31% | 4.7% |
| | Marijuana | 2% | 4795 | 3% | 149 | 7% | 125 | 3% | 123 | 2% | 185 | 4% | 2.5% |
| | LSD and Hallucinogens | 0% | 4774 | 1% | 151 | 0% | 126 | 2% | 125 | 1% | 186 | 1% | 0.8% |
| | Cocaine | 0% | 4797 | 0% | 150 | 2% | 126 | 1% | 125 | 1% | 186 | 1% | 0.6% |
| | Inhalants | 10% | 4786 | 9% | 150 | 26% | 126 | 16% | 122 | 8% | 187 | 16% | 8.8% |
| | Methamphetamines | 0% | 4791 | 1% | 150 | 1% | 125 | --- | --- | --- | --- | --- | --- |
| | Heroin | 0% | 4781 | 0% | 149 | 0% | 124 | 0% | 118 | 0% | 186 | 0% | 0.0% |
| | Ecstasy | 0% | 4747 | 0% | 150 | 0% | 124 | 1% | 117 | 0% | 184 | 0% | 0.5% |
| | Steroids | 2% | 4776 | 0% | 150 | 4% | 126 | 2% | 121 | 1% | 184 | 2% | 1.6% |
| | Chewing Tobacco | 3% | 4754 | 6% | 149 | 10% | 118 | 10% | 125 | 5% | 184 | 8% | 3.0% |
| | Cigarettes | 12% | 4739 | 17% | 148 | 20% | 118 | 24% | 119 | 15% | 184 | 19% | 4.2% |
| | Misuse of OTC Meds* | 1% | 4777 | 1% | 150 | --- | --- | --- | --- | --- | --- | --- | --- |
| Misuse of Rx Meds** | 1% | 4780 | 1% | 150 | --- | --- | --- | --- | --- | --- | --- | --- | |
| Past 30 Day Use | Alcohol | 6% | 4790 | 6% | 150 | 15% | 127 | 6% | 127 | 6% | 188 | 9% | 4.9% |
| | Marijuana | 1% | 4797 | 1% | 150 | 3% | 127 | 2% | 124 | 0% | 187 | 2% | 1.6% |
| | LSD and Hallucinogens | 0% | 4774 | 1% | 151 | 1% | 126 | 1% | 122 | 0% | 187 | 0% | 0.5% |
| | Cocaine | 0% | 4786 | 0% | 150 | 0% | 125 | 2% | 125 | 0% | 188 | 0% | 1.0% |
| | Inhalants | 4% | 4787 | 5% | 150 | 13% | 126 | 8% | 123 | 4% | 187 | 8% | 4.7% |
| | Methamphetamines | 0% | 4789 | 1% | 150 | 0% | 125 | --- | --- | --- | --- | --- | --- |
| | Heroin | 0% | 4782 | 1% | 151 | 0% | 124 | 0% | 119 | 0% | 186 | 0% | 0.0% |
| | Ecstasy | 0% | 4744 | 0% | 150 | 0% | 123 | 1% | 118 | 0% | 185 | 0% | 0.5% |
| | Steroids | 0% | 4774 | 0% | 150 | 3% | 125 | 2% | 122 | 1% | 188 | 2% | 1.3% |
| | Chewing Tobacco | 1% | 4745 | 2% | 149 | 4% | 118 | 3% | 121 | 0% | 185 | 2% | 2.2% |
| | Cigarettes | 2% | 4746 | 3% | 149 | 4% | 115 | 3% | 118 | 2% | 183 | 3% | 1.3% |
| | Misuse of OTC Meds* | 1% | 4785 | 1% | 150 | --- | --- | --- | --- | --- | --- | --- | --- |
| Misuse of Rx Meds** | 0% | 4773 | 1% | 150 | --- | --- | --- | --- | --- | --- | --- | --- | |
| Heavy Use | Binge Drinking | 4% | 4755 | 4% | 149 | 9% | 118 | 4% | 123 | 3% | 184 | 5% | 2.8% |
| | Half Pack of Cig./Day | 0% | 4746 | 1% | 149 | 0% | 115 | 1% | 118 | 0% | 183 | 0% | 0.5% |
| Problem Behavior | Suspended from School | 6% | 4854 | 7% | 153 | 14% | 128 | 5% | 145 | 9% | 187 | 9% | 4.7% |
| | Drunk or High at School | 2% | 4841 | 4% | 153 | 10% | 128 | 3% | 142 | 1% | 187 | 4% | 4.7% |
| | Sold Drugs | 0% | 4844 | 1% | 153 | 2% | 127 | 0% | 140 | 1% | 187 | 1% | 0.8% |
| | Attempted Vehicle Theft | 1% | 4848 | 1% | 153 | 3% | 128 | 0% | 140 | 1% | 188 | 1% | 1.3% |
| | Arrested | 2% | 4847 | 1% | 153 | 3% | 128 | 1% | 142 | 3% | 186 | 2% | 1.0% |
| | Attacked Someone | 7% | 4841 | 7% | 153 | 14% | 128 | 10% | 146 | 6% | 187 | 10% | 4.0% |
| Brought a Gun to School | 0% | 4836 | 1% | 153 | 2% | 128 | 0% | 143 | 0% | 187 | 1% | 0.9% | |

E Á Ú c ~ á ^ } c • Á , ^ ! ^ Á æ • \ ^ á Ê Á Ä U } Á @ [, Á { æ } ^ Á [& & æ • ä [] • Á ö Á @æç ^ Á ^ [~ Á ~ • ^ á Á ö Á æ Á { ^ á E E Á Ú c ~ á ^ } c • Á , ^ ! ^ Á æ • \ ^ á Ê Á Ä U } Á @ [, Á { æ } ^ Á [& & æ • ä [] • Á ö Á @æç ^ Á ^ [~ Á ~ • ^ á Á ö Á æ Á] ;

2.2. 8th Grade Substance Use and Problem Behavior Rates

Figure 4. Substance use and problem behavior prevalence rate profile, 2008 PNA: Carbon County, 8th graders

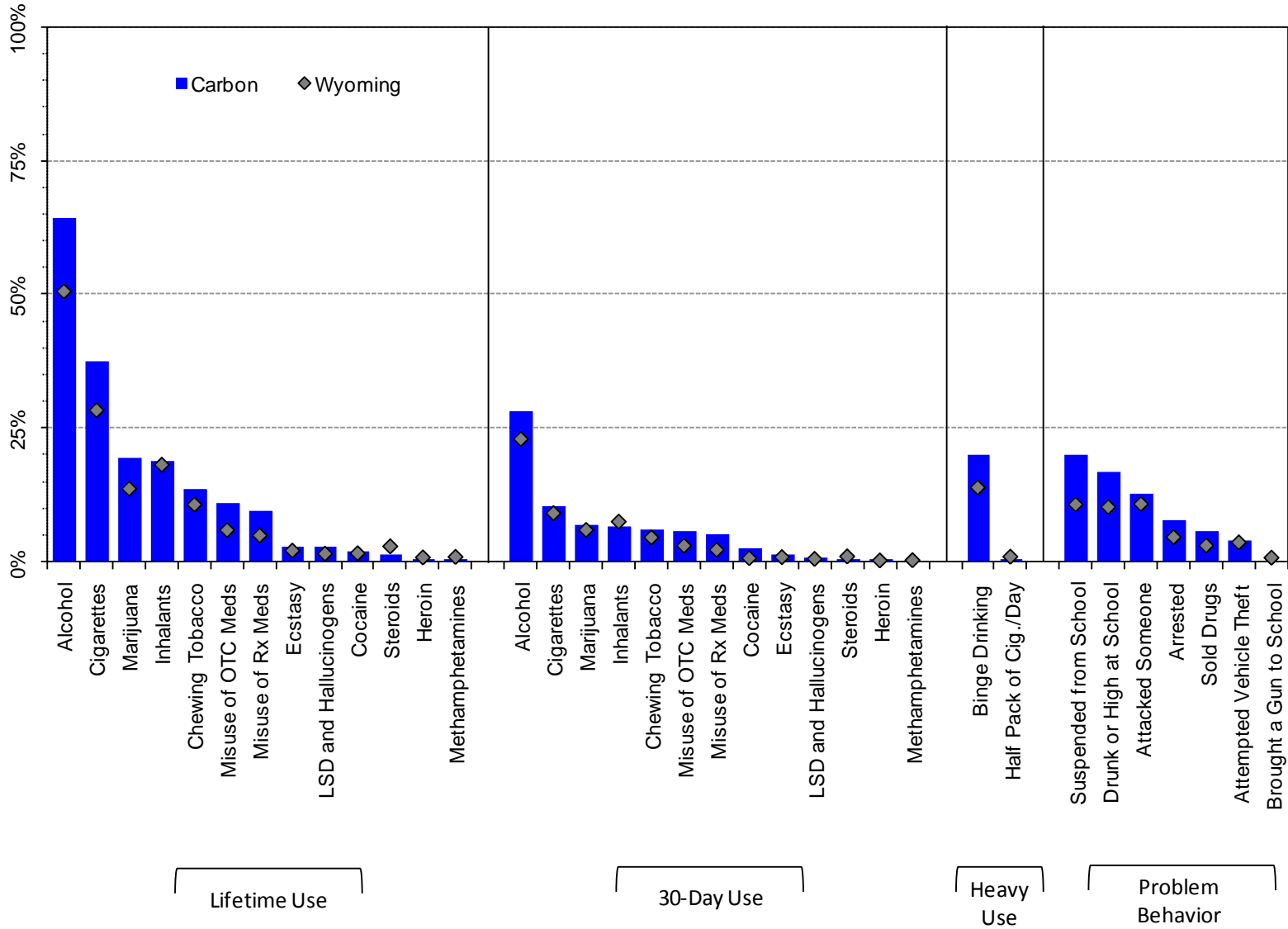

Note: OTC Meds = Over the Counter Medication; Rx Meds = Prescription Medication

Figure 5. Lifetime substance use prevalence rates, 2001-2008 PNA: Carbon County, 8th graders

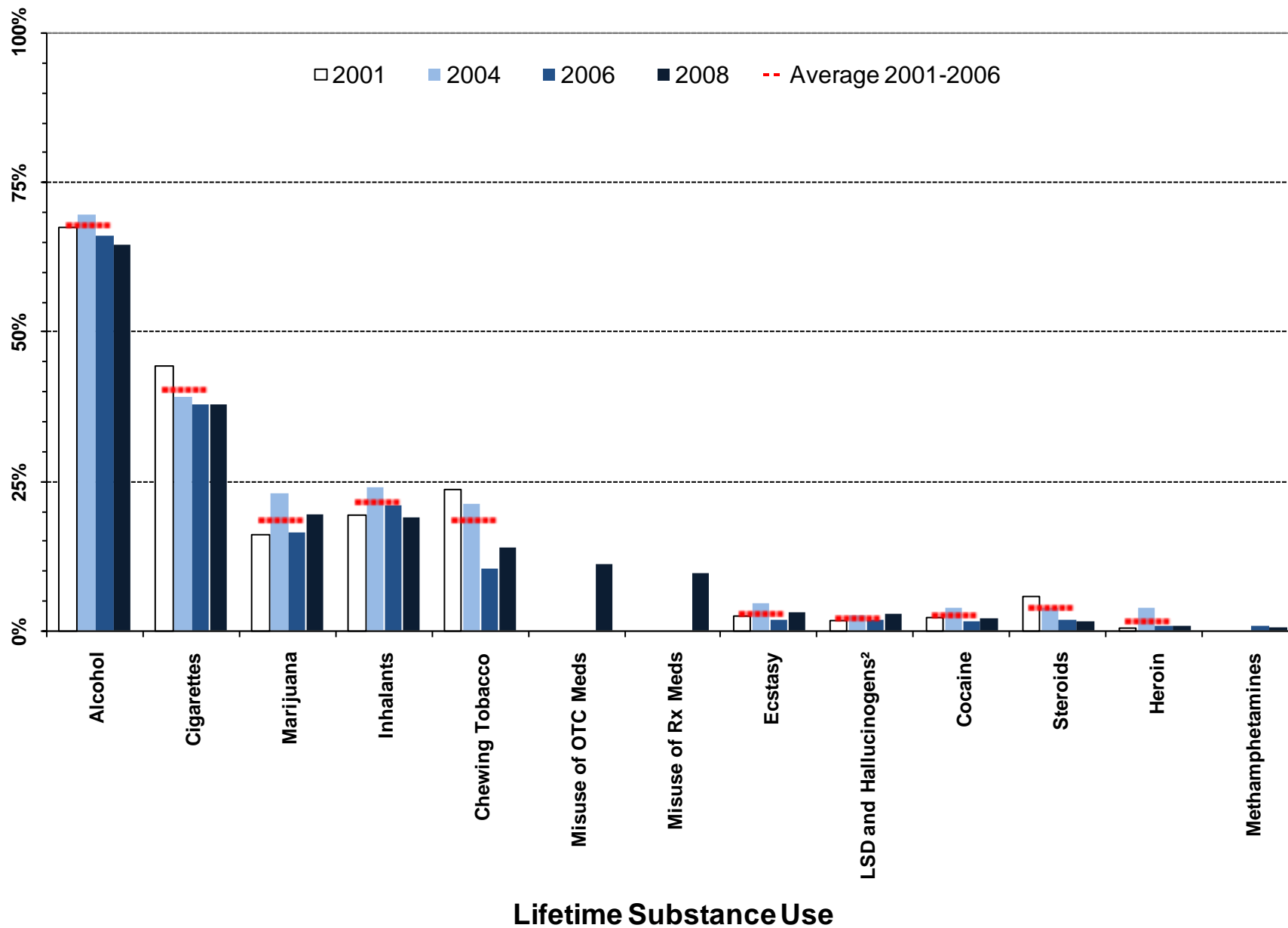

¹ Meaningful difference between the 2006 and the 2008 prevalence rates.

² Meaningful difference between the 2008 prevalence rate and the average prevalence rate from 2001 to 2006.

Note: OTC Meds = Over the Counter Medication; Rx Meds = Prescription Medication

Figure 6. Thirty-day substance use prevalence rates, 2001-2008 PNA: Carbon County 8th graders

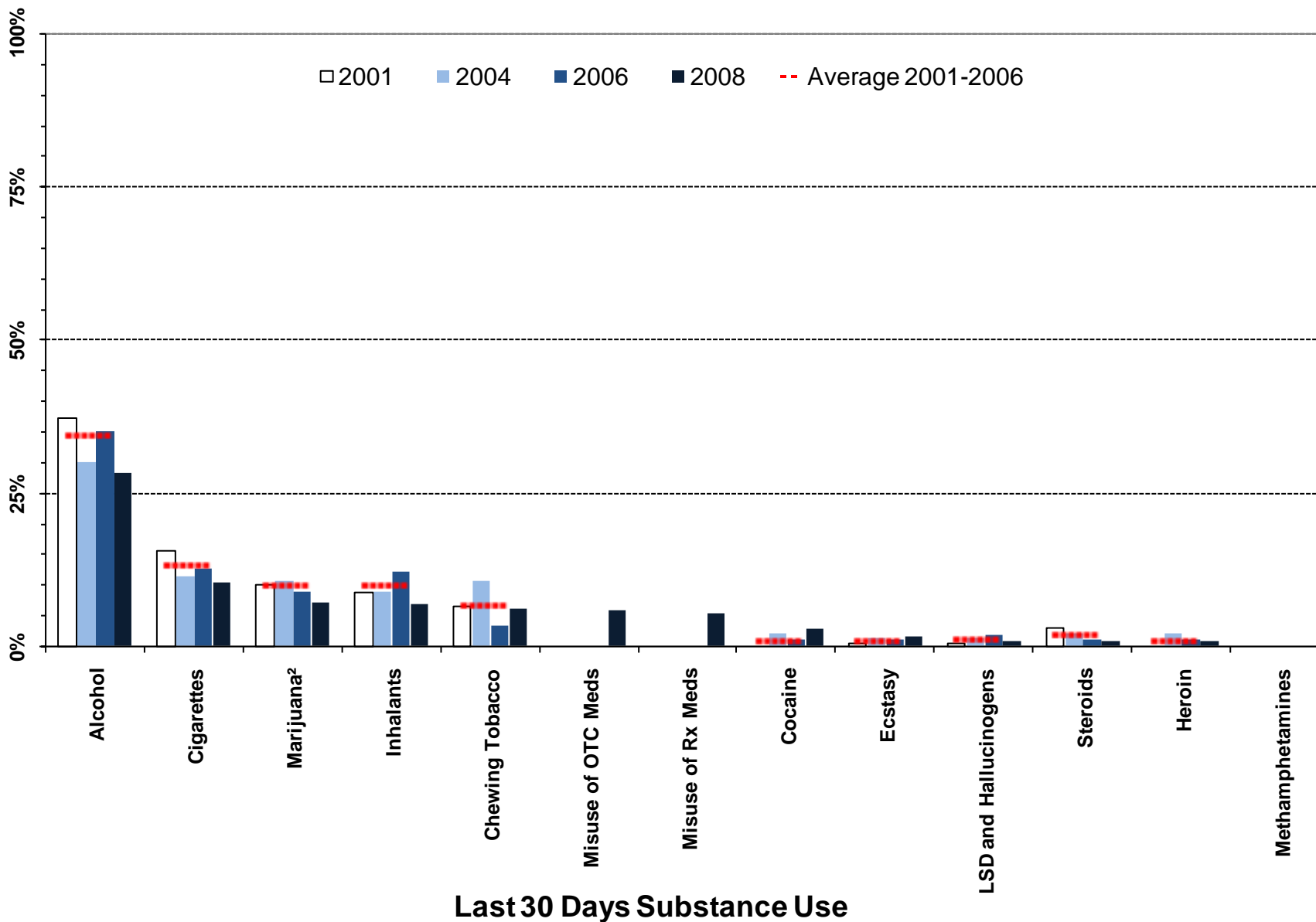

¹ Meaningful difference between the 2006 and the 2008 prevalence rates.

² Meaningful difference between the 2008 prevalence rate and the average prevalence rate from 2001 to 2006.

Note: OTC Meds = Over the Counter Medication; Rx Meds = Prescription Medication

Figure 7. Heavy substance use and problem behavior prevalence, 2001-2008 PNA: Carbon County, 8th graders

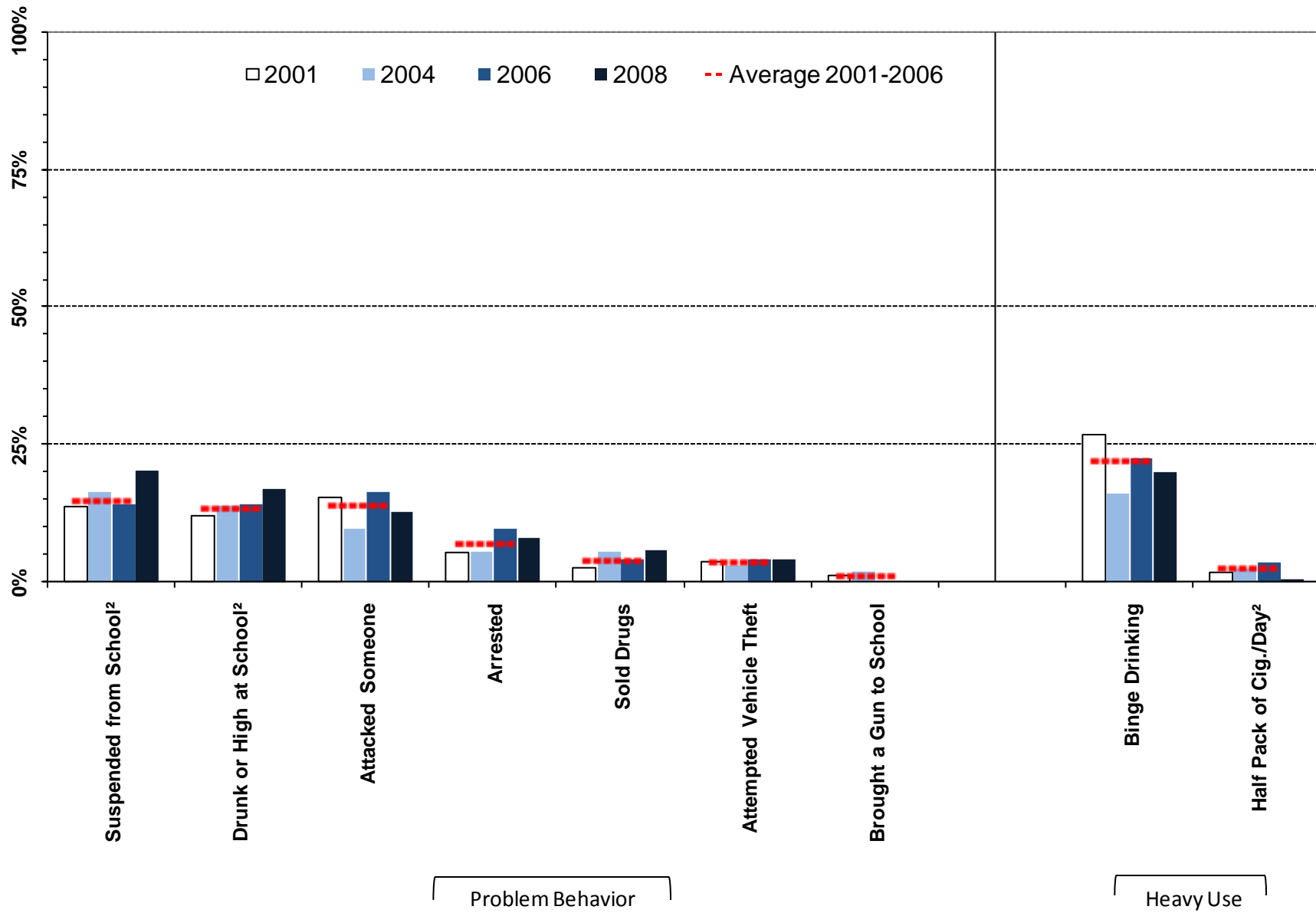

¹ Meaningful difference between the 2006 and the 2008 prevalence rates.

² Meaningful difference between the 2008 prevalence rate and the average prevalence rate from 2001 to 2006.

Table 4. Substance use and problem behavior prevalence rates for Carbon County, 8th graders

| | | Wyoming: 2008 | | Carbon: 2008 | | Carbon: 2006 | | Carbon: 2004 | | Carbon: 2001 | | Carbon: Moving Average | |
|-------------------------|-------------------------|---------------|------|--------------|-----|--------------|-----|--------------|-----|--------------|-----|------------------------|------|
| | | % | n | % | n | % | n | % | n | % | n | Mean | SD |
| | | | | | | | | | | | | | |
| Lifetime Use | Alcohol | 51% | 4930 | 64% | 141 | 66% | 122 | 70% | 142 | 68% | 170 | 68% | 1.8% |
| | Marijuana | 14% | 4922 | 19% | 144 | 16% | 122 | 23% | 160 | 16% | 168 | 18% | 3.9% |
| | LSD and Hallucinogens | 2% | 4942 | 3% | 146 | 2% | 122 | 3% | 158 | 2% | 170 | 2% | 0.4% |
| | Cocaine | 2% | 4947 | 2% | 145 | 2% | 122 | 4% | 159 | 2% | 170 | 3% | 1.1% |
| | Inhalants | 18% | 4946 | 19% | 145 | 21% | 122 | 24% | 158 | 20% | 170 | 21% | 2.3% |
| | Methamphetamines | 1% | 4945 | 1% | 145 | 1% | 122 | --- | --- | --- | --- | --- | --- |
| | Heroin | 1% | 4949 | 1% | 146 | 1% | 122 | 4% | 158 | 1% | 169 | 2% | 1.8% |
| | Ecstasy | 2% | 4935 | 3% | 145 | 2% | 122 | 5% | 156 | 2% | 169 | 3% | 1.4% |
| | Steroids | 3% | 4944 | 1% | 146 | 2% | 122 | 4% | 158 | 6% | 169 | 4% | 2.0% |
| | Chewing Tobacco | 11% | 4892 | 14% | 142 | 10% | 122 | 21% | 160 | 24% | 169 | 18% | 7.1% |
| | Cigarettes | 28% | 4885 | 38% | 143 | 38% | 121 | 39% | 157 | 44% | 167 | 40% | 3.6% |
| | Misuse of OTC Meds* | 6% | 4936 | 11% | 144 | --- | --- | --- | --- | --- | --- | --- | --- |
| Misuse of Rx Meds** | 5% | 4940 | 10% | 145 | --- | --- | --- | --- | --- | --- | --- | --- | |
| Past 30 Day Use | Alcohol | 23% | 4924 | 28% | 145 | 35% | 121 | 30% | 162 | 37% | 169 | 34% | 3.7% |
| | Marijuana | 6% | 4932 | 7% | 145 | 9% | 121 | 11% | 158 | 10% | 169 | 10% | 0.9% |
| | LSD and Hallucinogens | 1% | 4942 | 1% | 145 | 2% | 122 | 1% | 156 | 1% | 168 | 1% | 0.6% |
| | Cocaine | 1% | 4936 | 3% | 146 | 1% | 121 | 2% | 159 | 0% | 168 | 1% | 1.0% |
| | Inhalants | 8% | 4940 | 7% | 146 | 12% | 122 | 9% | 158 | 9% | 169 | 10% | 1.8% |
| | Methamphetamines | 0% | 4942 | 0% | 145 | 0% | 122 | --- | --- | --- | --- | --- | --- |
| | Heroin | 0% | 4944 | 1% | 146 | 1% | 122 | 2% | 156 | 0% | 166 | 1% | 1.0% |
| | Ecstasy | 1% | 4926 | 1% | 145 | 1% | 122 | 1% | 157 | 1% | 169 | 1% | 0.4% |
| | Steroids | 1% | 4933 | 1% | 145 | 1% | 122 | 2% | 159 | 3% | 167 | 2% | 1.0% |
| | Chewing Tobacco | 5% | 4896 | 6% | 143 | 3% | 122 | 11% | 158 | 7% | 167 | 7% | 3.7% |
| | Cigarettes | 9% | 4884 | 10% | 143 | 13% | 122 | 11% | 157 | 16% | 167 | 13% | 2.2% |
| | Misuse of OTC Meds* | 3% | 4940 | 6% | 145 | --- | --- | --- | --- | --- | --- | --- | --- |
| Misuse of Rx Meds** | 2% | 4933 | 5% | 145 | --- | --- | --- | --- | --- | --- | --- | --- | |
| Heavy Use | Binge Drinking | 14% | 4910 | 20% | 143 | 23% | 122 | 16% | 161 | 27% | 169 | 22% | 5.4% |
| | Half Pack of Cig./Day | 1% | 4884 | 1% | 143 | 4% | 122 | 2% | 157 | 2% | 167 | 3% | 0.9% |
| Problem Behavior | Suspended from School | 11% | 4981 | 20% | 143 | 14% | 124 | 16% | 164 | 14% | 171 | 15% | 1.5% |
| | Drunk or High at School | 10% | 4974 | 17% | 142 | 14% | 122 | 14% | 163 | 12% | 169 | 13% | 1.3% |
| | Sold Drugs | 3% | 4974 | 6% | 142 | 4% | 124 | 6% | 161 | 2% | 169 | 4% | 1.6% |
| | Attempted Vehicle Theft | 4% | 4978 | 4% | 142 | 4% | 124 | 3% | 163 | 4% | 171 | 4% | 0.6% |
| | Arrested | 5% | 4973 | 8% | 142 | 10% | 124 | 6% | 164 | 5% | 169 | 7% | 2.4% |
| | Attacked Someone | 11% | 4975 | 13% | 142 | 17% | 124 | 10% | 163 | 15% | 170 | 14% | 3.6% |
| Brought a Gun to School | 1% | 4966 | 0% | 142 | 0% | 123 | 2% | 164 | 1% | 170 | 1% | 1.0% | |

E Á Ú c ~ á ^ } c • Á , ^ ! ^ Á æ • \ ^ á Ê Á Ä U } Á @ [, Á { æ } ^ Á [& & æ • ä [] • Á ö Á @æç ^ Á ^ [~ Á ~ • ^ á Á ö Á æ Á { ^ á
E E Á Ú c ~ á ^ } c • Á , ^ ! ^ Á æ • \ ^ á Ê Á Ä U } Á @ [, Á { æ } ^ Á [& & æ • ä [] • Á ö Á @æç ^ Á ^ [~ Á ~ • ^ á Á ö Á æ Á } ;

2.3. 10th Grade Substance Use and Problem Behavior Rates

Figure 8. Substance use and problem behavior prevalence rate profile, 2008 PNA: Carbon County, 10th graders

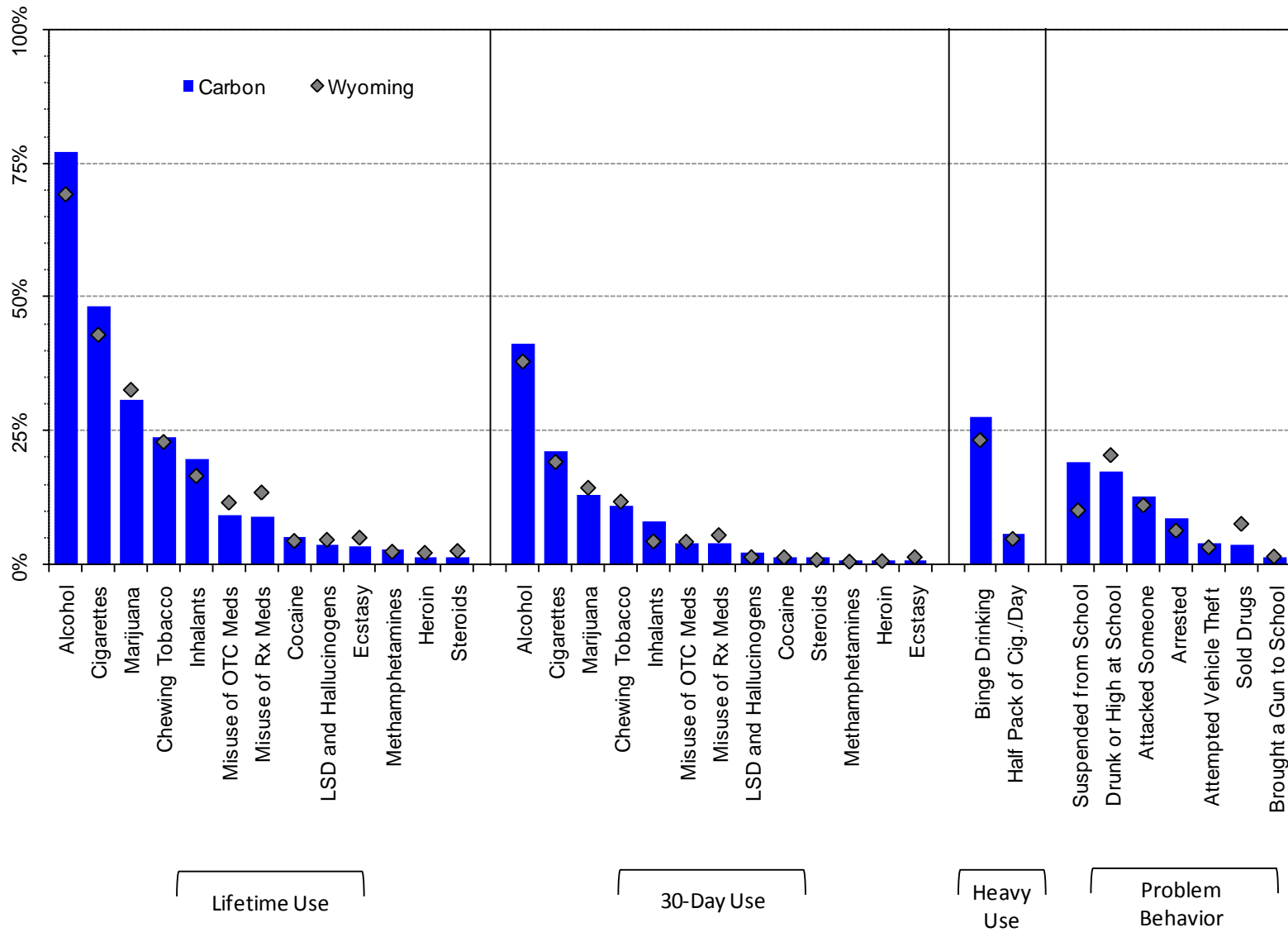

Note: OTC Meds = Over the Counter Medication; Rx Meds = Prescription Medication

Figure 9. Lifetime substance use prevalence rates, 2001-2008 PNA: Carbon County, 10th graders

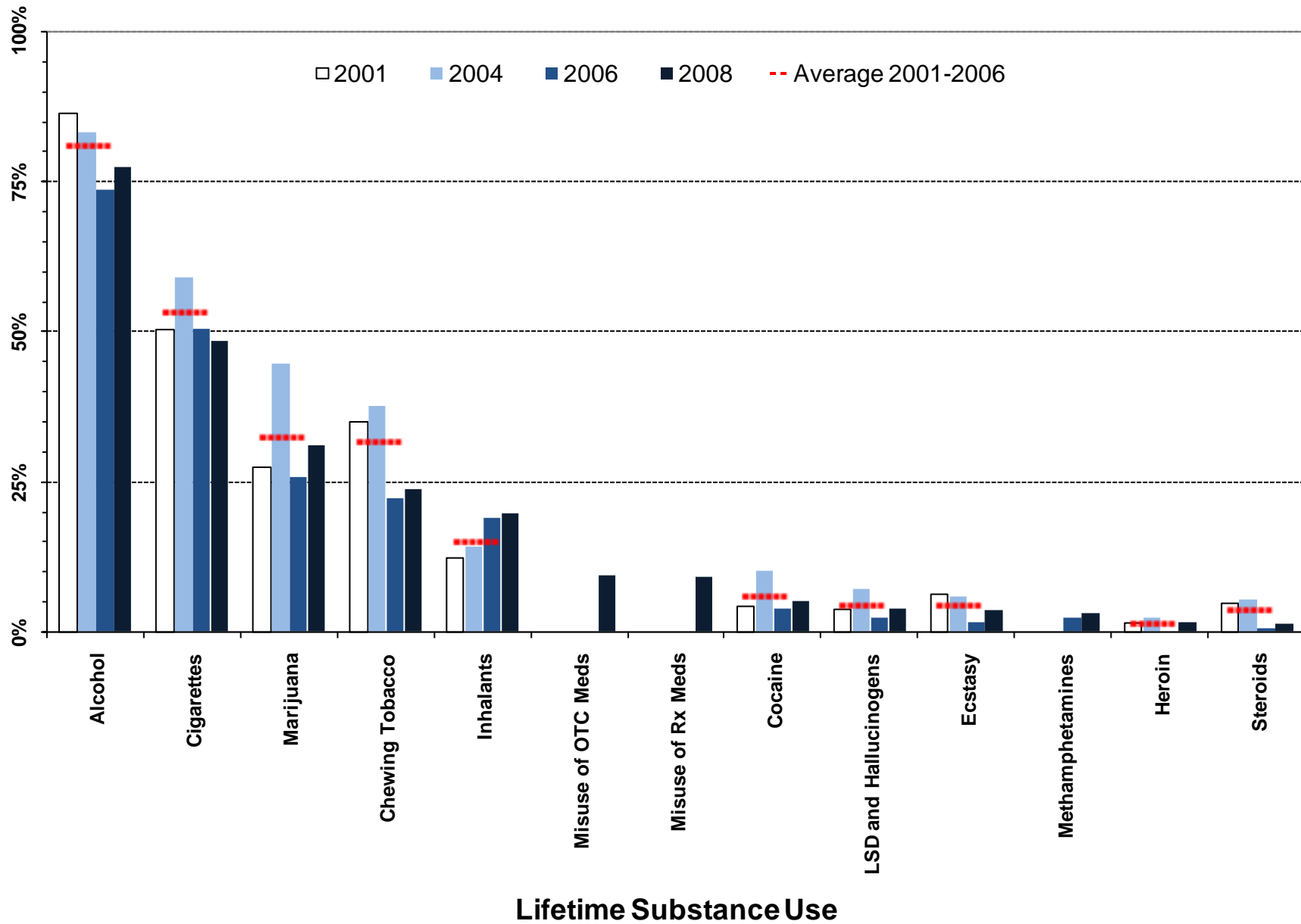

¹ Meaningful difference between the 2006 and the 2008 prevalence rates.
² Meaningful difference between the 2008 prevalence rate and the average prevalence rate from 2001 to 2006.
 Note: OTC Meds = Over the Counter Medication; Rx Meds = Prescription Medication

Figure 10. Thirty-day substance use prevalence rates, 2001-2008 PNA: Carbon County, 10th graders

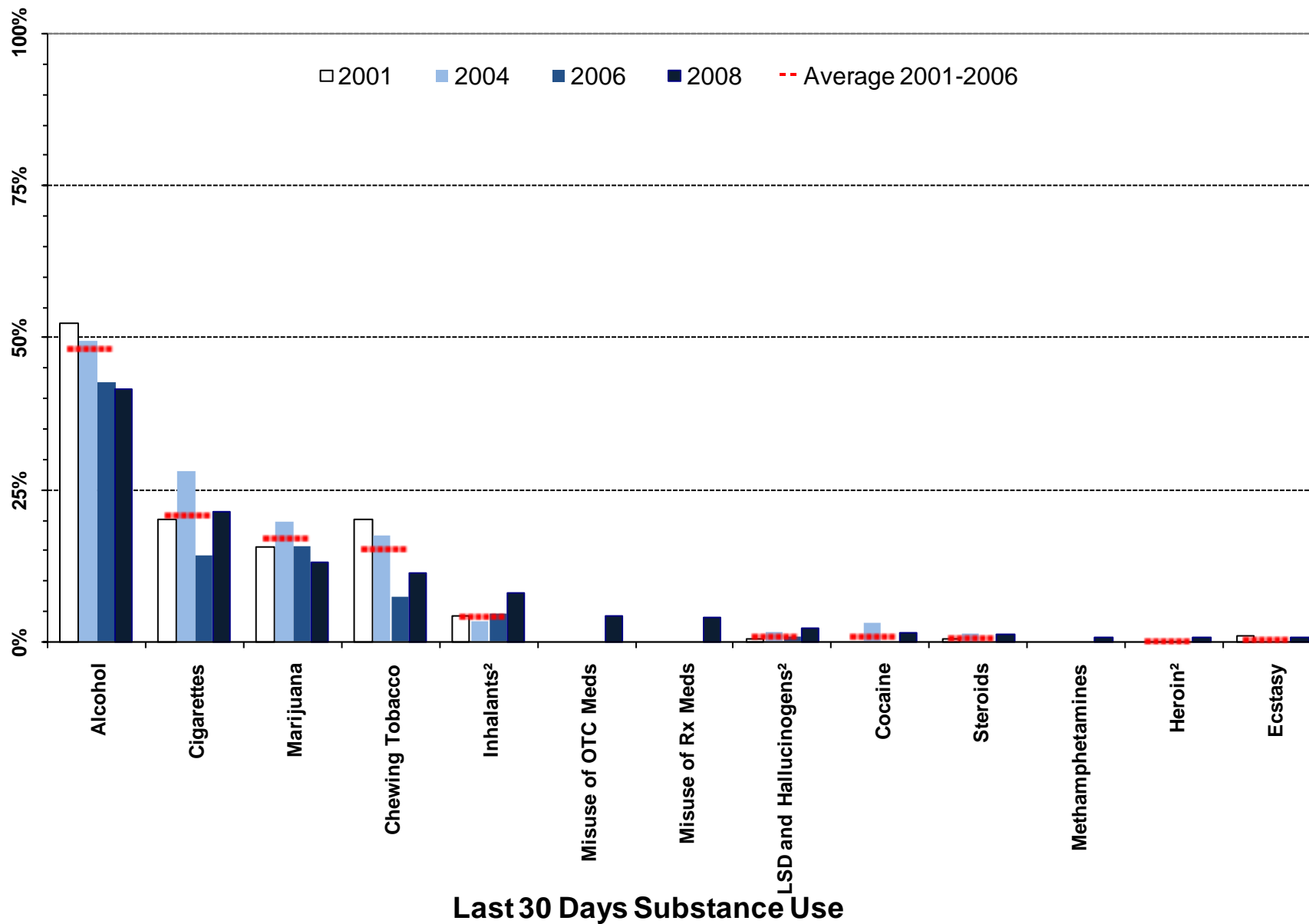

¹ Meaningful difference between the 2006 and the 2008 prevalence rates.

² Meaningful difference between the 2008 prevalence rate and the average prevalence rate from 2001 to 2006.

Note: OTC Meds = Over the Counter Medication; Rx Meds = Prescription Medication

Figure 11. Heavy substance use and problem behavior prevalence, 2001-2008 PNA: Carbon County, 10th graders

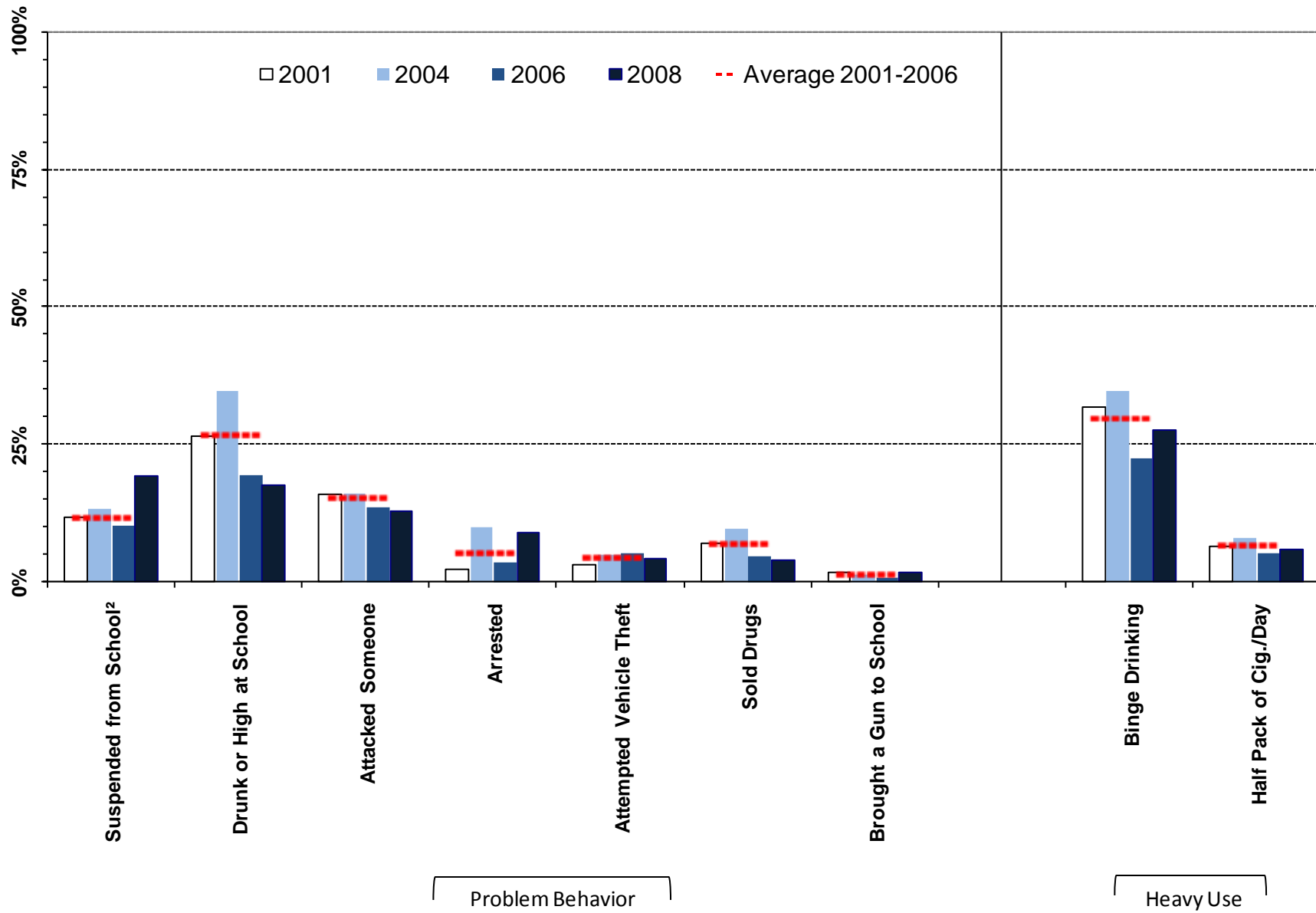

¹ Meaningful difference between the 2006 and the 2008 prevalence rates.

² Meaningful difference between the 2008 prevalence rate and the average prevalence rate from 2001 to 2006.

Table 5. Substance use and problem behavior prevalence rates for Carbon County, 10th grade

| | | Wyoming: 2008 | | Carbon: 2008 | | Carbon: 2006 | | Carbon: 2004 | | Carbon: 2001 | | Carbon: Moving Average | |
|-----------------------|-------------------------|---------------|---------|--------------|------|--------------|-----|--------------|-----|--------------|-----|------------------------|-------|
| | | % | n | % | n | % | n | % | n | % | n | Mean | SD |
| | | Lifetime Use | Alcohol | 69% | 4181 | 77% | 145 | 74% | 143 | 83% | 126 | 86% | 115 |
| Marijuana | 33% | | 4169 | 31% | 144 | 26% | 143 | 45% | 138 | 27% | 112 | 32% | 10.5% |
| LSD and Hallucinogens | 5% | | 4193 | 4% | 145 | 2% | 142 | 7% | 137 | 4% | 115 | 4% | 2.4% |
| Cocaine | 4% | | 4191 | 5% | 145 | 4% | 143 | 10% | 136 | 4% | 114 | 6% | 3.6% |
| Inhalants | 17% | | 4192 | 20% | 145 | 19% | 143 | 14% | 137 | 12% | 113 | 15% | 3.3% |
| Methamphetamines | 2% | | 4192 | 3% | 145 | 2% | 143 | --- | --- | --- | --- | --- | --- |
| Heroin | 2% | | 4195 | 2% | 145 | 0% | 143 | 2% | 136 | 2% | 115 | 1% | 1.1% |
| Ecstasy | 5% | | 4191 | 4% | 145 | 2% | 143 | 6% | 135 | 6% | 115 | 5% | 2.6% |
| Steroids | 3% | | 4194 | 1% | 145 | 1% | 143 | 5% | 135 | 5% | 115 | 4% | 2.6% |
| Chewing Tobacco | 23% | | 4159 | 24% | 144 | 22% | 142 | 38% | 140 | 35% | 115 | 32% | 8.2% |
| Cigarettes | 43% | | 4160 | 48% | 144 | 51% | 142 | 59% | 140 | 50% | 115 | 53% | 4.9% |
| Misuse of OTC Meds* | 12% | | 4189 | 9% | 145 | --- | --- | --- | --- | --- | --- | --- | --- |
| Misuse of Rx Meds** | 14% | 4189 | 9% | 145 | --- | --- | --- | --- | --- | --- | --- | --- | |
| Past 30 Day Use | Alcohol | 38% | 4163 | 41% | 142 | 43% | 143 | 49% | 137 | 52% | 114 | 48% | 5.1% |
| | Marijuana | 14% | 4168 | 13% | 145 | 16% | 143 | 20% | 137 | 16% | 113 | 17% | 2.3% |
| | LSD and Hallucinogens | 1% | 4191 | 2% | 145 | 1% | 142 | 1% | 137 | 1% | 115 | 1% | 0.4% |
| | Cocaine | 1% | 4187 | 2% | 145 | 0% | 143 | 3% | 136 | 0% | 114 | 1% | 1.7% |
| | Inhalants | 4% | 4188 | 8% | 145 | 5% | 143 | 3% | 137 | 4% | 115 | 4% | 0.6% |
| | Methamphetamines | 1% | 4187 | 1% | 145 | 0% | 143 | --- | --- | --- | --- | --- | --- |
| | Heroin | 1% | 4186 | 1% | 145 | 0% | 143 | 0% | 135 | 0% | 115 | 0% | 0.0% |
| | Ecstasy | 1% | 4190 | 1% | 145 | 0% | 143 | 0% | 136 | 1% | 115 | 0% | 0.6% |
| | Steroids | 1% | 4177 | 1% | 145 | 0% | 143 | 1% | 135 | 1% | 113 | 1% | 0.6% |
| | Chewing Tobacco | 12% | 4161 | 11% | 144 | 7% | 142 | 18% | 140 | 20% | 115 | 15% | 6.7% |
| | Cigarettes | 19% | 4155 | 21% | 144 | 14% | 142 | 28% | 140 | 20% | 115 | 21% | 7.0% |
| | Misuse of OTC Meds* | 4% | 4186 | 4% | 145 | --- | --- | --- | --- | --- | --- | --- | --- |
| Misuse of Rx Meds** | 6% | 4190 | 4% | 144 | --- | --- | --- | --- | --- | --- | --- | --- | |
| Heavy Use | Binge Drinking | 23% | 4166 | 28% | 144 | 23% | 142 | 35% | 137 | 32% | 115 | 30% | 6.3% |
| | Half Pack of Cig./Day | 5% | 4155 | 6% | 144 | 5% | 142 | 8% | 140 | 6% | 115 | 7% | 1.3% |
| Problem Behavior | Suspended from School | 10% | 4230 | 19% | 145 | 10% | 144 | 13% | 140 | 12% | 115 | 12% | 1.6% |
| | Drunk or High at School | 21% | 4229 | 17% | 145 | 19% | 144 | 35% | 140 | 27% | 115 | 27% | 7.6% |
| | Sold Drugs | 8% | 4226 | 4% | 145 | 5% | 143 | 10% | 138 | 7% | 114 | 7% | 2.5% |
| | Attempted Vehicle Theft | 3% | 4230 | 4% | 145 | 5% | 144 | 5% | 139 | 3% | 115 | 4% | 1.2% |
| | Arrested | 6% | 4228 | 9% | 145 | 4% | 144 | 10% | 138 | 2% | 113 | 5% | 4.2% |
| | Attacked Someone | 11% | 4226 | 13% | 145 | 14% | 144 | 16% | 139 | 16% | 115 | 15% | 1.4% |
| | Brought a Gun to School | 2% | 4218 | 2% | 143 | 1% | 144 | 1% | 138 | 2% | 115 | 1% | 0.4% |

E Á Ú c ~ á ^ } c • Á , ^ ! ^ Á æ • \ ^ á Ê Á Ä U } Á @ [, Á { æ } ^ Á [& & æ • á [] • Á ö Á @æç ^ Á ^ [~ Á ~ • ^ á Á ö Á æ Á { ^ á E Ê Á Ú c ~ á ^ } c • Á , ^ ! ^ Á æ • \ ^ á Ê Á Ä U } Á @ [, Á { æ } ^ Á [& & æ • á [] • Á ö Á @æç ^ Á ^ [~ Á ~ • ^ á Á ö Á æ Á] !

2.4. 12th Grade Substance Use and Problem Behavior Rates

Figure 12. Substance use and problem behavior prevalence rate profile, 2008 PNA: Carbon County, 12th graders

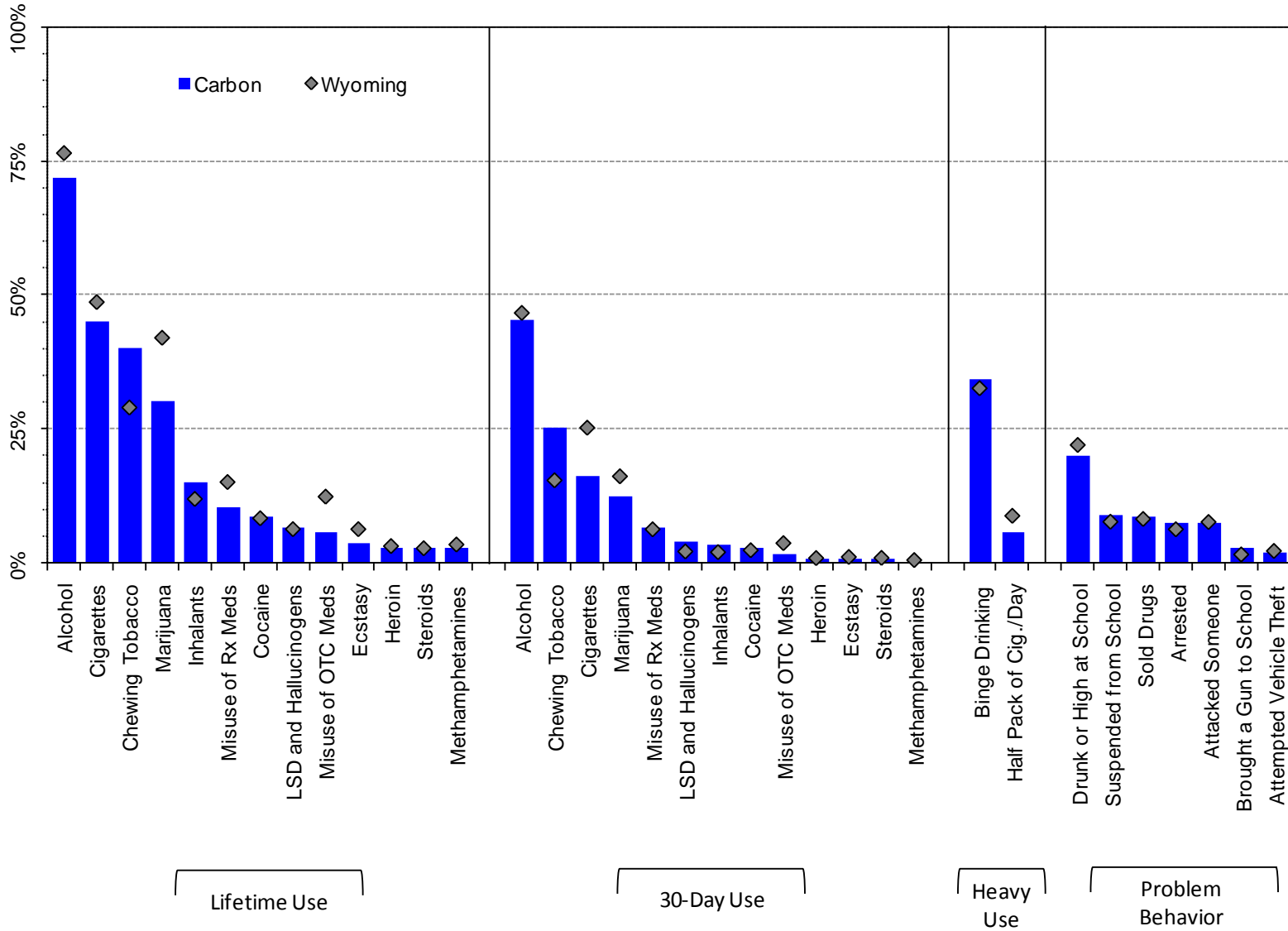

Note: OTC Meds = Over the Counter Medication; Rx Meds = Prescription Medication

Figure 13. Lifetime substance use prevalence rates, 2001-2008 PNA: Carbon County 12th graders

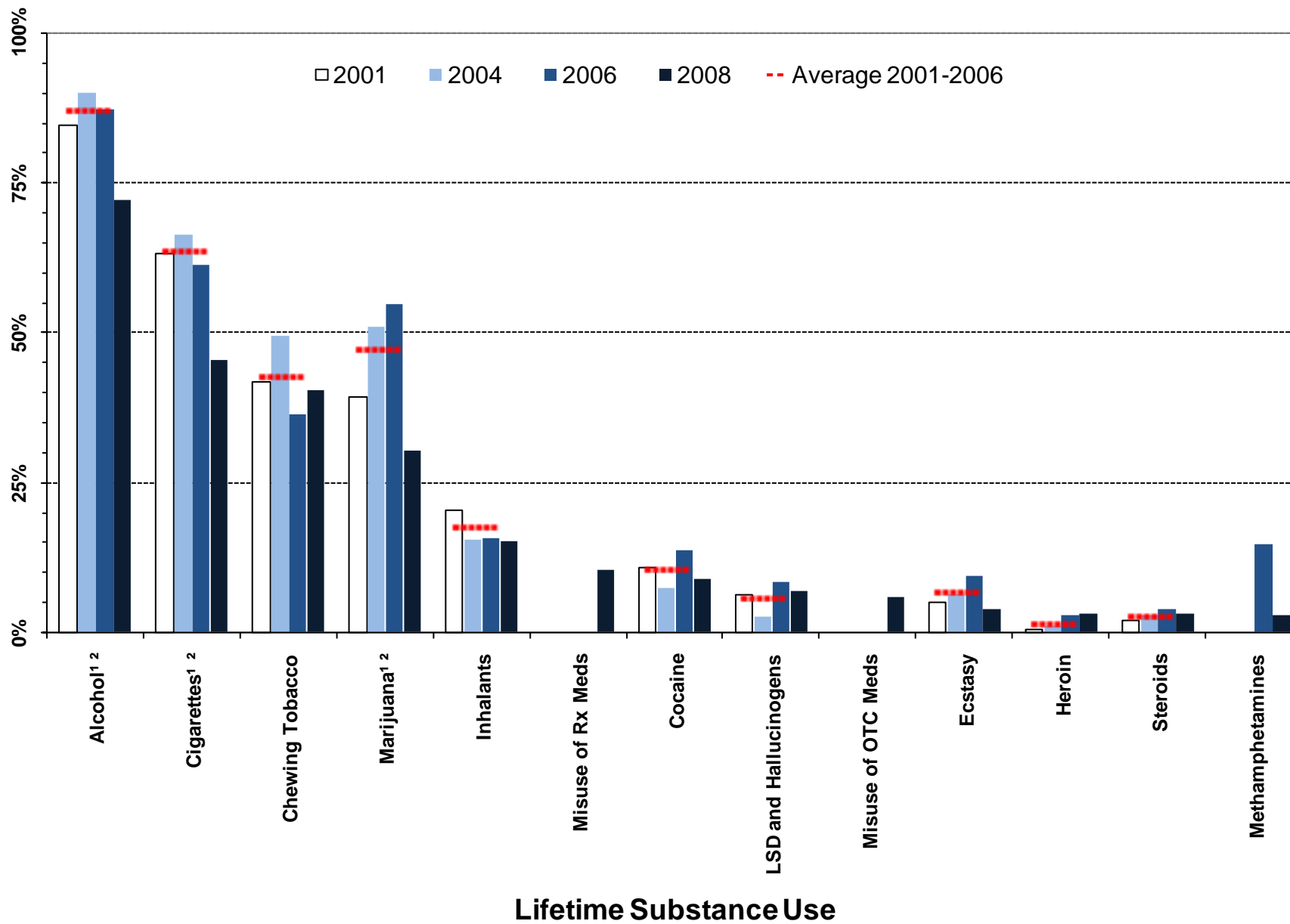

¹ Meaningful difference between the 2006 and the 2008 prevalence rates.

² Meaningful difference between the 2008 prevalence rate and the average prevalence rate from 2001 to 2006.

Note: OTC Meds = Over the Counter Medication; Rx Meds = Prescription Medication

Figure 14. Thirty-day substance use prevalence, 2001-2008 PNA: Carbon County, 12th graders

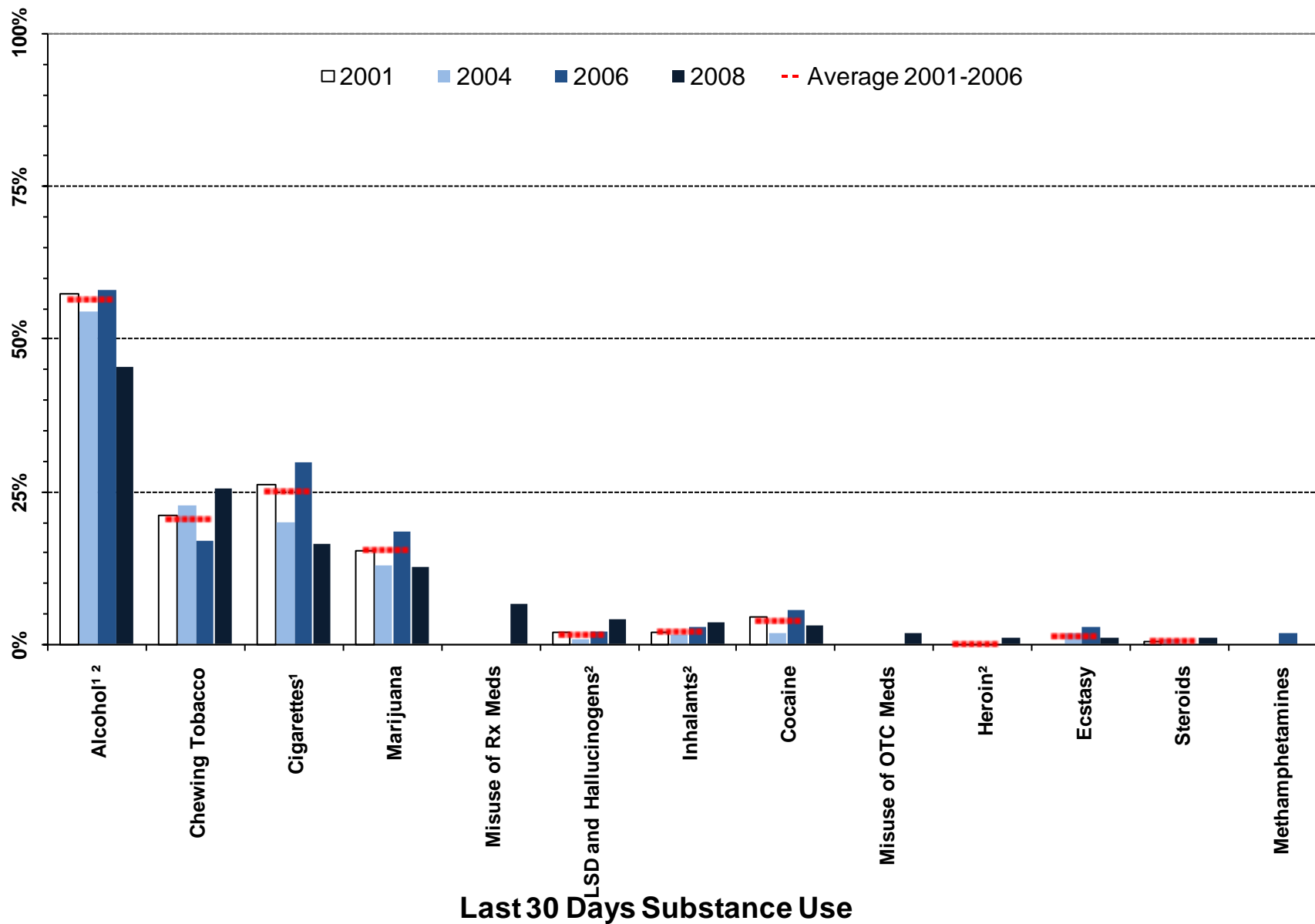

¹ Meaningful difference between the 2006 and the 2008 prevalence rates.

² Meaningful difference between the 2008 prevalence rate and the average prevalence rate from 2001 to 2006.

Note: OTC Meds = Over the Counter Medication; Rx Meds = Prescription Medication

Figure 15. Heavy substance use and problem behavior prevalence, 2001-2008 PNA: Carbon County, 12th graders

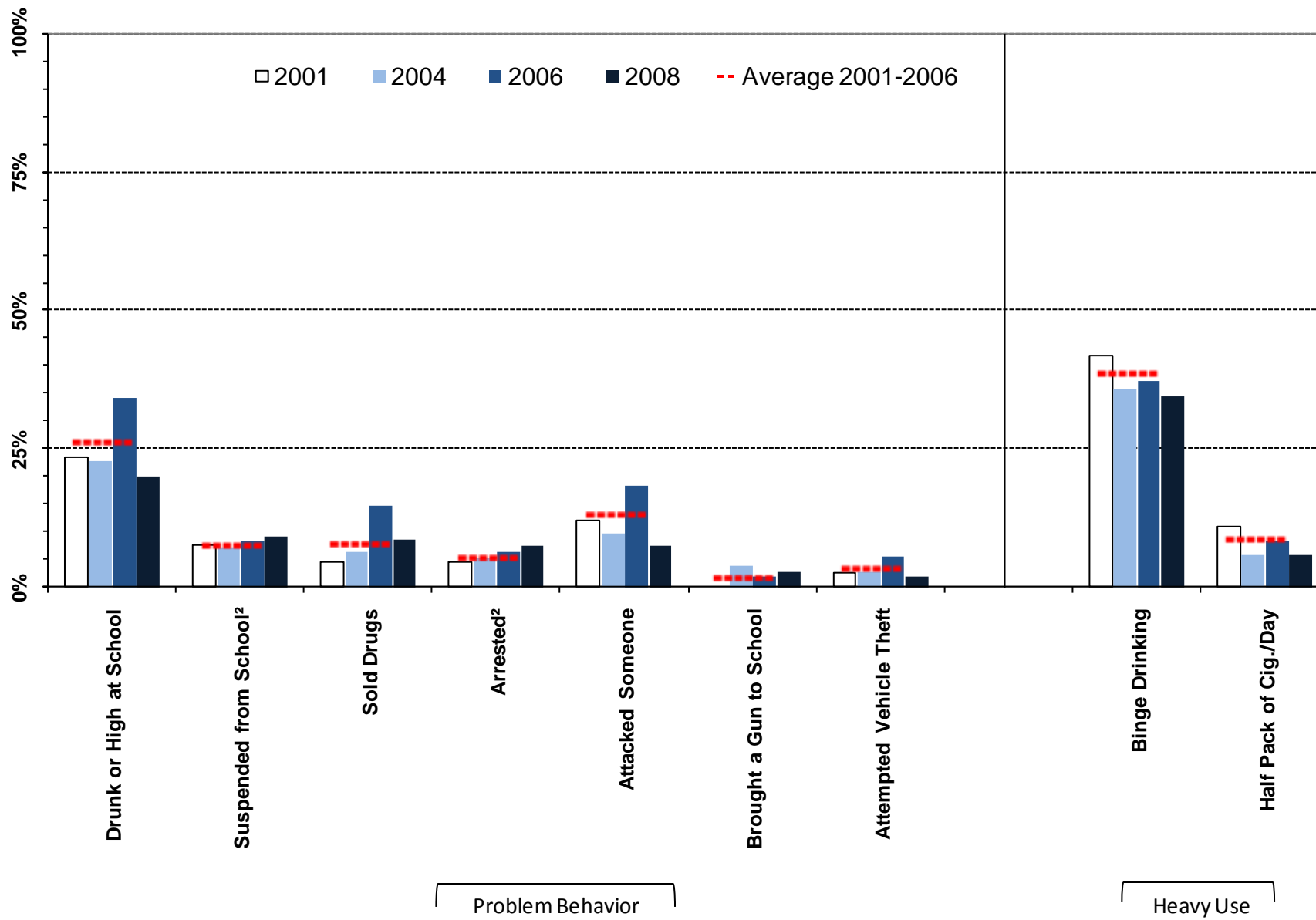

¹ Meaningful difference between the 2006 and the 2008 prevalence rates.

² Meaningful difference between the 2008 prevalence rate and the average prevalence rate from 2001 to 2006.

Table 6. Substance use and problem behavior prevalence rates for Carbon County, 12th grade

| | | Wyoming: 2008 | | Carbon: 2008 | | Carbon: 2006 | | Carbon: 2004 | | Carbon: 2001 | | Carbon: Moving Average | |
|-----------------------|-------------------------|---------------|---------|--------------|------|--------------|-----|--------------|-----|--------------|-----|------------------------|------|
| | | % | n | % | n | % | n | % | n | % | n | Mean | SD |
| | | Lifetime Use | Alcohol | 77% | 2850 | 72% | 109 | 87% | 109 | 90% | 110 | 85% | 156 |
| Marijuana | 42% | | 2840 | 30% | 108 | 55% | 108 | 51% | 110 | 39% | 155 | 47% | 8.0% |
| LSD and Hallucinogens | 6% | | 2847 | 7% | 109 | 8% | 108 | 2% | 111 | 6% | 156 | 6% | 3.0% |
| Cocaine | 8% | | 2850 | 9% | 109 | 14% | 109 | 7% | 110 | 11% | 156 | 11% | 3.2% |
| Inhalants | 12% | | 2855 | 15% | 109 | 16% | 109 | 15% | 112 | 21% | 156 | 18% | 2.9% |
| Methamphetamines | 3% | | 2854 | 3% | 109 | 15% | 108 | --- | --- | --- | --- | --- | --- |
| Heroin | 3% | | 2852 | 3% | 109 | 3% | 108 | 1% | 111 | 1% | 156 | 1% | 1.2% |
| Ecstasy | 6% | | 2851 | 4% | 109 | 9% | 108 | 6% | 112 | 5% | 157 | 7% | 2.1% |
| Steroids | 3% | | 2853 | 3% | 109 | 4% | 108 | 3% | 111 | 2% | 156 | 3% | 0.9% |
| Chewing Tobacco | 29% | | 2850 | 40% | 107 | 36% | 108 | 49% | 113 | 42% | 156 | 43% | 6.6% |
| Cigarettes | 49% | | 2845 | 45% | 107 | 61% | 108 | 66% | 113 | 63% | 157 | 64% | 2.5% |
| Misuse of OTC Meds* | 12% | | 2851 | 6% | 109 | --- | --- | --- | --- | --- | --- | --- | --- |
| Misuse of Rx Meds** | 15% | | 2853 | 10% | 109 | --- | --- | --- | --- | --- | --- | --- | --- |
| Past 30 Day Use | Alcohol | 47% | 2833 | 45% | 107 | 58% | 109 | 54% | 111 | 57% | 157 | 57% | 1.9% |
| | Marijuana | 16% | 2835 | 13% | 108 | 19% | 108 | 13% | 111 | 15% | 156 | 15% | 2.8% |
| | LSD and Hallucinogens | 2% | 2849 | 4% | 109 | 2% | 108 | 1% | 111 | 2% | 156 | 2% | 0.6% |
| | Cocaine | 2% | 2849 | 3% | 109 | 6% | 109 | 2% | 111 | 5% | 156 | 4% | 1.9% |
| | Inhalants | 2% | 2853 | 4% | 109 | 3% | 109 | 2% | 112 | 2% | 156 | 2% | 0.6% |
| | Methamphetamines | 1% | 2849 | 0% | 109 | 2% | 108 | --- | --- | --- | --- | --- | --- |
| | Heroin | 1% | 2846 | 1% | 109 | 0% | 108 | 0% | 111 | 0% | 155 | 0% | 0.0% |
| | Ecstasy | 1% | 2849 | 1% | 109 | 3% | 108 | 2% | 111 | 0% | 156 | 1% | 1.4% |
| | Steroids | 1% | 2843 | 1% | 109 | 0% | 108 | 1% | 110 | 1% | 157 | 1% | 0.4% |
| | Chewing Tobacco | 15% | 2850 | 25% | 107 | 17% | 108 | 23% | 112 | 21% | 156 | 21% | 3.0% |
| | Cigarettes | 25% | 2847 | 16% | 107 | 30% | 108 | 20% | 113 | 26% | 157 | 25% | 5.0% |
| | Misuse of OTC Meds* | 4% | 2851 | 2% | 109 | --- | --- | --- | --- | --- | --- | --- | --- |
| | Misuse of Rx Meds** | 6% | 2848 | 7% | 109 | --- | --- | --- | --- | --- | --- | --- | --- |
| Heavy Use | Binge Drinking | 33% | 2849 | 35% | 107 | 37% | 108 | 36% | 113 | 42% | 156 | 39% | 3.1% |
| | Half Pack of Cig./Day | 9% | 2847 | 6% | 107 | 8% | 108 | 6% | 113 | 11% | 157 | 9% | 2.5% |
| Problem Behavior | Suspended from School | 8% | 2893 | 9% | 111 | 8% | 109 | 7% | 111 | 8% | 157 | 8% | 0.5% |
| | Drunk or High at School | 22% | 2888 | 20% | 111 | 34% | 109 | 23% | 110 | 24% | 158 | 26% | 6.4% |
| | Sold Drugs | 8% | 2890 | 9% | 111 | 15% | 108 | 6% | 111 | 5% | 156 | 8% | 5.5% |
| | Attempted Vehicle Theft | 2% | 2889 | 2% | 111 | 6% | 109 | 3% | 111 | 3% | 158 | 3% | 1.7% |
| | Arrested | 6% | 2890 | 8% | 111 | 6% | 109 | 5% | 110 | 5% | 157 | 5% | 0.9% |
| | Attacked Someone | 8% | 2886 | 8% | 111 | 18% | 109 | 10% | 110 | 12% | 158 | 13% | 4.4% |
| | Brought a Gun to School | 2% | 2882 | 3% | 110 | 2% | 108 | 4% | 110 | 0% | 158 | 2% | 1.9% |

E Á Ü c ~ á ^ } c • Á , ^ i ^ Á æ • \ ^ á Ê Á Ä U } Á @ [, Á { æ } ^ Á [& & æ • ä [] • Á ö Á @æç ^ Á ^ [~ Á ~ • ^ á Á ö Á æ Á { ^ á E E Á Ü c ~ á ^ } c • Á , ^ i ^ Á æ • \ ^ á Ê Á Ä U } Á @ [, Á { æ } ^ Á [& & æ • ä [] • Á ö Á @æç ^ Á ^ [~ Á ~ • ^ á Á ö Á æ Á] ;

3. Risk Factor Prevalence Rates

3.1. 6th Grade Risk Factor Results

Figure 16. Risk Factor profile, 2008 PNA: Carbon County, 6th graders

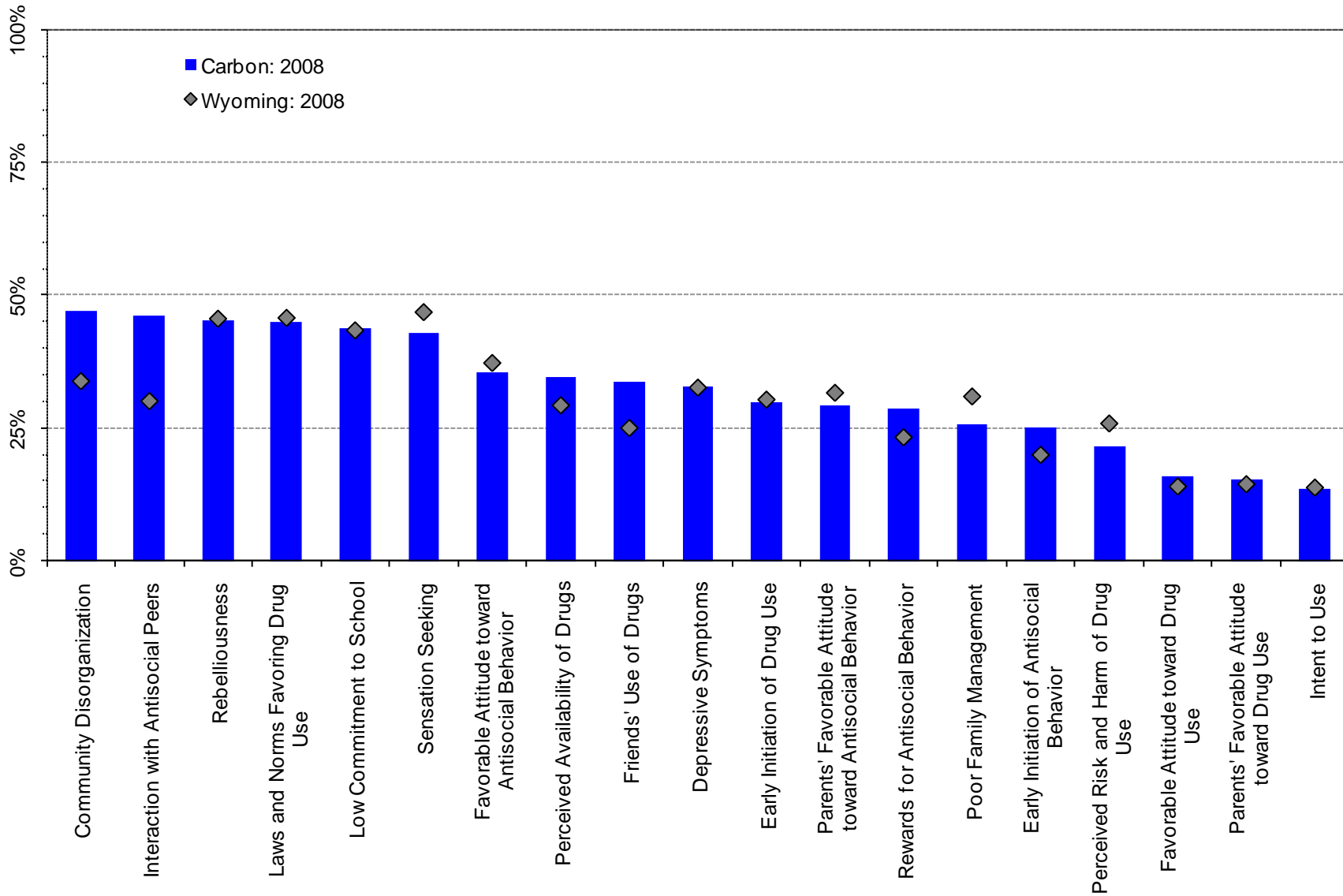
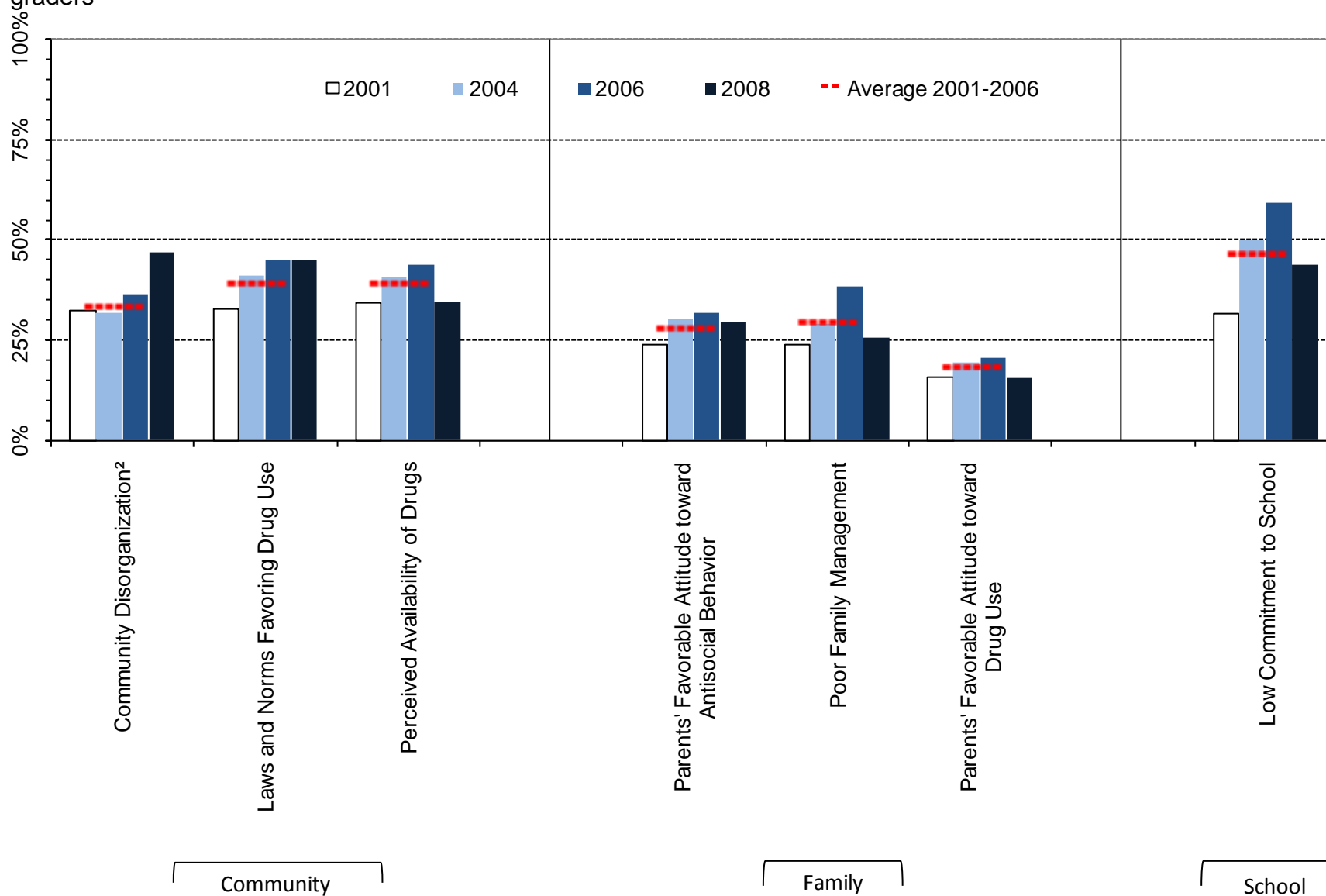

Figure 17. At-risk youth by Community, Family and School Domains, 2001-2008 PNA percentages: Carbon County, 6th graders



¹ Meaningful difference between the 2006 and the 2008 prevalence rates.

² Meaningful difference between the 2008 prevalence rate and the average prevalence rate from 2001 to 2006.

Figure 18. At-risk youth, Peer/Individual Domain, 2001-2008 PNA percentages: Carbon County, 6th graders

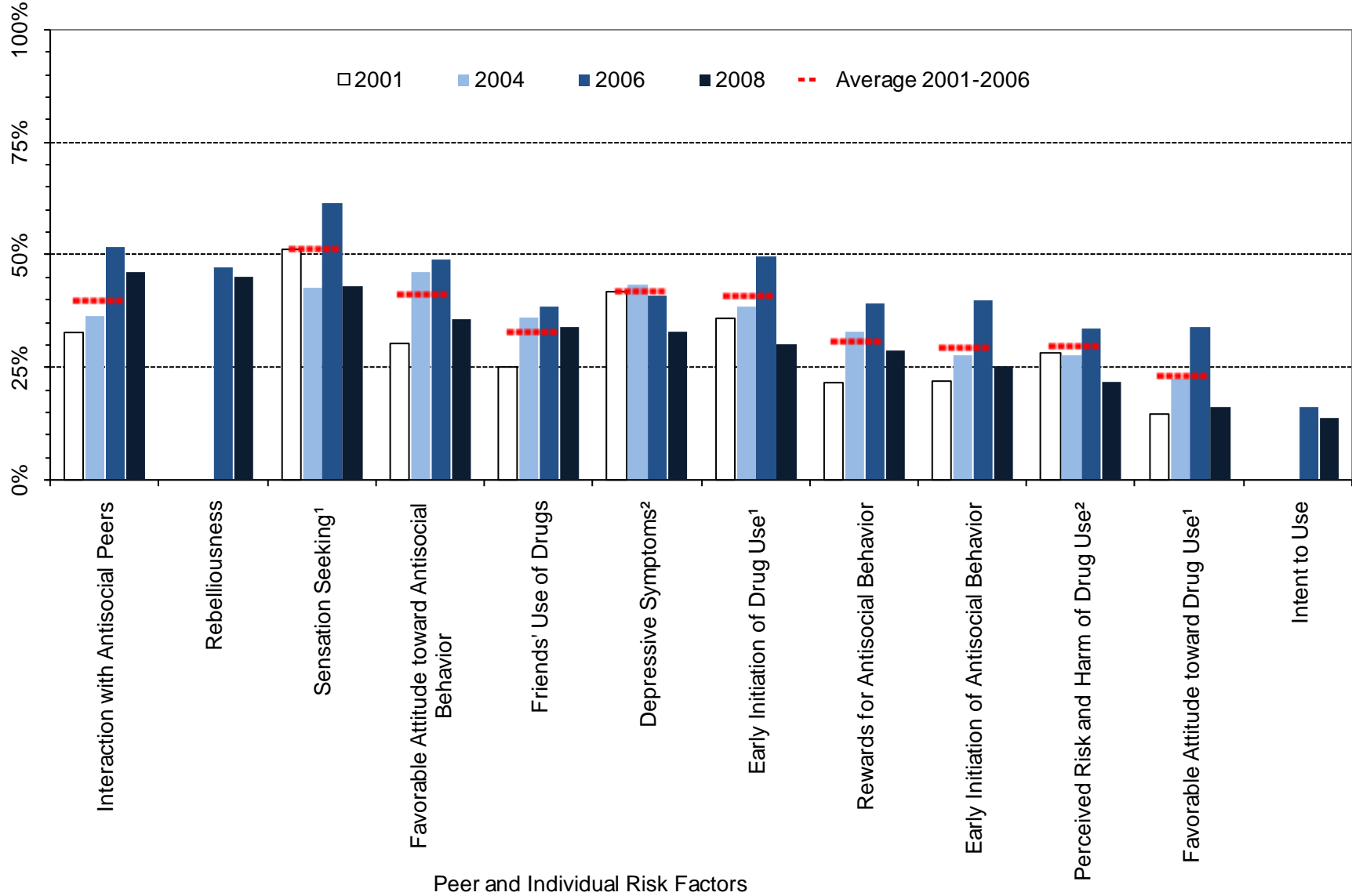

¹ Meaningful difference between the 2006 and the 2008 prevalence rates.

² Meaningful difference between the 2008 prevalence rate and the average prevalence rate from 2001 to 2006.

Table 7. Percent of students in Carbon County classified as at-risk, 6th grade

| | | Wyoming: 2008 | | Carbon: 2008 | | Carbon: 2006 | | Carbon: 2004 | | Carbon: 2001 | | Carbon: Moving Average | |
|---------------------|--|---------------|------|--------------|-----|--------------|-----|--------------|-----|--------------|-----|------------------------|-------|
| | | % | n | % | n | % | n | % | n | % | n | Mean | SD |
| Community | Community Disorganization | 34% | 4545 | 47% | 146 | 37% | 106 | 32% | 108 | 33% | 179 | 33% | 2.6% |
| | Laws and Norms Favoring Drug Use | 46% | 4633 | 45% | 144 | 45% | 112 | 41% | 110 | 33% | 179 | 39% | 6.2% |
| | Perceived Availability of Drugs | 29% | 4616 | 35% | 145 | 44% | 112 | 41% | 107 | 34% | 183 | 39% | 4.8% |
| Family | Poor Family Management | 31% | 4629 | 26% | 144 | 38% | 98 | 29% | 103 | 24% | 175 | 30% | 7.2% |
| | Parents' Favorable Attitude toward Antisocial Behavior | 32% | 4592 | 29% | 143 | 32% | 99 | 30% | 98 | 24% | 179 | 28% | 4.1% |
| | Parents' Favorable Attitude toward Drug Use | 14% | 4598 | 15% | 143 | 21% | 99 | 20% | 99 | 16% | 176 | 18% | 2.5% |
| School | Low Commitment to School | 43% | 4859 | 44% | 152 | 59% | 128 | 50% | 155 | 32% | 187 | 46% | 14.2% |
| Peer/ Individual | Rebelliousness | 46% | 4828 | 45% | 152 | 47% | 125 | --- | --- | --- | --- | --- | --- |
| | Early Initiation of Antisocial Behavior | 20% | 4838 | 25% | 152 | 40% | 128 | 28% | 148 | 22% | 187 | 29% | 9.1% |
| | Early Initiation of Drug Use | 30% | 4838 | 30% | 151 | 50% | 128 | 38% | 148 | 36% | 187 | 41% | 7.3% |
| | Favorable Attitude toward Antisocial Behavior | 37% | 4864 | 36% | 153 | 49% | 128 | 46% | 148 | 30% | 188 | 41% | 10.1% |
| | Favorable Attitude toward Drug Use | 14% | 4861 | 16% | 153 | 34% | 129 | 22% | 146 | 15% | 187 | 23% | 9.8% |
| | Intent to Use | 14% | 4784 | 14% | 148 | 16% | 126 | --- | --- | --- | --- | --- | --- |
| | Perceived Risk and Harm of Drug Use | 26% | 4750 | 22% | 149 | 34% | 120 | 28% | 127 | 28% | 186 | 30% | 3.4% |
| | Interaction with Antisocial Peers | 30% | 4830 | 46% | 151 | 52% | 128 | 36% | 146 | 33% | 184 | 40% | 10.1% |
| | Friends' Use of Drugs | 25% | 4826 | 34% | 151 | 39% | 128 | 36% | 143 | 25% | 184 | 33% | 7.2% |
| | Sensation Seeking | 47% | 4808 | 43% | 150 | 61% | 126 | 43% | 147 | 51% | 188 | 52% | 9.4% |
| | Rewards for Antisocial Behavior | 23% | 4797 | 29% | 152 | 39% | 125 | 33% | 146 | 22% | 181 | 31% | 9.0% |
| Depressive Symptoms | 33% | 4784 | 33% | 150 | 41% | 126 | 43% | 129 | 42% | 187 | 42% | 1.1% | |

3.2. 8th Grade Risk Factor Prevalence Rates

Figure 19. Risk Factor profile, 2008 PNA: Carbon County, 8th graders

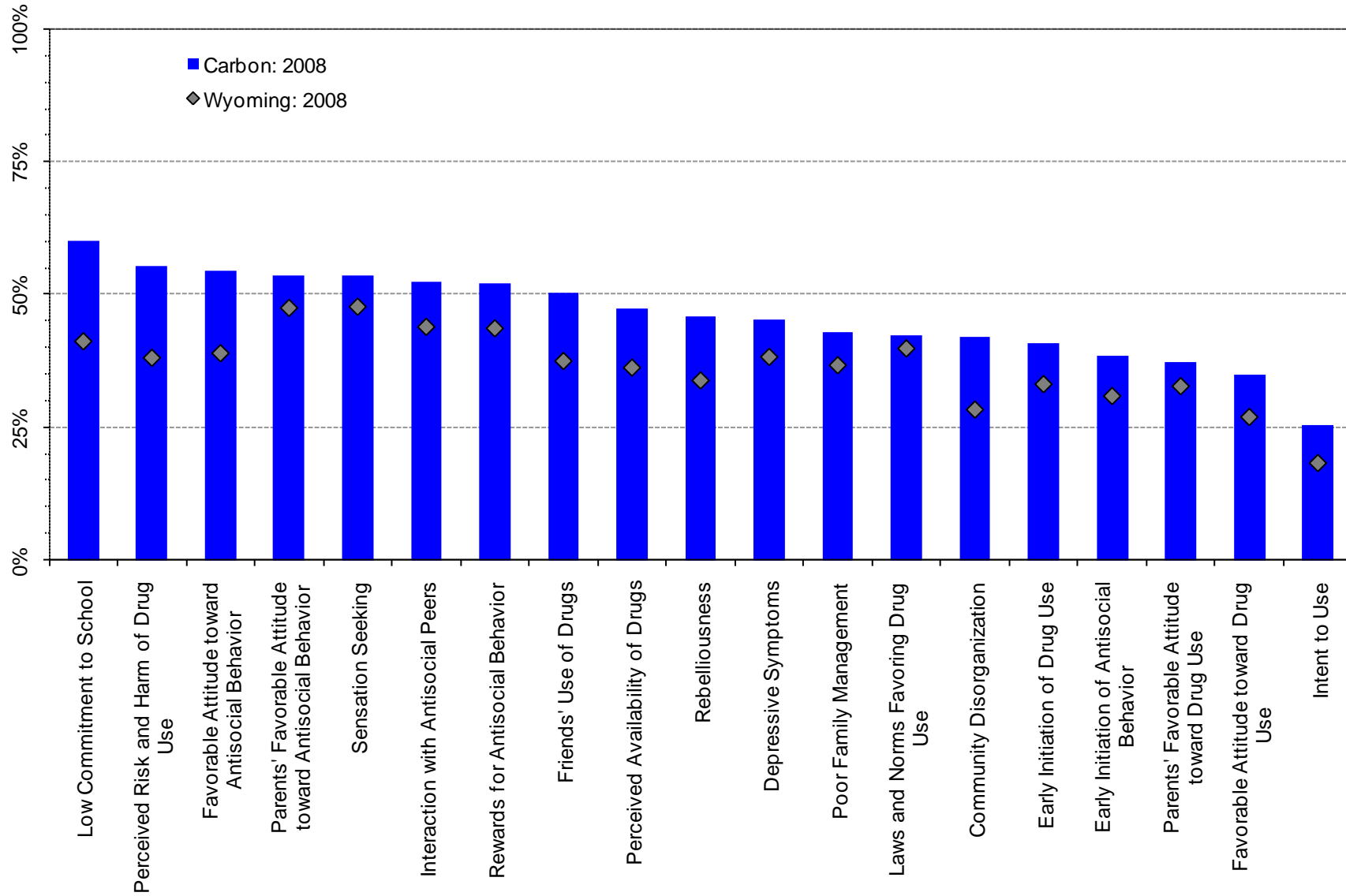
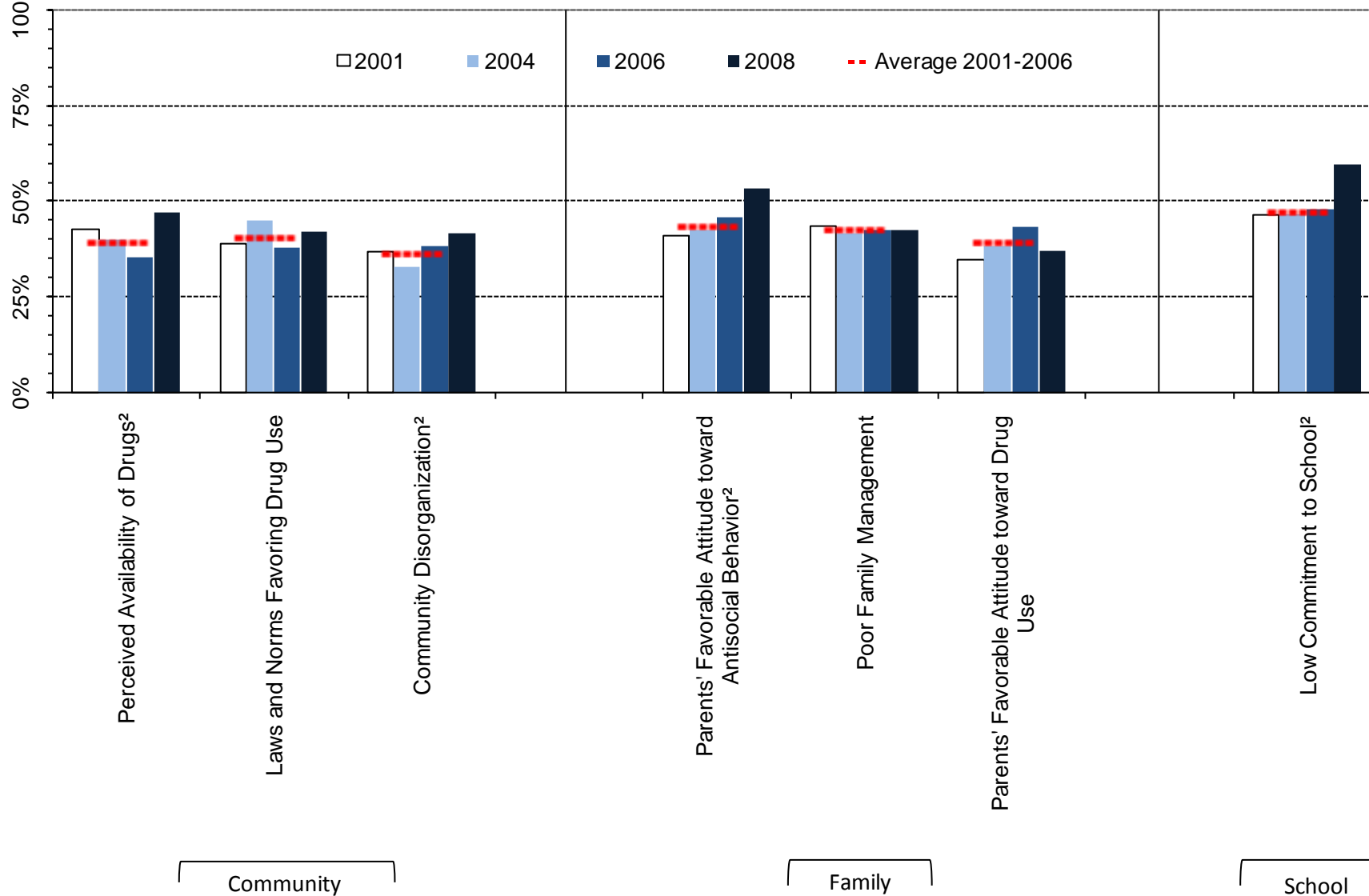

Figure 20. At-risk youth by Community, Family and School Domains, 2001-2008 PNA percentages: Carbon County, 8th graders



¹ Meaningful difference between the 2006 and the 2008 prevalence rates.

² Meaningful difference between the 2008 prevalence rate and the average prevalence rate from 2001 to 2006.

Figure 21. At-risk youth, Peer/Individual Domain, 2001-2008 PNA percentages: Carbon County, 8th graders

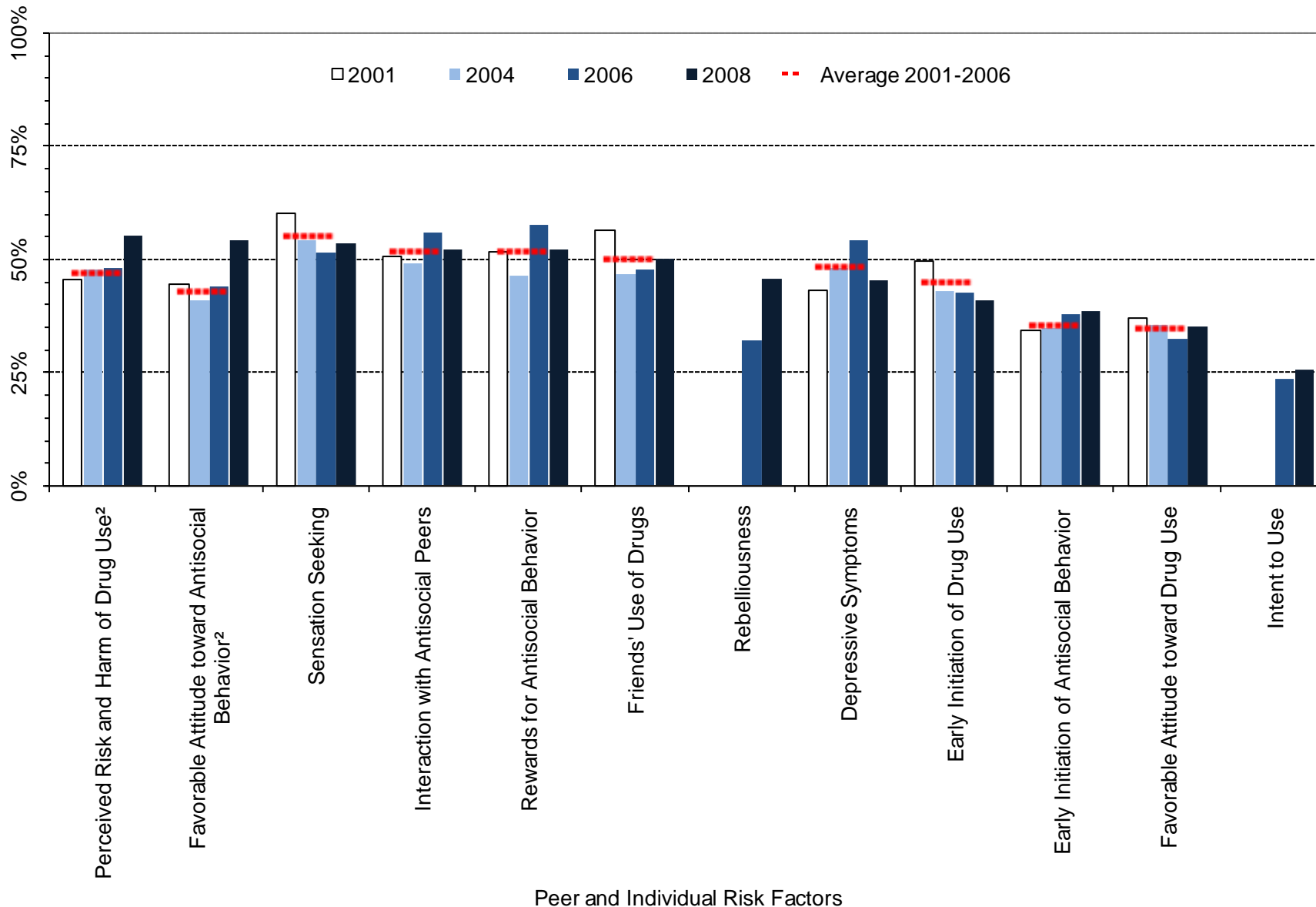

¹ Meaningful difference between the 2006 and the 2008 prevalence rates.
² Meaningful difference between the 2008 prevalence rate and the average prevalence rate from 2001 to 2006.

Table 8. Percent of students in Carbon County classified as at-risk, 8th graders

| | | Wyoming: 2008 | | Carbon: 2008 | | Carbon: 2006 | | Carbon: 2004 | | Carbon: 2001 | | Carbon: Moving Average | |
|---------------------|--|---------------|---------------------------|--------------|------|--------------|-----|--------------|-----|--------------|-----|------------------------|------|
| | | % | n | % | n | % | n | % | n | % | n | Mean | SD |
| | | Community | Community Disorganization | 28% | 4750 | 42% | 140 | 38% | 119 | 33% | 146 | 37% | 160 |
| | Laws and Norms Favoring Drug Use | 40% | 4815 | 42% | 142 | 38% | 122 | 45% | 153 | 39% | 162 | 41% | 3.8% |
| | Perceived Availability of Drugs | 36% | 4821 | 47% | 141 | 36% | 122 | 40% | 154 | 43% | 162 | 39% | 3.6% |
| Family | Poor Family Management | 37% | 4799 | 43% | 142 | 43% | 117 | 42% | 147 | 44% | 150 | 43% | 0.9% |
| | Parents' Favorable Attitude toward Antisocial Behavior | 47% | 4776 | 54% | 139 | 46% | 117 | 43% | 145 | 41% | 152 | 43% | 2.7% |
| | Parents' Favorable Attitude toward Drug Use | 33% | 4777 | 37% | 139 | 43% | 117 | 39% | 147 | 35% | 152 | 39% | 4.2% |
| School | Low Commitment to School | 41% | 4998 | 60% | 143 | 48% | 124 | 47% | 167 | 47% | 170 | 47% | 0.9% |
| Peer/ Individual | Rebelliousness | 34% | 4986 | 46% | 144 | 32% | 123 | --- | --- | --- | --- | --- | --- |
| | Early Initiation of Antisocial Behavior | 31% | 4981 | 38% | 141 | 38% | 122 | 35% | 164 | 34% | 170 | 36% | 2.0% |
| | Early Initiation of Drug Use | 33% | 4968 | 41% | 141 | 43% | 123 | 43% | 166 | 50% | 171 | 45% | 4.0% |
| | Favorable Attitude toward Antisocial Behavior | 39% | 4994 | 54% | 142 | 44% | 124 | 41% | 166 | 45% | 171 | 43% | 2.1% |
| | Favorable Attitude toward Drug Use | 27% | 4992 | 35% | 142 | 32% | 124 | 35% | 165 | 37% | 168 | 35% | 2.4% |
| | Intent to Use | 18% | 4953 | 26% | 146 | 24% | 121 | --- | --- | --- | --- | --- | --- |
| | Perceived Risk and Harm of Drug Use | 38% | 4925 | 55% | 145 | 48% | 122 | 48% | 156 | 46% | 169 | 47% | 1.3% |
| | Interaction with Antisocial Peers | 44% | 4970 | 52% | 143 | 56% | 123 | 49% | 164 | 51% | 170 | 52% | 3.6% |
| | Friends' Use of Drugs | 37% | 4970 | 50% | 142 | 48% | 123 | 47% | 165 | 56% | 170 | 50% | 5.3% |
| | Sensation Seeking | 48% | 4952 | 54% | 140 | 52% | 124 | 54% | 165 | 60% | 170 | 55% | 4.4% |
| | Rewards for Antisocial Behavior | 44% | 4954 | 52% | 142 | 58% | 123 | 46% | 166 | 52% | 169 | 52% | 5.7% |
| | Depressive Symptoms | 38% | 4951 | 45% | 145 | 54% | 123 | 48% | 162 | 43% | 171 | 48% | 5.4% |

3.3. 10th Grade Risk Factor Prevalence Rates

Figure 22. Risk Factor profile, 2008 PNA: Carbon County, 10th graders

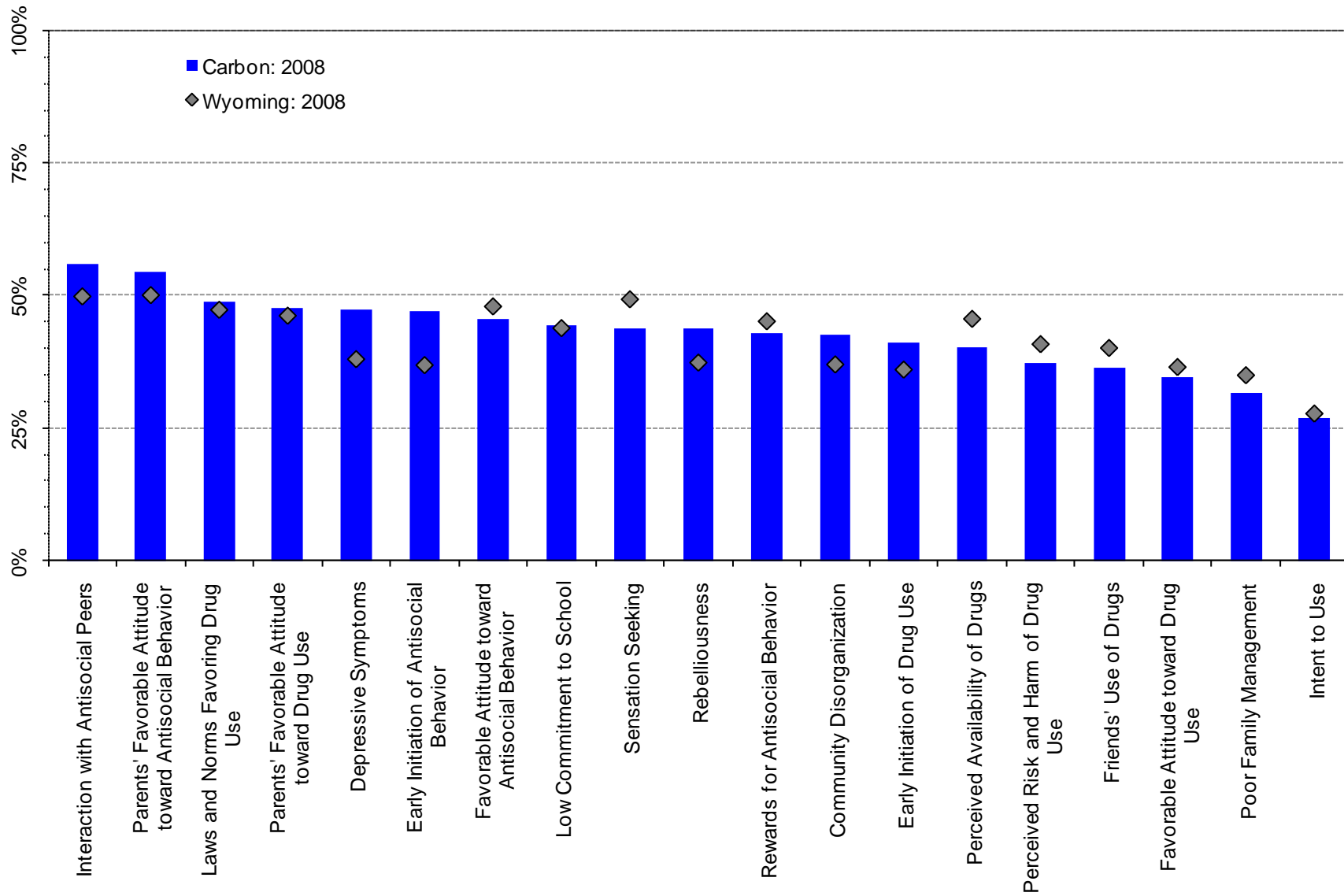
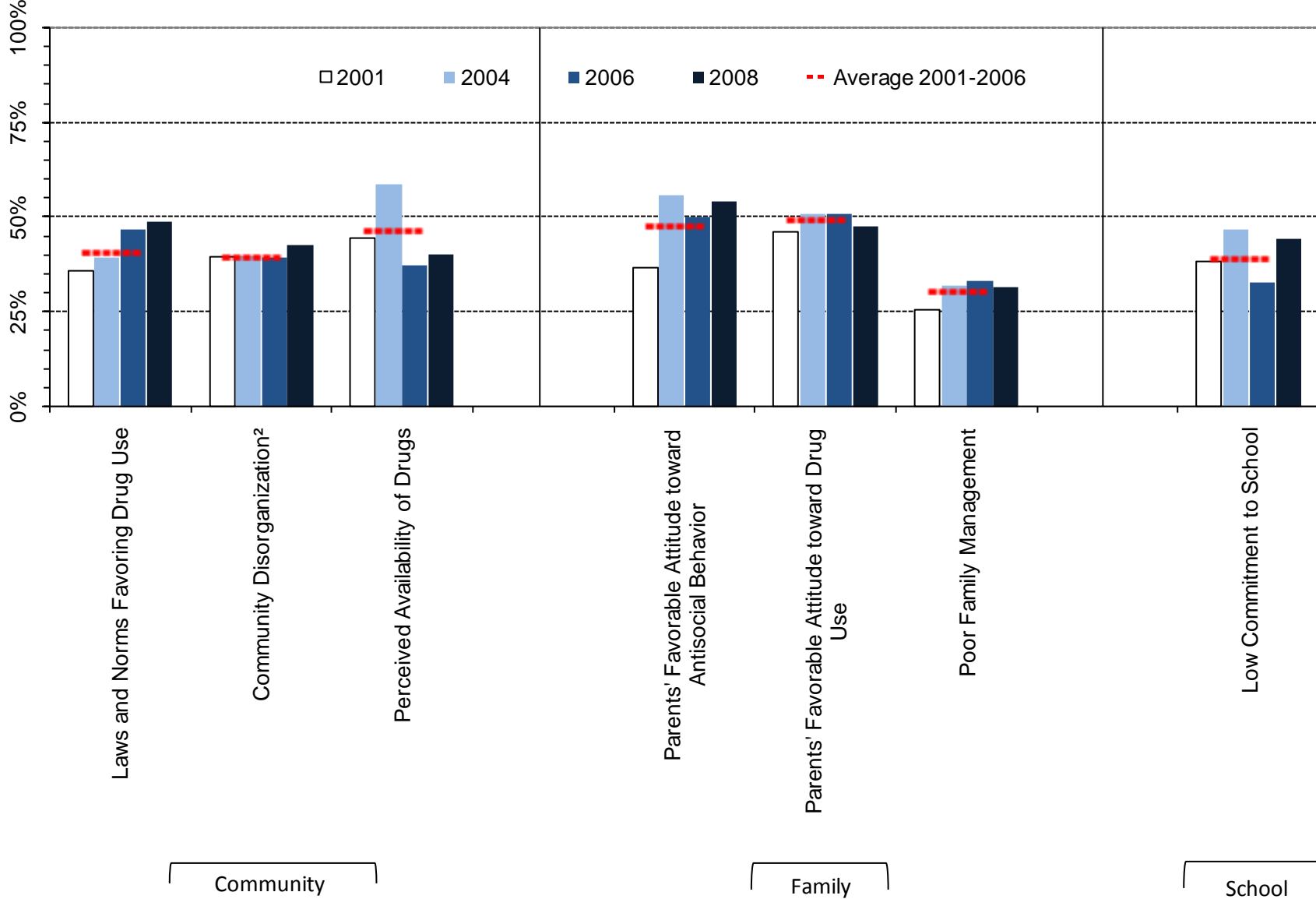

Figure 23. At-risk youth by Community, Family and School Domains, 2001-2008 PNA percentages: Carbon County, 10th graders



¹ Meaningful difference between the 2006 and the 2008 prevalence rates.

² Meaningful difference between the 2008 prevalence rate and the average prevalence rate from 2001 to 2006.

Figure 24. At-risk youth, Peer/Individual Domain, 2001-2008 PNA percentages: Carbon County, 10th graders

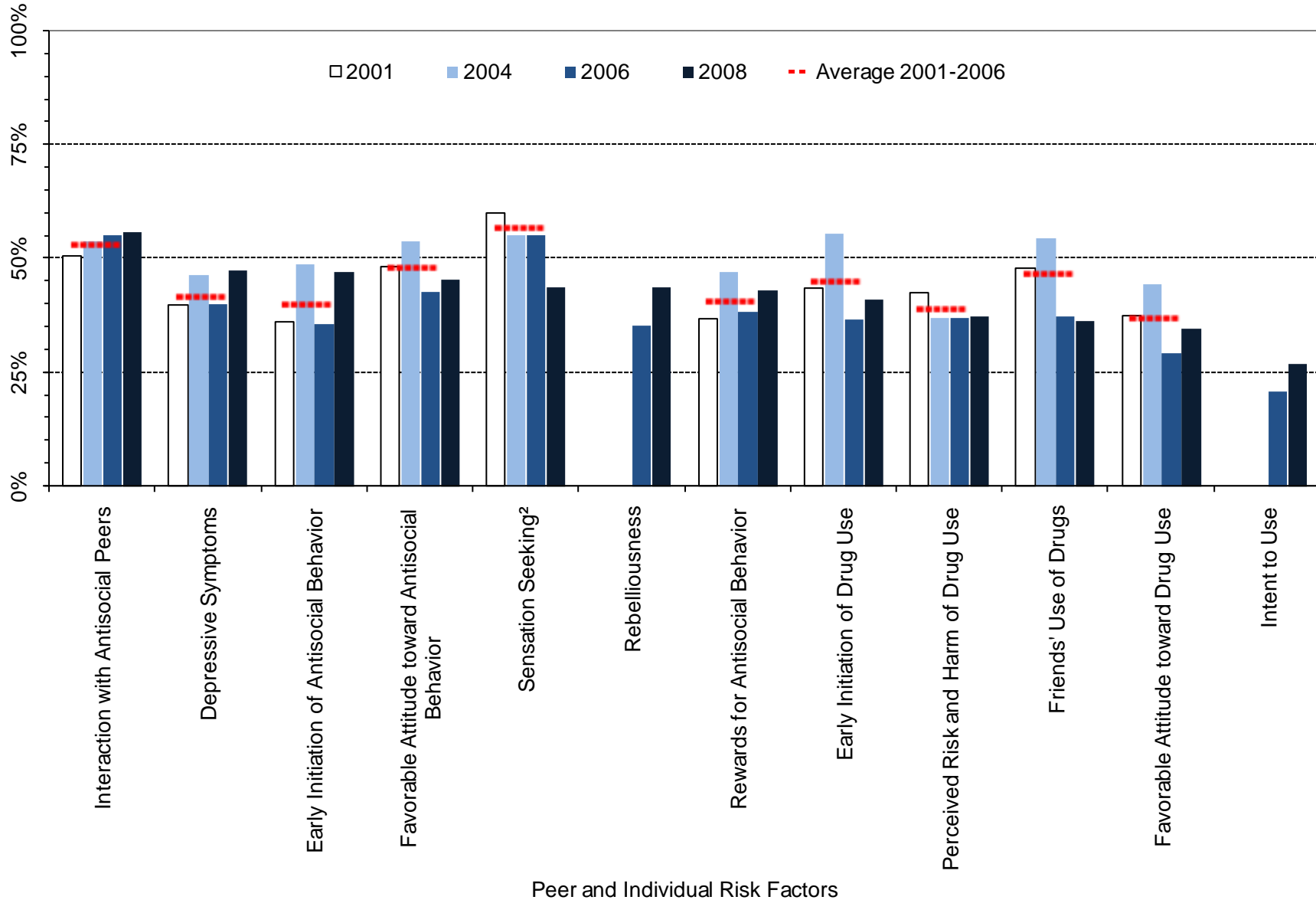

¹ Meaningful difference between the 2006 and the 2008 prevalence rates.
² Meaningful difference between the 2008 prevalence rate and the average prevalence rate from 2001 to 2006.

Table 9. Percent of students in Carbon County classified as at-risk, 10th grade

| | | Wyoming: 2008 | | Carbon: 2008 | | Carbon: 2006 | | Carbon: 2004 | | Carbon: 2001 | | Carbon: Moving Average | |
|---------------------|--|---------------|---------------------------|--------------|------|--------------|-----|--------------|-----|--------------|-----|------------------------|-------|
| | | % | n | % | n | % | n | % | n | % | n | Mean | SD |
| | | Community | Community Disorganization | 37% | 4063 | 43% | 142 | 39% | 138 | 40% | 138 | 40% | 114 |
| | Laws and Norms Favoring Drug Use | 47% | 4111 | 49% | 142 | 47% | 141 | 40% | 140 | 36% | 112 | 41% | 5.5% |
| | Perceived Availability of Drugs | 46% | 4123 | 40% | 142 | 38% | 140 | 59% | 136 | 44% | 113 | 47% | 10.8% |
| Family | Poor Family Management | 35% | 4090 | 32% | 144 | 33% | 140 | 32% | 136 | 26% | 108 | 30% | 4.2% |
| | Parents' Favorable Attitude toward Antisocial Behavior | 50% | 4084 | 54% | 144 | 50% | 140 | 56% | 137 | 37% | 109 | 47% | 10.0% |
| | Parents' Favorable Attitude toward Drug Use | 46% | 4085 | 48% | 144 | 51% | 140 | 51% | 137 | 46% | 110 | 49% | 2.8% |
| School | Low Commitment to School | 44% | 4249 | 44% | 145 | 33% | 143 | 47% | 143 | 38% | 115 | 39% | 7.0% |
| Peer/ Individual | Rebelliousness | 37% | 4230 | 44% | 144 | 35% | 144 | --- | --- | --- | --- | --- | --- |
| | Early Initiation of Antisocial Behavior | 37% | 4236 | 47% | 145 | 36% | 142 | 49% | 141 | 36% | 115 | 40% | 7.4% |
| | Early Initiation of Drug Use | 36% | 4236 | 41% | 145 | 37% | 142 | 56% | 140 | 43% | 114 | 45% | 9.7% |
| | Favorable Attitude toward Antisocial Behavior | 48% | 4244 | 45% | 145 | 43% | 144 | 54% | 139 | 48% | 115 | 48% | 5.7% |
| | Favorable Attitude toward Drug Use | 37% | 4244 | 35% | 145 | 29% | 144 | 44% | 139 | 38% | 114 | 37% | 7.6% |
| | Intent to Use | 28% | 4192 | 27% | 140 | 21% | 141 | --- | --- | --- | --- | --- | --- |
| | Perceived Risk and Harm of Drug Use | 41% | 4193 | 37% | 141 | 37% | 142 | 37% | 139 | 42% | 115 | 39% | 3.1% |
| | Interaction with Antisocial Peers | 50% | 4227 | 56% | 143 | 55% | 143 | 54% | 141 | 51% | 113 | 53% | 2.4% |
| | Friends' Use of Drugs | 40% | 4227 | 37% | 143 | 38% | 143 | 55% | 141 | 48% | 113 | 47% | 8.6% |
| | Sensation Seeking | 49% | 4202 | 44% | 144 | 55% | 143 | 55% | 137 | 60% | 115 | 57% | 2.7% |
| | Rewards for Antisocial Behavior | 45% | 4223 | 43% | 144 | 38% | 144 | 47% | 142 | 37% | 113 | 41% | 5.8% |
| Depressive Symptoms | 38% | 4202 | 47% | 141 | 40% | 144 | 46% | 137 | 40% | 115 | 42% | 3.8% | |

3.4. 12th Grade Risk Factor Prevalence Rates

Figure 25. Risk Factor profile, 2008 PNA: Carbon County, 12th graders

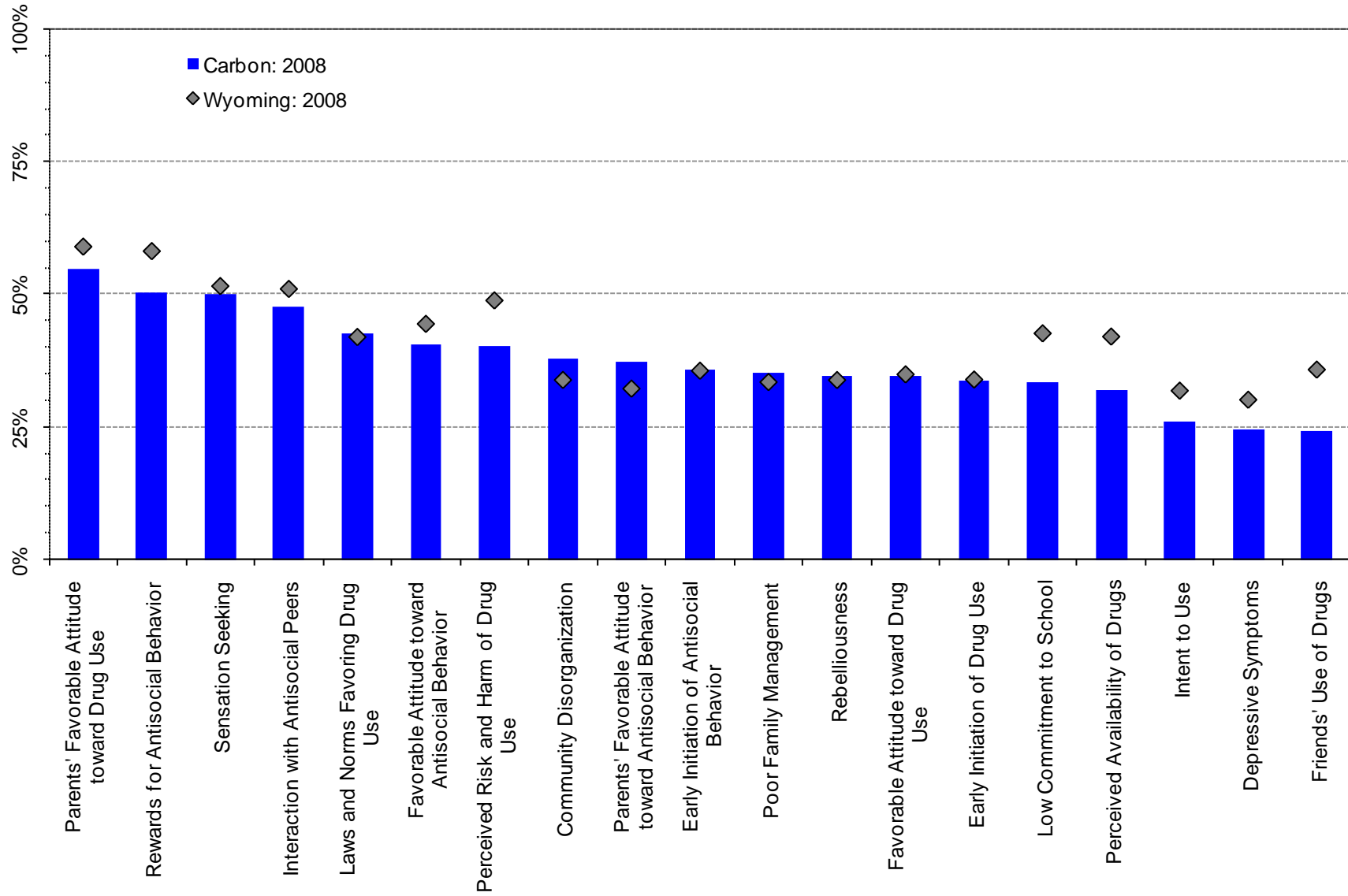
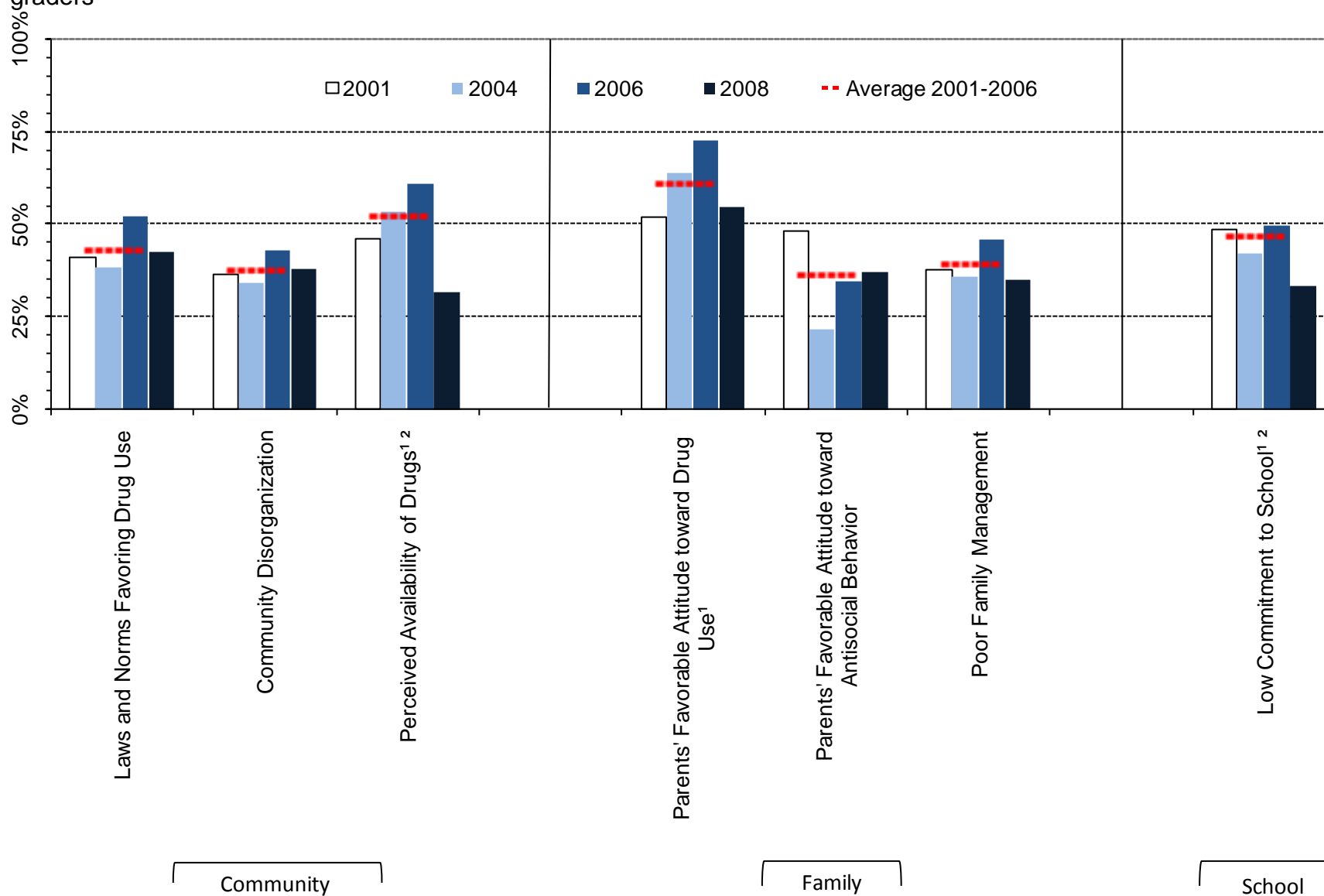

Figure 26. At-risk youth by Community, Family And School Domains, 2001-2008 PNA percentages: Carbon County, 12th graders



¹ Meaningful difference between the 2006 and the 2008 prevalence rates.

² Meaningful difference between the 2008 prevalence rate and the average prevalence rate from 2001 to 2006.

Figure 27. At-risk youth, Peer/Individual Domain, 2001-2008 PNA percentages: Carbon County, 12 graders

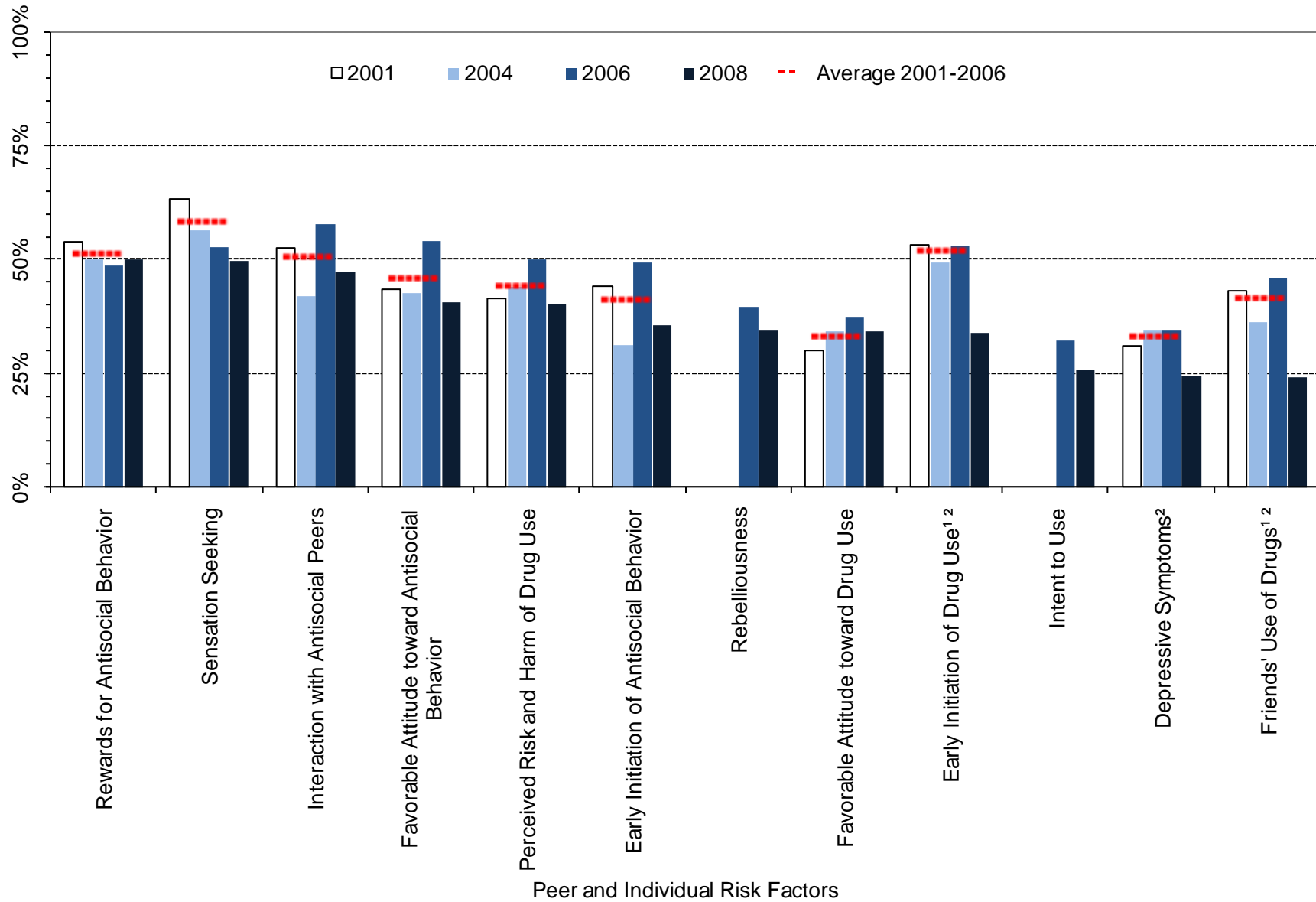

¹ Meaningful difference between the 2006 and the 2008 prevalence rates.

² Meaningful difference between the 2008 prevalence rate and the average prevalence rate from 2001 to 2006.

Table 10. Percent of students in Carbon County classified as at-risk, 12th grade

| | | Wyoming: 2008 | | Carbon: 2008 | | Carbon: 2006 | | Carbon: 2004 | | Carbon: 2001 | | Carbon: Moving Average | |
|---------------------|--|---------------|------|--------------|-----|--------------|-----|--------------|-----|--------------|-----|------------------------|-------|
| | | % | n | % | n | % | n | % | n | % | n | Mean | SD |
| Community | Community Disorganization | 34% | 2794 | 38% | 103 | 43% | 105 | 34% | 108 | 36% | 154 | 37% | 4.6% |
| | Laws and Norms Favoring Drug Use | 42% | 2821 | 43% | 106 | 53% | 105 | 38% | 110 | 41% | 156 | 43% | 7.5% |
| | Perceived Availability of Drugs | 42% | 2835 | 32% | 106 | 61% | 105 | 54% | 110 | 46% | 154 | 52% | 7.5% |
| Family | Poor Family Management | 33% | 2816 | 35% | 107 | 46% | 107 | 36% | 108 | 38% | 149 | 39% | 5.4% |
| | Parents' Favorable Attitude toward Antisocial Behavior | 32% | 2804 | 37% | 107 | 35% | 106 | 22% | 111 | 48% | 149 | 36% | 13.2% |
| | Parents' Favorable Attitude toward Drug Use | 59% | 2805 | 55% | 107 | 73% | 106 | 64% | 111 | 52% | 149 | 61% | 10.6% |
| School | Low Commitment to School | 42% | 2908 | 34% | 111 | 50% | 109 | 42% | 112 | 48% | 157 | 47% | 3.9% |
| Peer/ Individual | Rebelliousness | 34% | 2882 | 35% | 111 | 40% | 109 | --- | --- | --- | --- | --- | --- |
| | Early Initiation of Antisocial Behavior | 35% | 2884 | 36% | 110 | 50% | 109 | 31% | 111 | 44% | 157 | 41% | 9.3% |
| | Early Initiation of Drug Use | 34% | 2885 | 34% | 111 | 53% | 109 | 50% | 112 | 53% | 158 | 52% | 2.1% |
| | Favorable Attitude toward Antisocial Behavior | 44% | 2898 | 41% | 111 | 54% | 109 | 43% | 112 | 43% | 157 | 46% | 6.5% |
| | Favorable Attitude toward Drug Use | 35% | 2899 | 34% | 111 | 37% | 108 | 34% | 110 | 30% | 158 | 33% | 3.8% |
| | Intent to Use | 32% | 2870 | 26% | 110 | 32% | 109 | --- | --- | --- | --- | --- | --- |
| | Perceived Risk and Harm of Drug Use | 49% | 2860 | 40% | 110 | 50% | 108 | 44% | 111 | 41% | 157 | 44% | 4.4% |
| | Interaction with Antisocial Peers | 51% | 2900 | 48% | 111 | 58% | 109 | 42% | 111 | 53% | 158 | 51% | 8.1% |
| | Friends' Use of Drugs | 36% | 2899 | 24% | 111 | 46% | 109 | 36% | 112 | 43% | 158 | 42% | 5.1% |
| | Sensation Seeking | 51% | 2875 | 50% | 110 | 53% | 108 | 57% | 111 | 63% | 158 | 59% | 5.2% |
| | Rewards for Antisocial Behavior | 58% | 2898 | 50% | 111 | 49% | 109 | 50% | 111 | 54% | 158 | 51% | 2.6% |
| Depressive Symptoms | 30% | 2865 | 25% | 109 | 35% | 109 | 35% | 112 | 31% | 158 | 33% | 2.1% | |

4. Protective Factors Prevalence Rates

Figure 28. Protective Factor profile, 2008 PNA: Carbon County, all grade levels

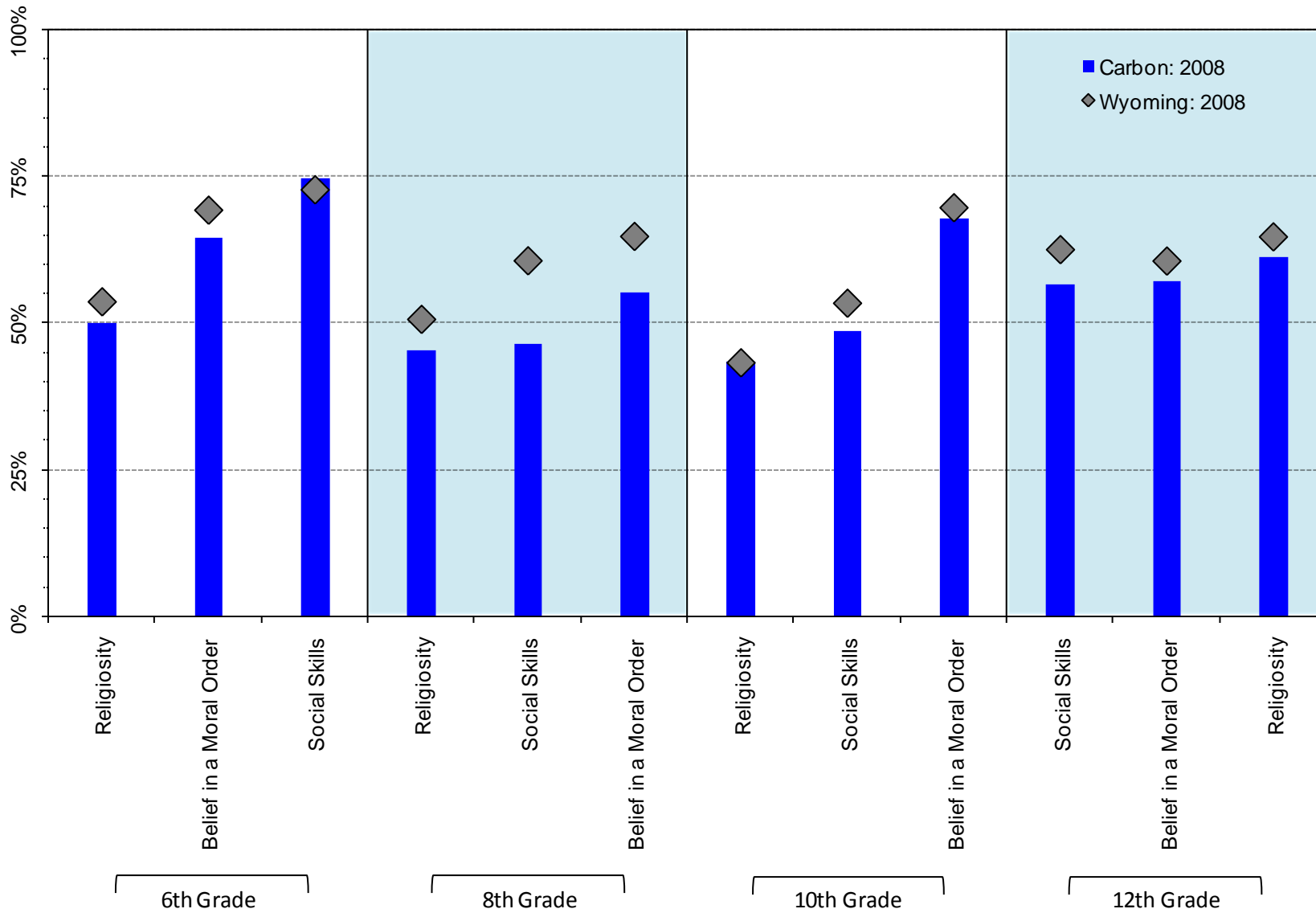
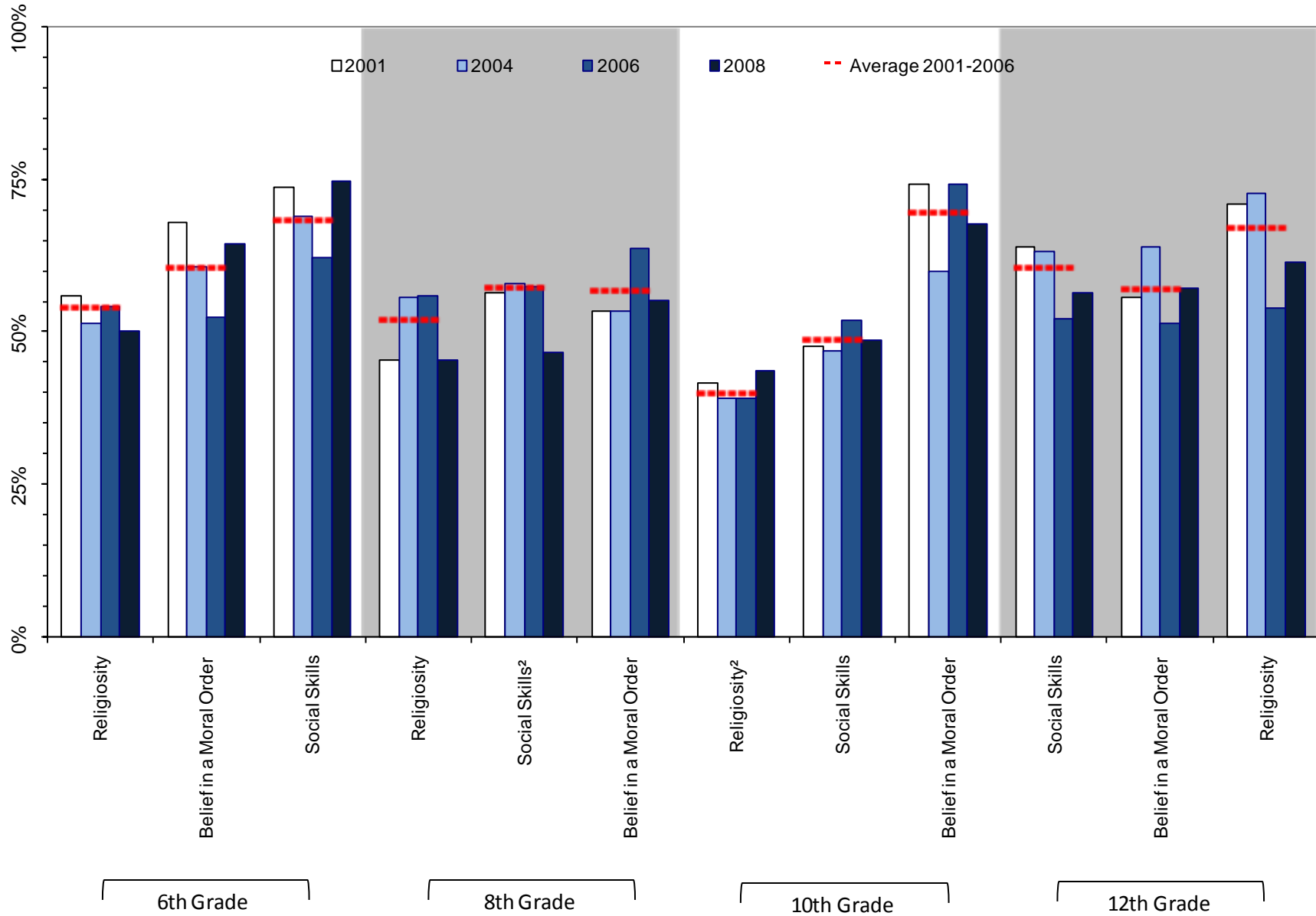

Figure 29. Protective Factor prevalence rates, 2001-2008 PNA: Carbon County, by grades surveyed



¹ Meaningful difference between the 2006 and the 2008 prevalence rates.

² Meaningful difference between the 2008 prevalence rate and the average prevalence rate from 2001 to 2006.

Table 11. Percent of students in Carbon County Classified as at-high-protection by grade level

| | | Wyoming: 2008 | | Carbon: 2008 | | Carbon: 2006 | | Carbon: 2004 | | Carbon: 2001 | | Carbon: Moving Average | |
|------------------------|-------------------------|---------------|------|--------------|-----|--------------|-----|--------------|-----|--------------|-----|------------------------|-------|
| | | % | n | % | n | % | n | % | n | % | n | Mean | SD |
| 6 th Grade | Religiosity | 54% | 4743 | 50% | 148 | 54% | 119 | 52% | 135 | 56% | 184 | 54% | 2.3% |
| | Social Skills | 73% | 4799 | 75% | 151 | 62% | 130 | 69% | 135 | 74% | 187 | 68% | 5.8% |
| | Belief in a Moral Order | 69% | 4776 | 64% | 151 | 52% | 127 | 61% | 127 | 68% | 187 | 61% | 7.8% |
| 8 th Grade | Religiosity | 51% | 4936 | 45% | 141 | 56% | 120 | 56% | 166 | 45% | 168 | 52% | 6.0% |
| | Social Skills | 61% | 4945 | 47% | 146 | 58% | 124 | 58% | 163 | 56% | 170 | 57% | 0.9% |
| | Belief in a Moral Order | 65% | 4948 | 55% | 145 | 64% | 123 | 53% | 161 | 53% | 170 | 57% | 6.0% |
| 10 th Grade | Religiosity | 43% | 4200 | 44% | 143 | 39% | 144 | 39% | 139 | 42% | 115 | 40% | 1.6% |
| | Social Skills | 53% | 4207 | 49% | 143 | 52% | 143 | 47% | 139 | 48% | 115 | 49% | 2.7% |
| | Belief in a Moral Order | 70% | 4204 | 68% | 141 | 74% | 144 | 60% | 139 | 74% | 115 | 70% | 8.2% |
| 12 th Grade | Religiosity | 65% | 2890 | 61% | 111 | 54% | 109 | 73% | 111 | 71% | 158 | 67% | 10.3% |
| | Social Skills | 63% | 2876 | 56% | 111 | 52% | 109 | 63% | 112 | 64% | 158 | 61% | 6.6% |
| | Belief in a Moral Order | 61% | 2863 | 57% | 109 | 51% | 109 | 64% | 112 | 56% | 158 | 57% | 6.4% |

5. Alcohol in the Community

Figure 30. Source of alcohol for last drink (for those reporting use), by grade level: 2008 PNA, Carbon County

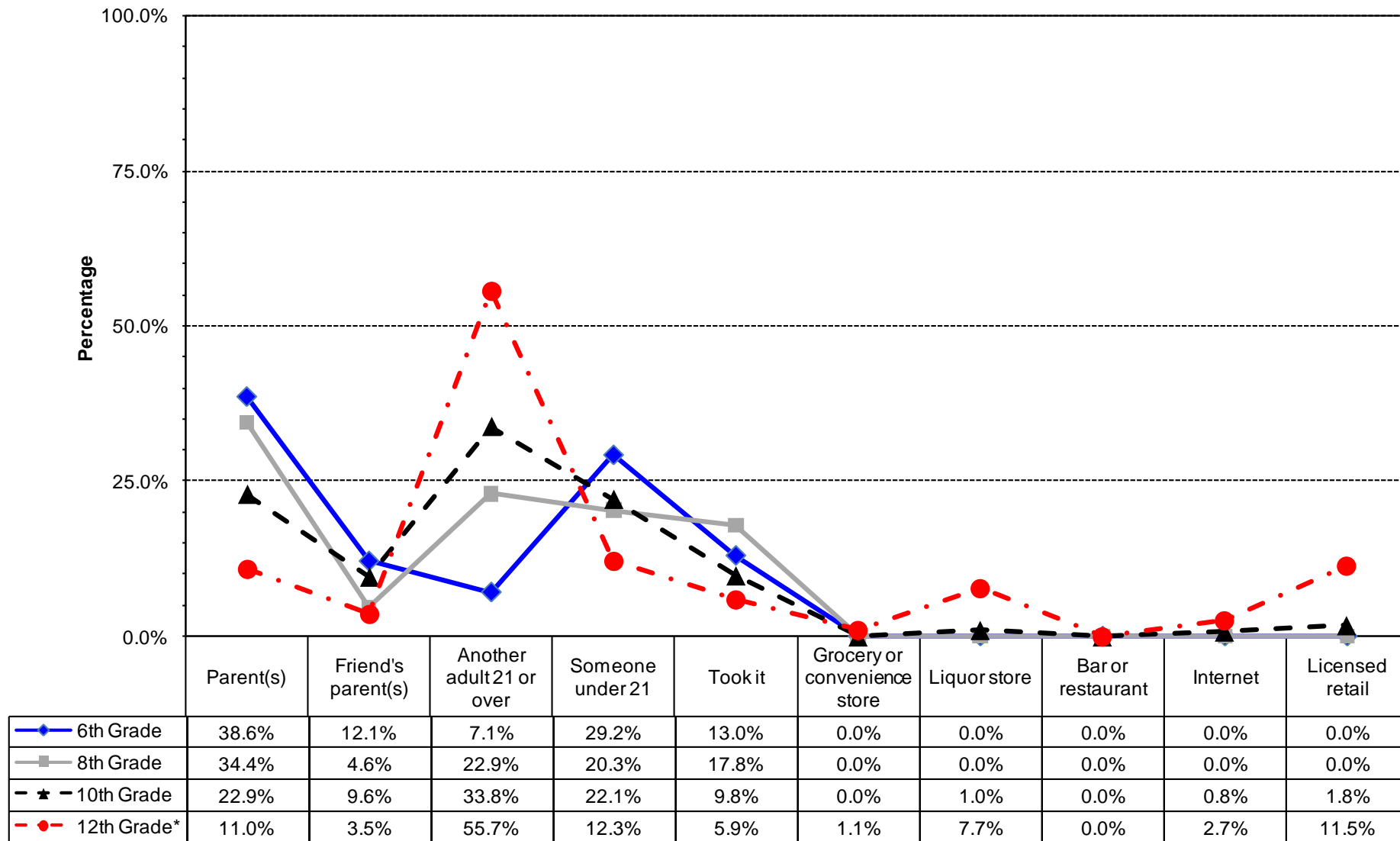

* Values do not sum to 100% due to rounding error.

Figure 31. Type of alcohol most often consumed by those students reporting use, by grade level: 2008 PNA, Carbon County

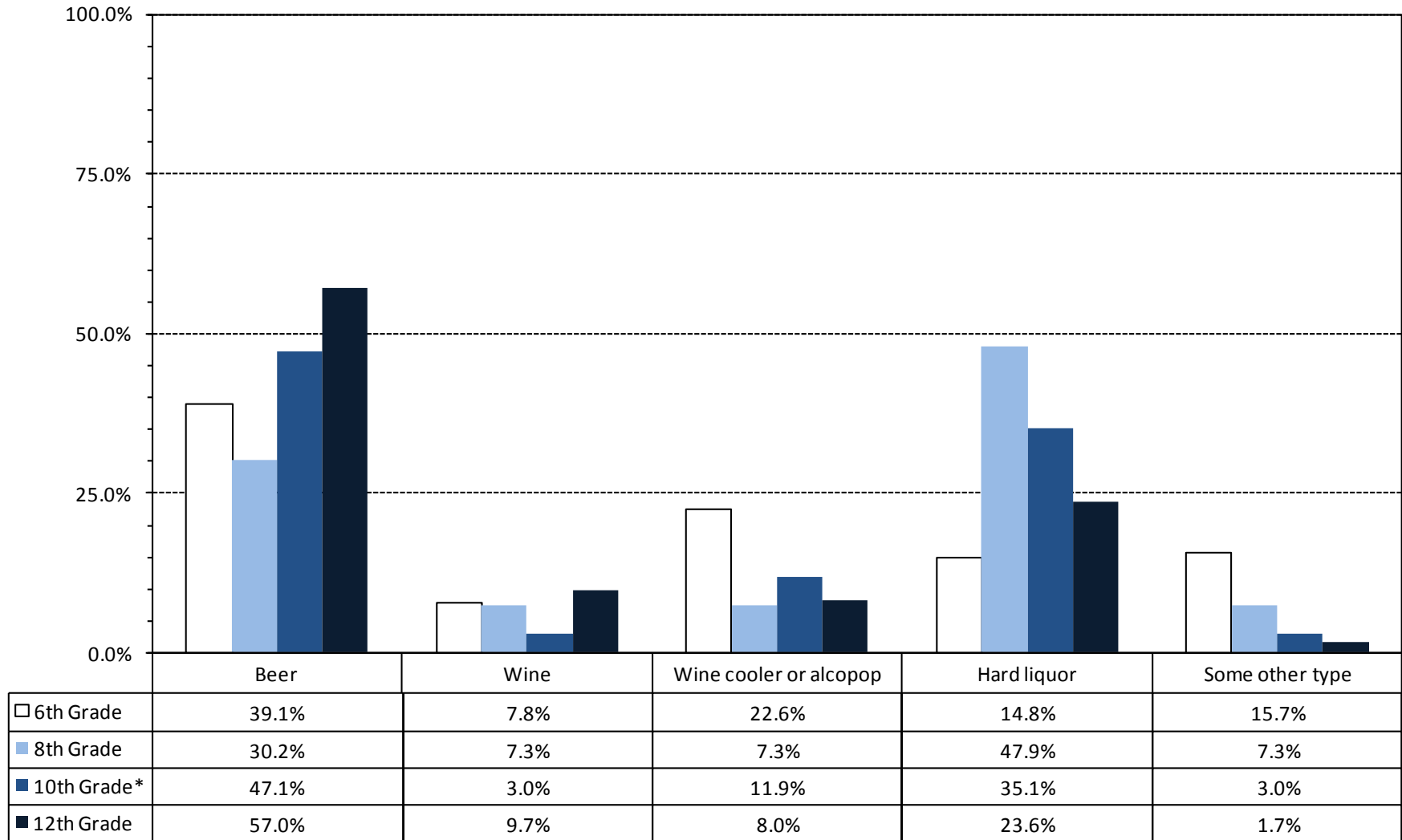

* Values do not sum to 100% due to rounding error

Figure 32. Locations reported where 6th Grade students in Carbon County consumed alcohol during the past 12 months: 2008 PNA

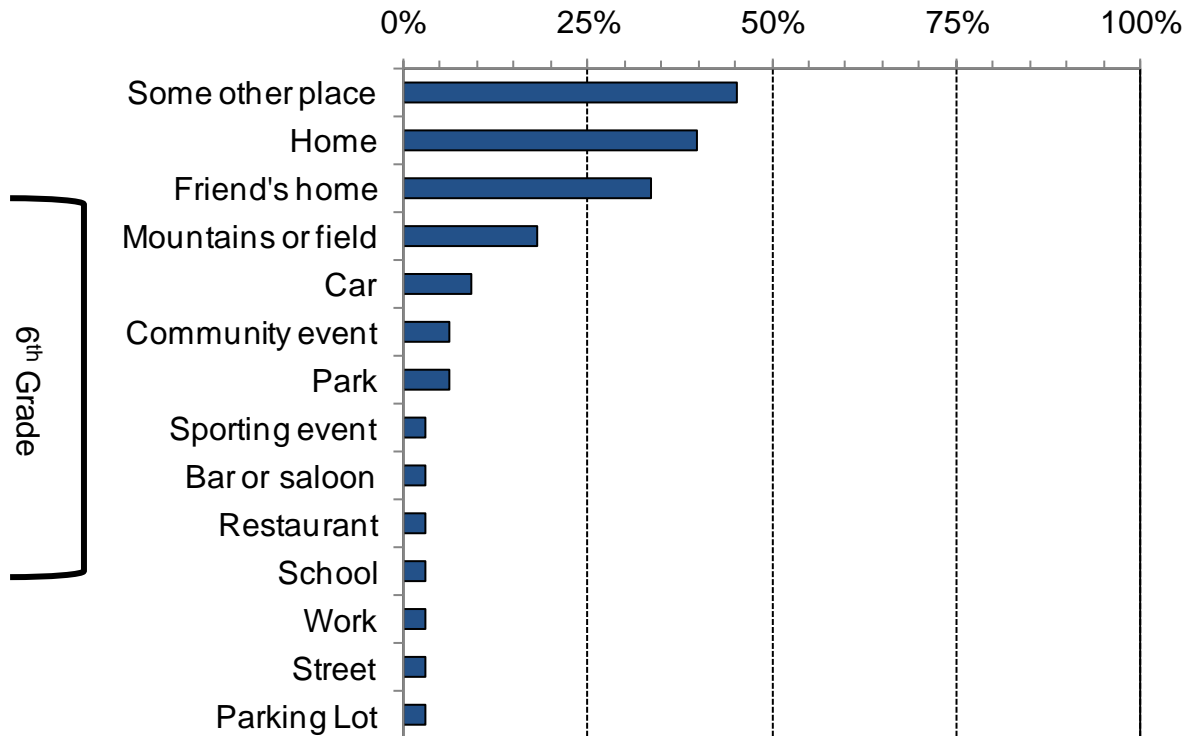

Figure 33. Locations reported where 8th grade students in Carbon County consumed alcohol during the past 12 months: 2008 PNA

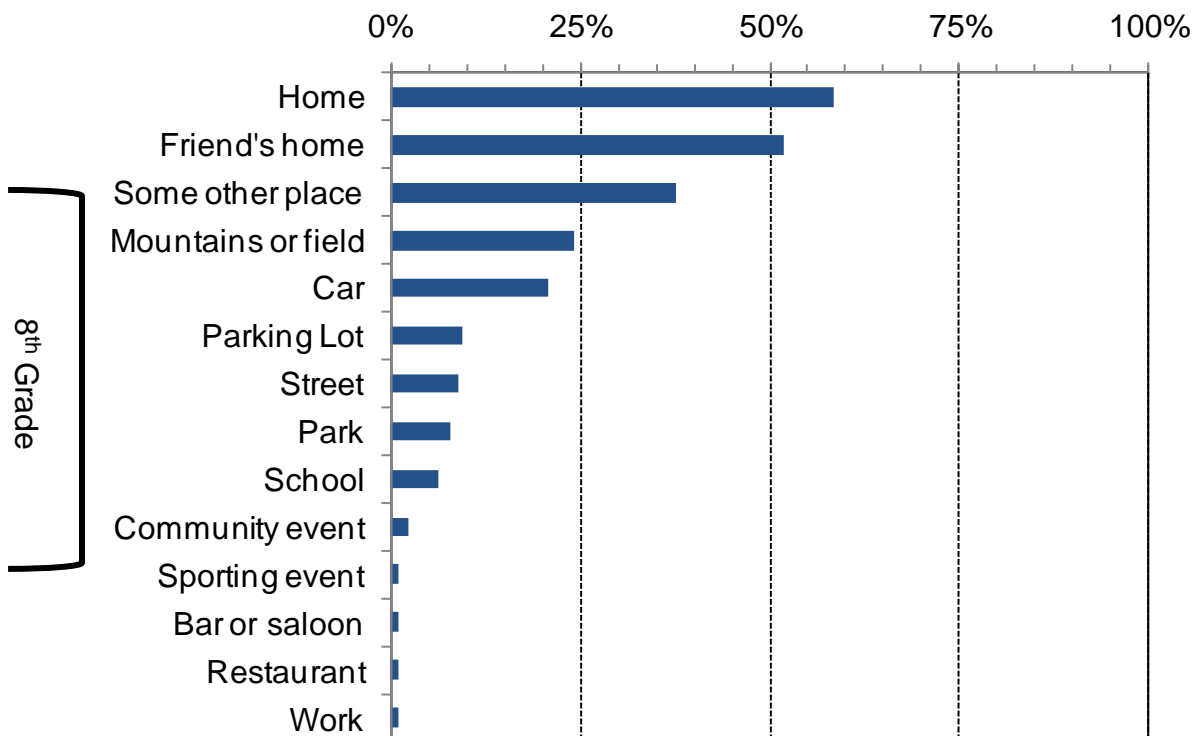

Figure 34. Locations reported where 10th grade students in Carbon County consumed alcohol during the past 12 months: 2008 PNA



Figure 35. Locations reported where 12th grade students in Carbon County consumed alcohol during the past 12 months: 2008 PNA

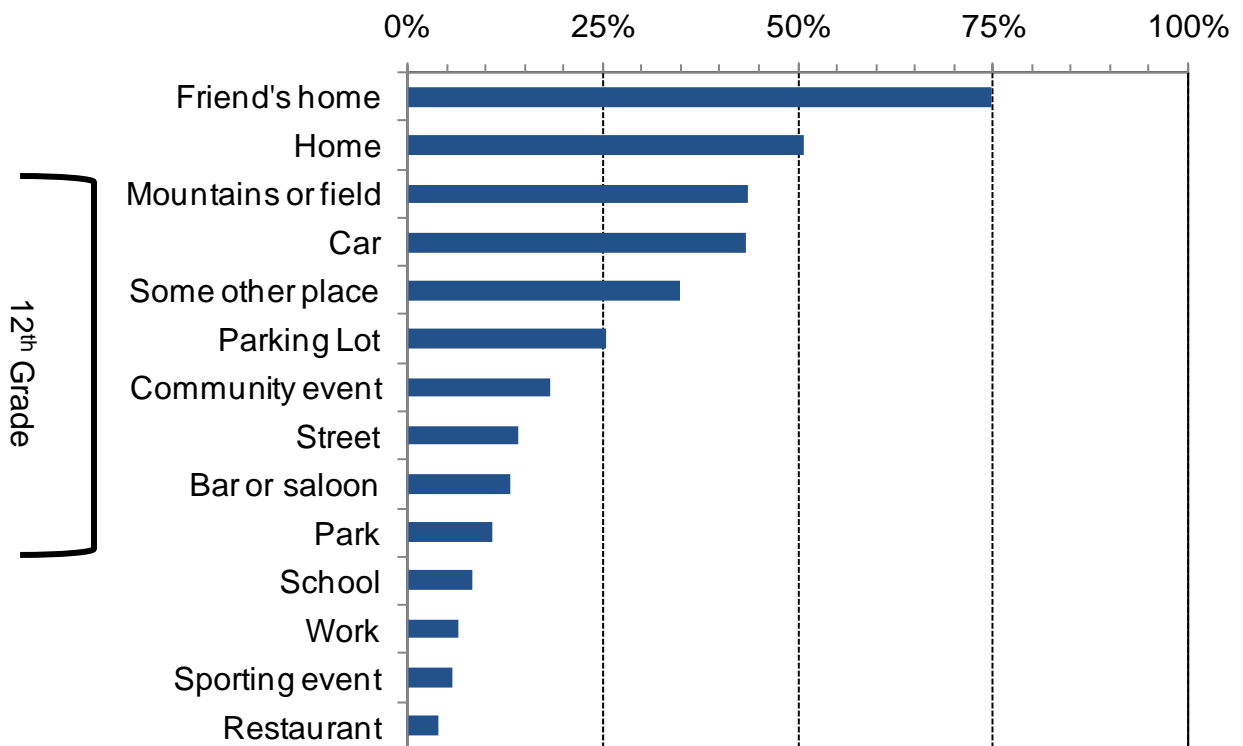
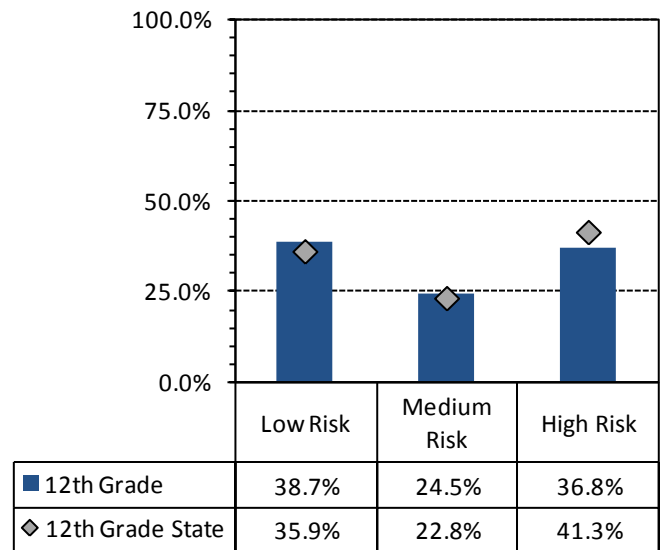
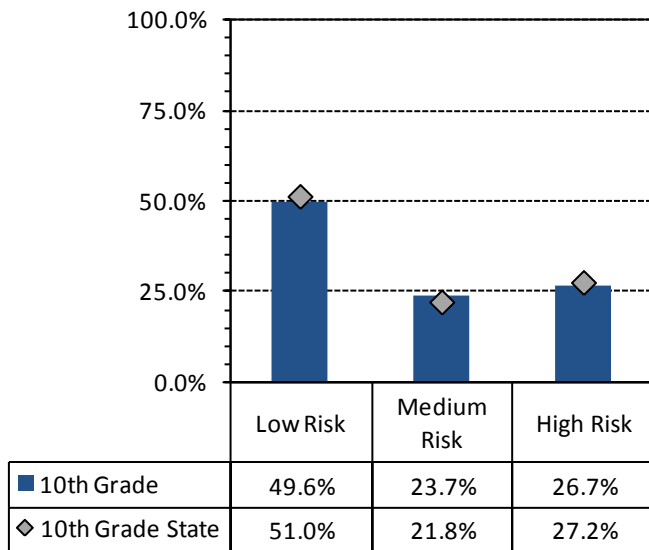
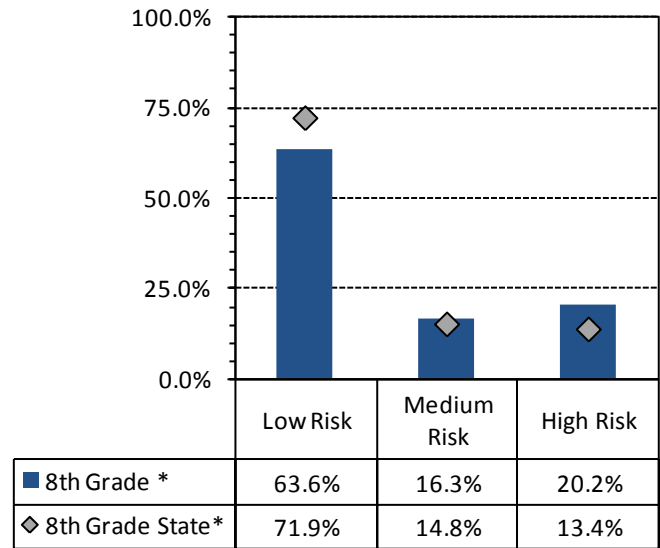
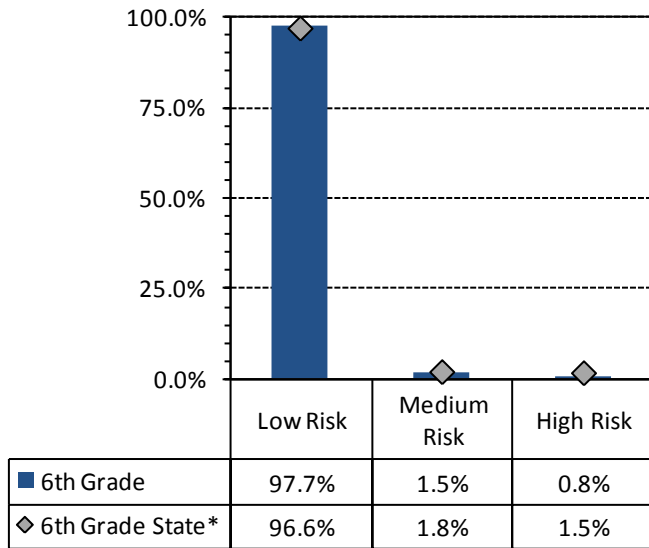

Figure 36. 30-day alcohol use- high, medium, and low risk percentages based on Risk Factor models: 2008 PNA, Carbon County students by grade



* Values do not sum to 100% due to rounding error

Table 12. Attended events where alcohol was involved: 2008 PNA, percentage of students reporting by grade

| | 6th Grade | | 8th Grade | | 10th Grade | | 12th Grade | |
|--|-----------|--------|-----------|--------|------------|--------|------------|--------|
| | Wyoming | Carbon | Wyoming | Carbon | Wyoming | Carbon | Wyoming | Carbon |
| Attended a gathering where large amounts of alcohol were available | 28% | 35% | 46% | 44% | 60% | 57% | 69% | 62% |
| Attended a community event where adults were drinking | 58% | 54% | 70% | 76% | 76% | 75% | 79% | 74% |
| Attended a community event where alcohol was being sold | 42% | 38% | 61% | 62% | 70% | 60% | 74% | 70% |
| Attended a community event where adults were drunk or intoxicated | 26% | 28% | 49% | 51% | 64% | 59% | 70% | 65% |

Table 13. Students who reported they knew an adult who had gotten drunk; and percentage of students who reported they received a minor in possession charge: 2008 PNA, percentage, by grade

| | 6th Grade | | 8th Grade | | 10th Grade | | 12th Grade | |
|---|-----------|--------|-----------|--------|------------|--------|------------|--------|
| | Wyoming | Carbon | Wyoming | Carbon | Wyoming | Carbon | Wyoming | Carbon |
| Personally known an adult who in the past 12 months has gotten drunk | 61% | 73% | 75% | 76% | 83% | 87% | 86% | 83% |
| Received a Minor in Possession Charge for Alcohol in the past 12 months | 1% | 1% | 2% | 4% | 4% | 9% | 9% | 11% |

6. Social Norms

6.1. Social Norms Results for 6th Grade

Figure 37. Alcohol use and binge drinking perception of use *by most students* compared to actual use: Carbon County, 6th graders

30-Day Use of Alcohol

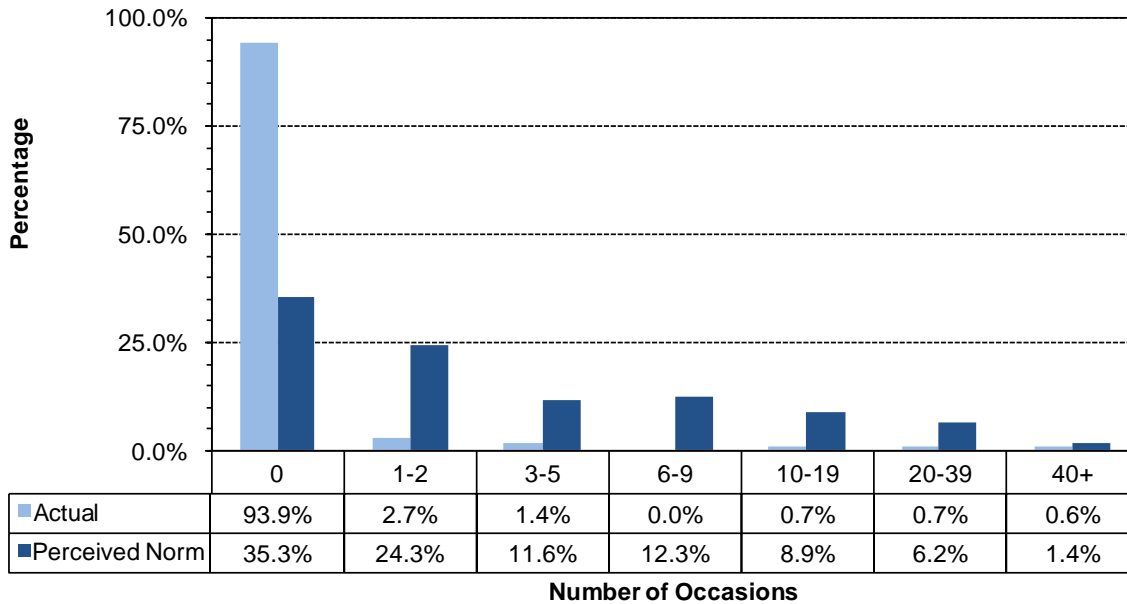

Two Week Binge Drinking

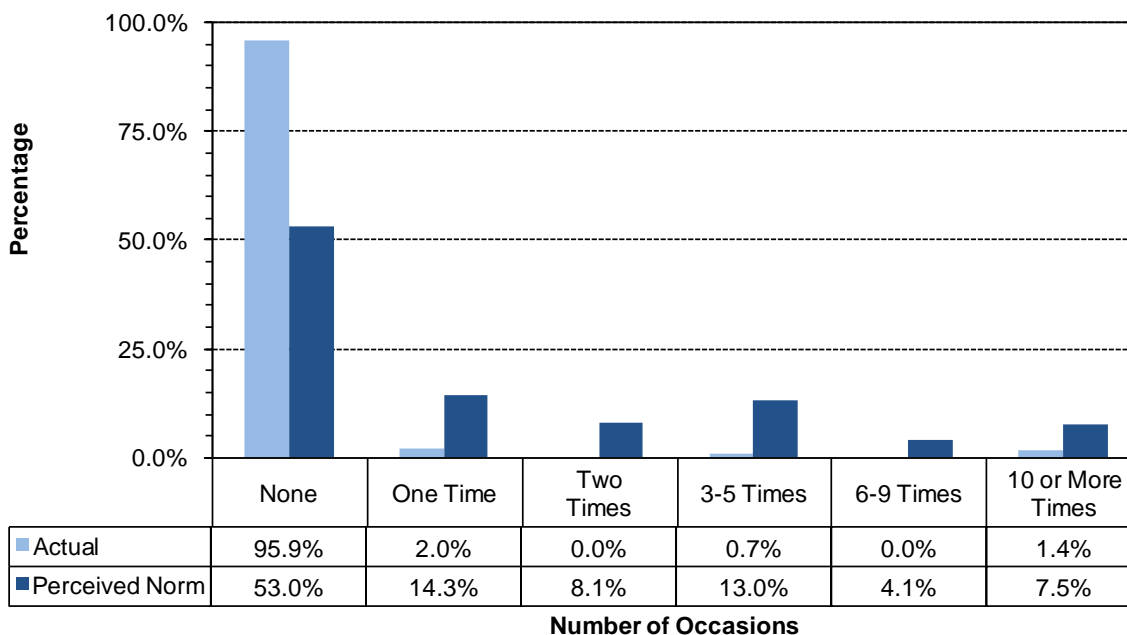

* Values do not sum to 100% due to rounding error

Figure 38. Cigarettes and chewing tobacco, perception of use *by most students* compared to actual use: Carbon County, 6th graders

30-Day Use of Cigarettes

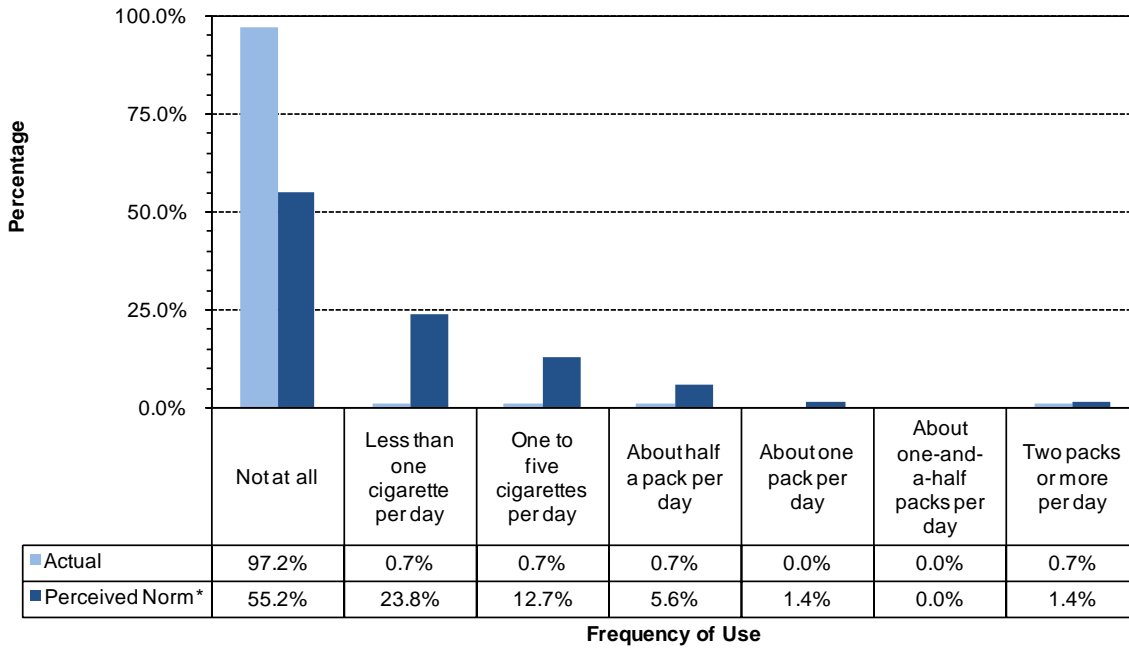

30-Day Use of Chewing Tobacco

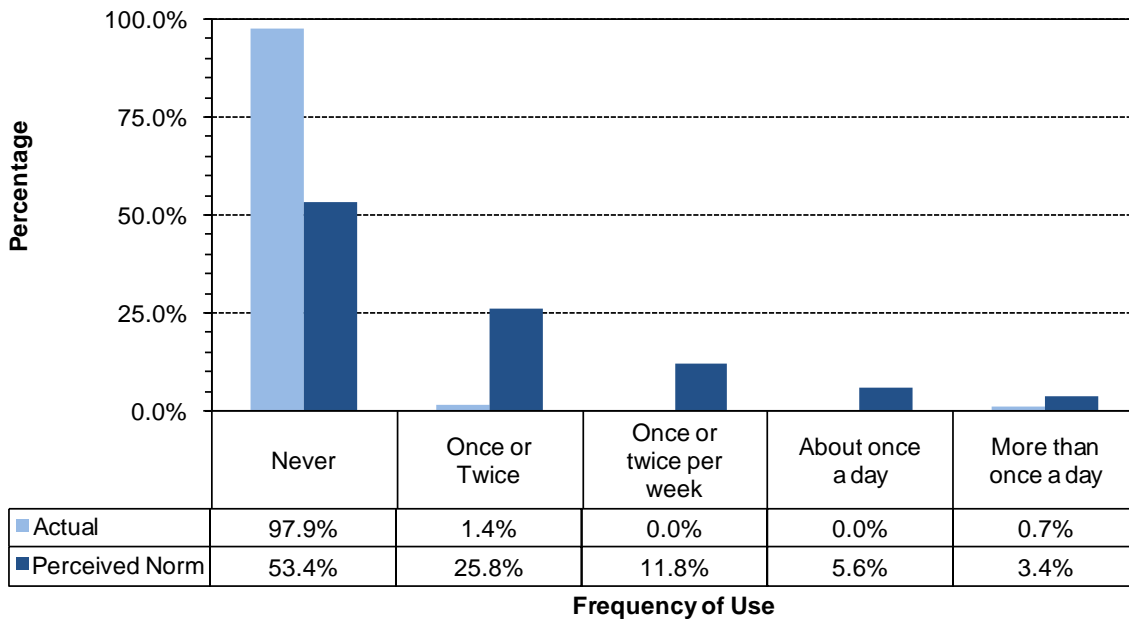

* Values do not sum to 100% due to rounding error

Figure 39. Marijuana, methamphetamines and illegal drugs, perception of use *by most students* compared to actual use: Carbon County, 6th graders

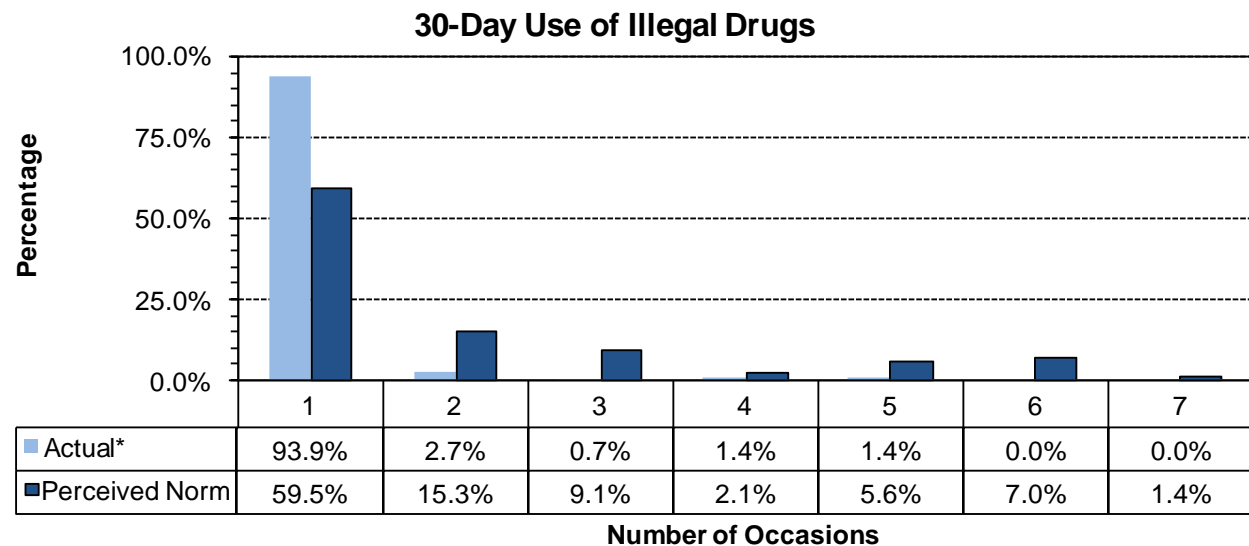
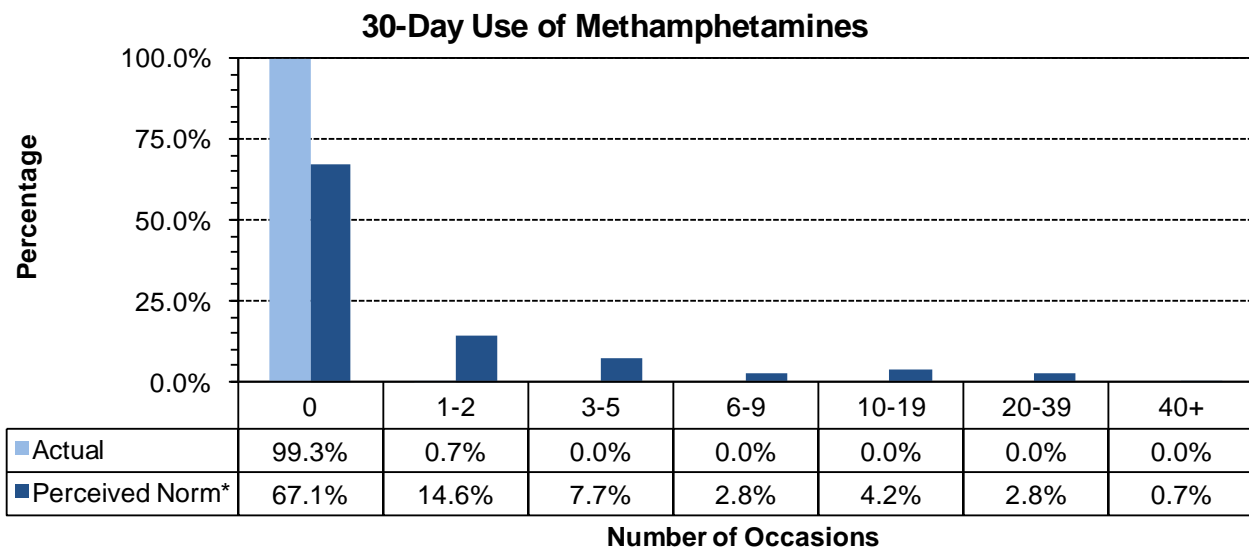
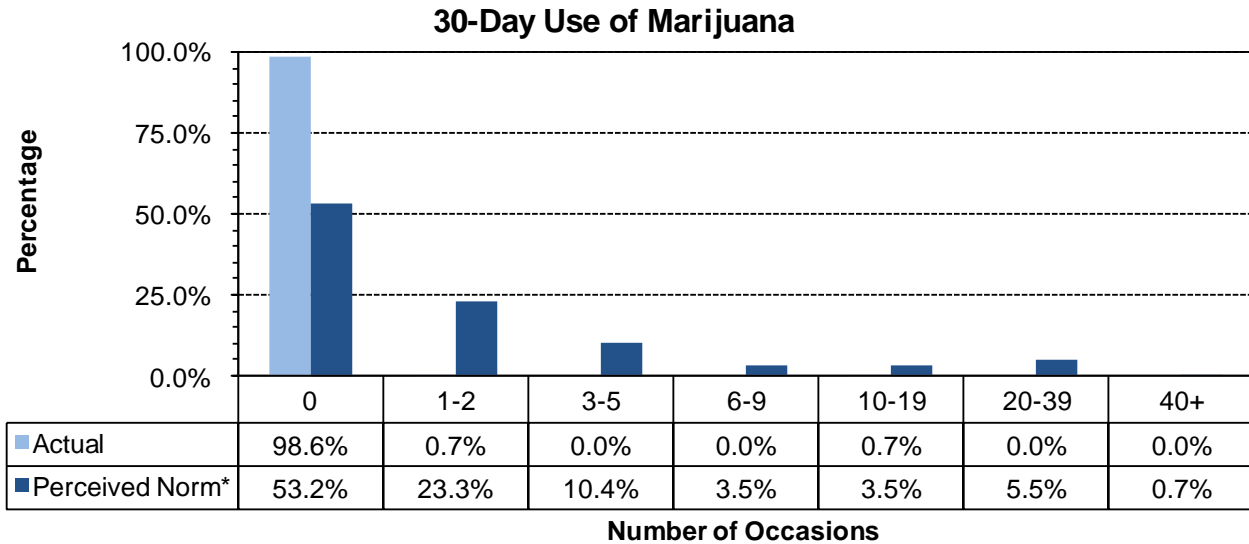

* Values do not sum to 100% due to rounding error

6.2. Social Norms Results for 8th Grade

Figure 40. Alcohol use, and binge drinking perception of use *by most students* compared to actual use: Carbon County, 8th graders

30-Day Use of Alcohol

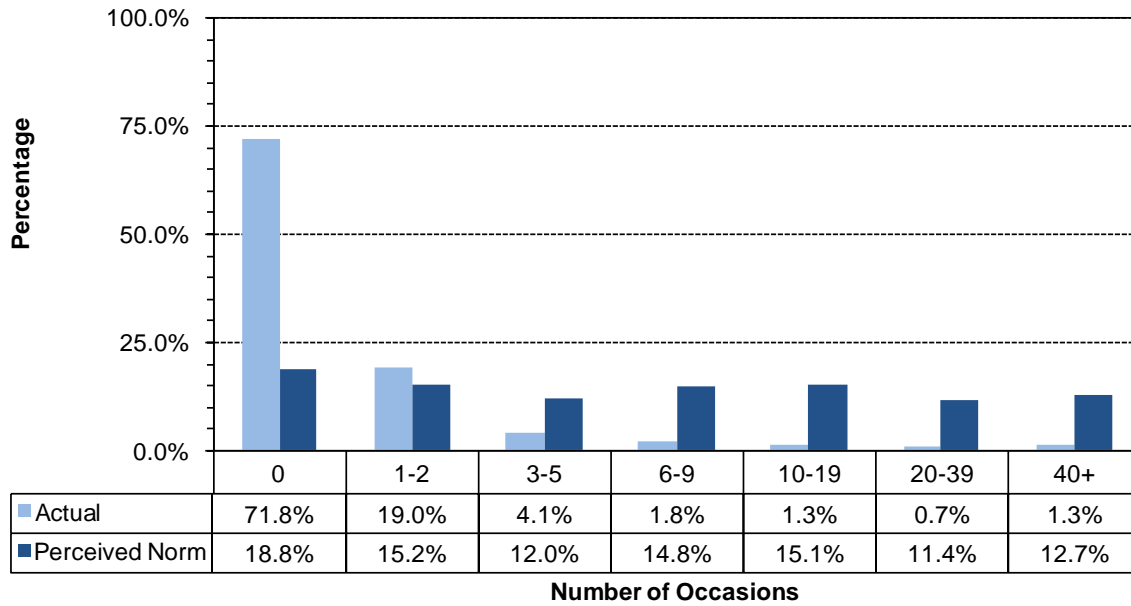

Two Week Binge Drinking

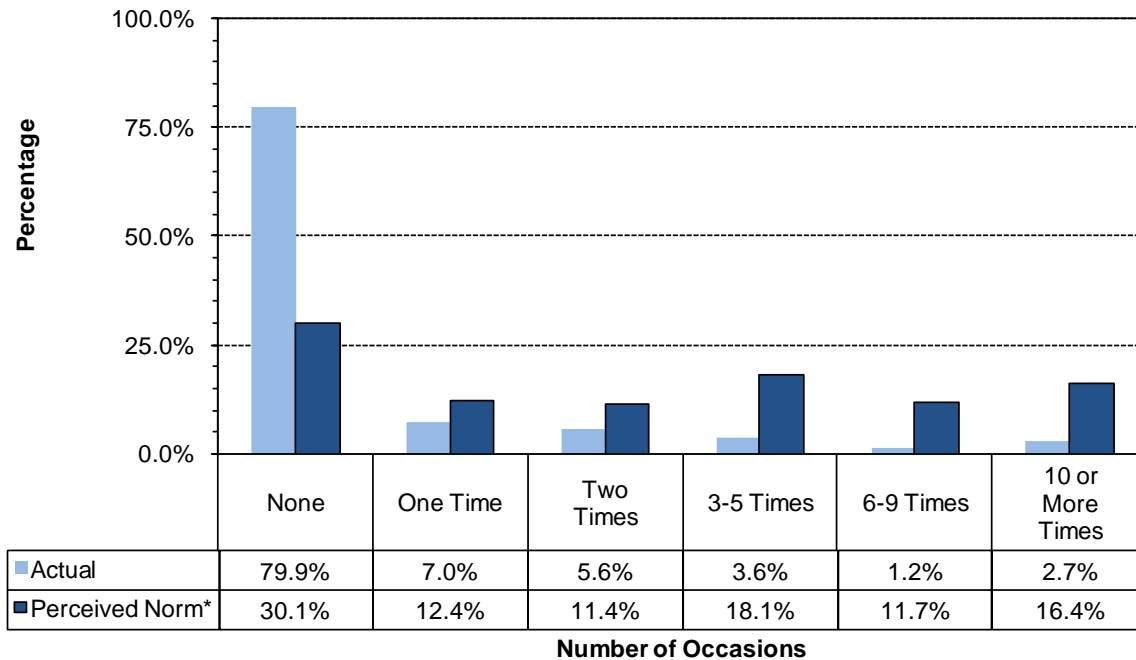

* Values do not sum to 100% due to rounding error

Figure 41. Cigarettes and chewing tobacco, perception of use *by most students* compared to actual use: Carbon County, 8th grade

30-Day Use of Cigarettes

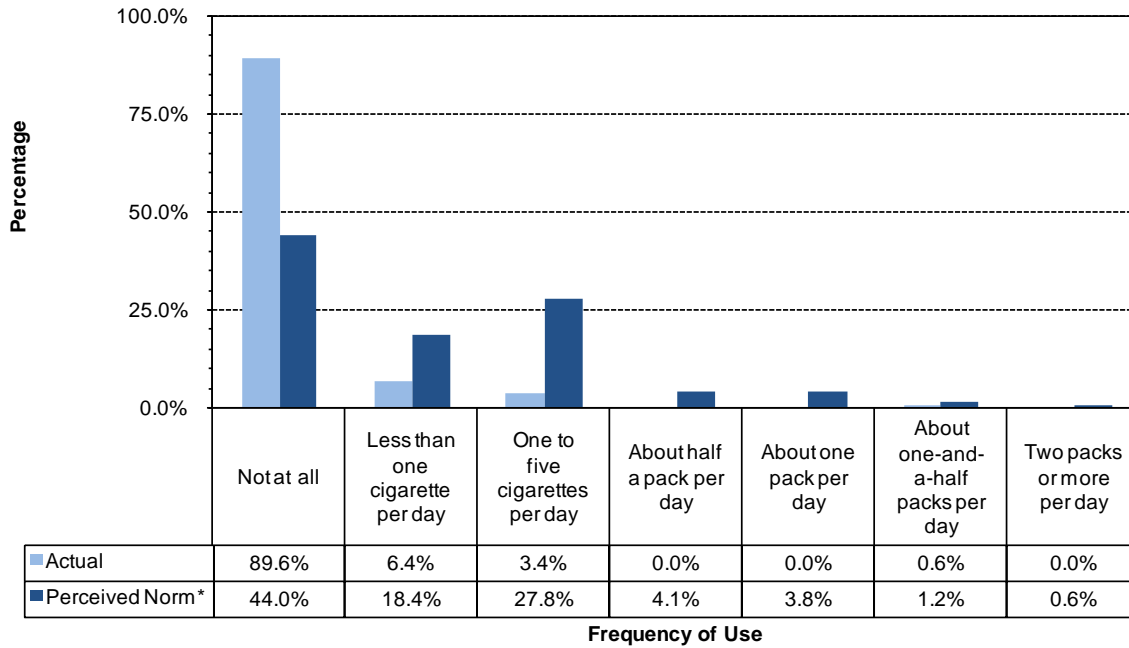

30-Day Use of Chewing Tobacco

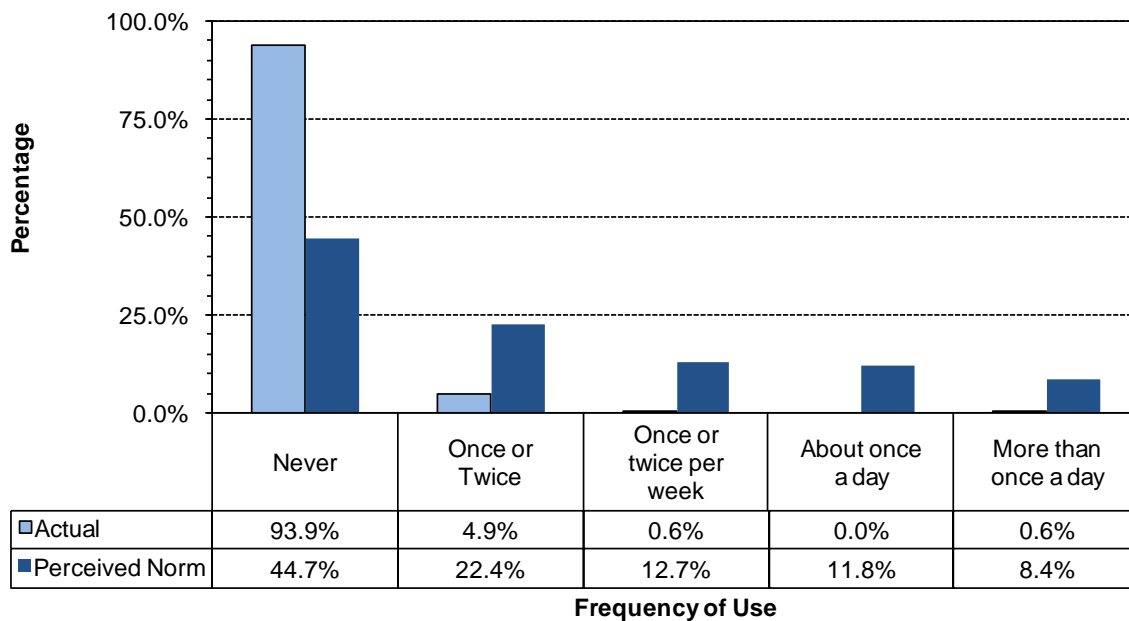

* Values do not sum to 100% due to rounding error

Figure 42. Marijuana, methamphetamines and illegal drugs, perception of use *by most students* compared to actual use: Carbon County, 8th graders

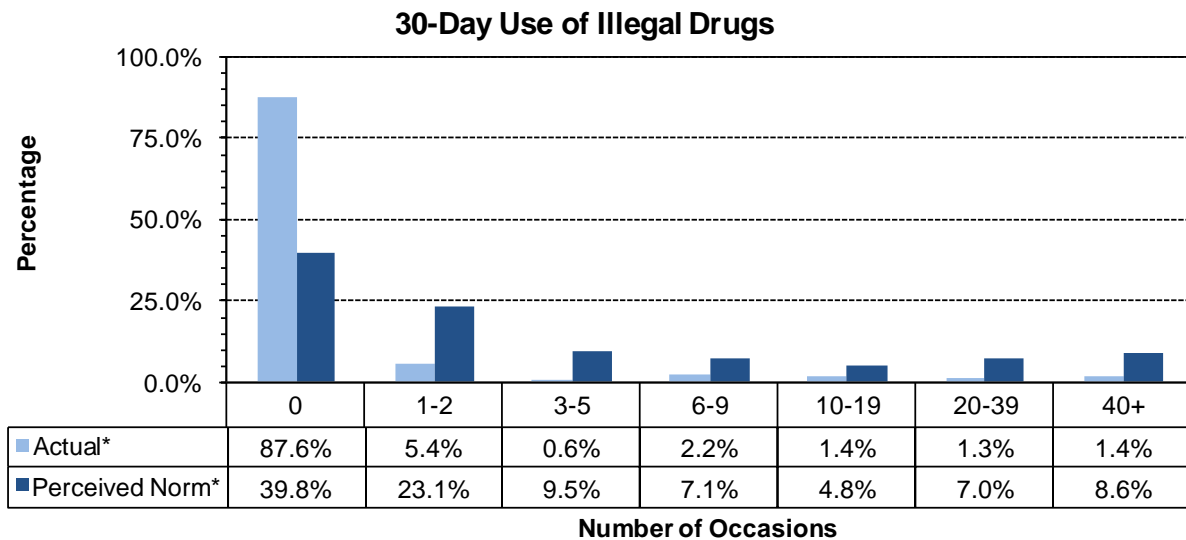
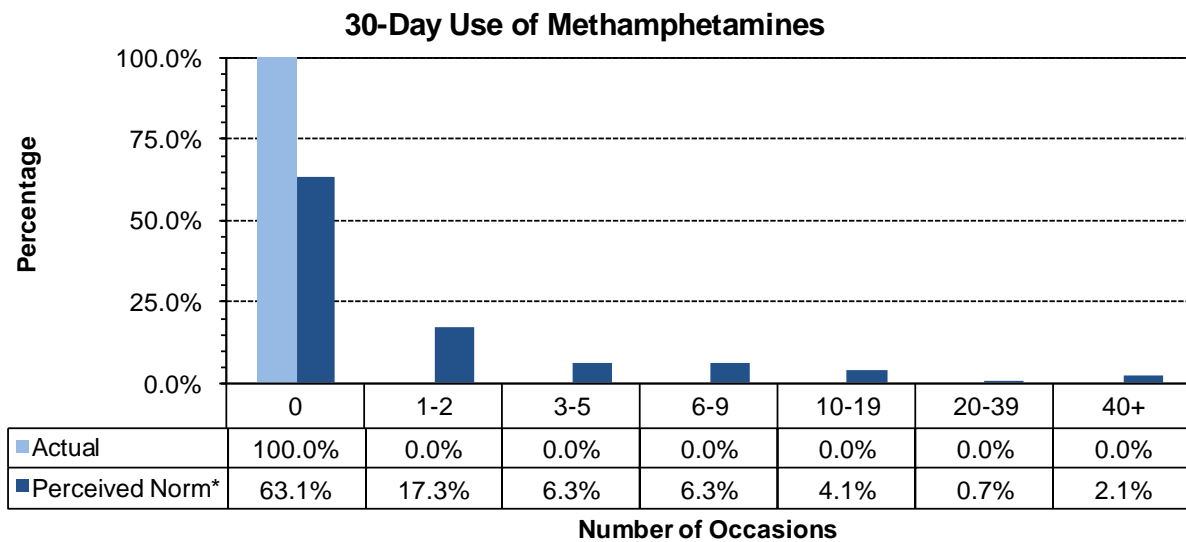
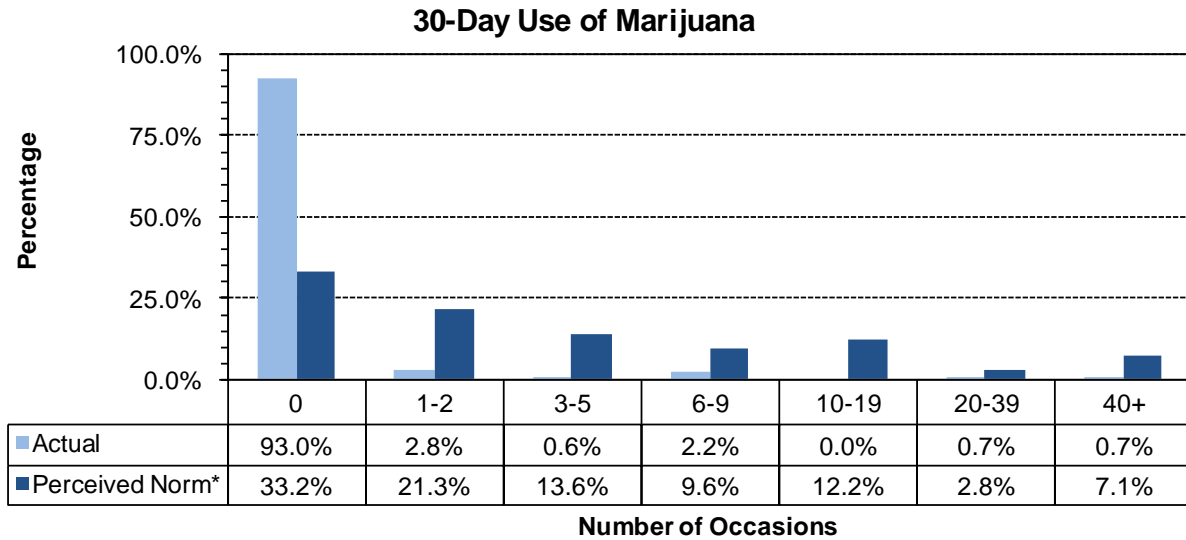

* Values do not sum to 100% due to rounding error

6.3. Social Norms Results for 10th Grade

Figure 43. Alcohol use, and binge drinking perception of use *by most students* compared to actual use: Carbon County, 10th graders

30-Day Use of Alcohol

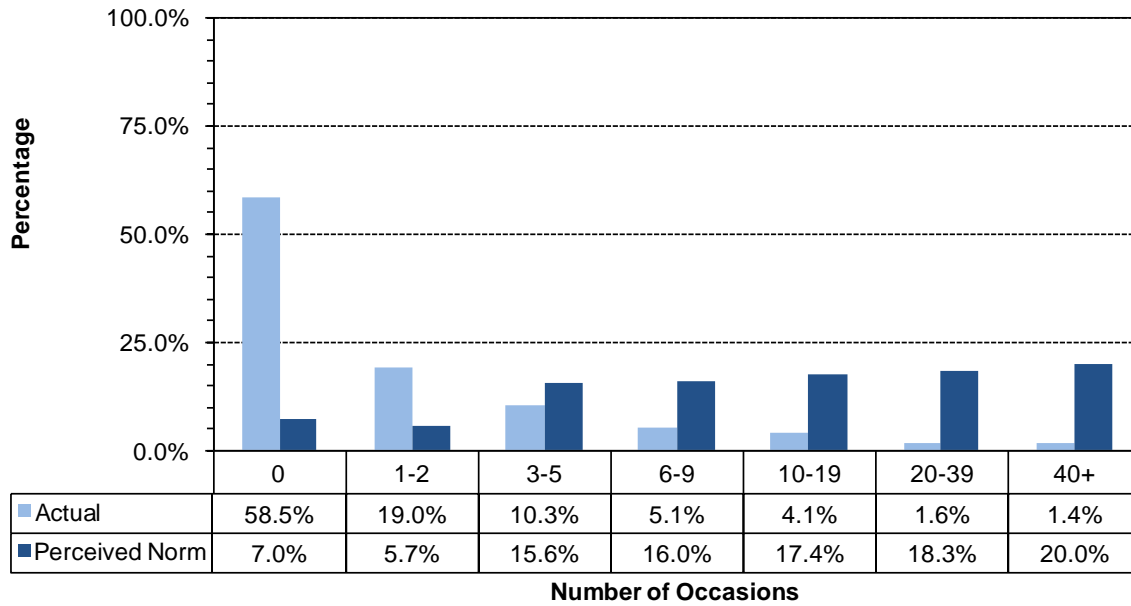

Two Week Binge Drinking

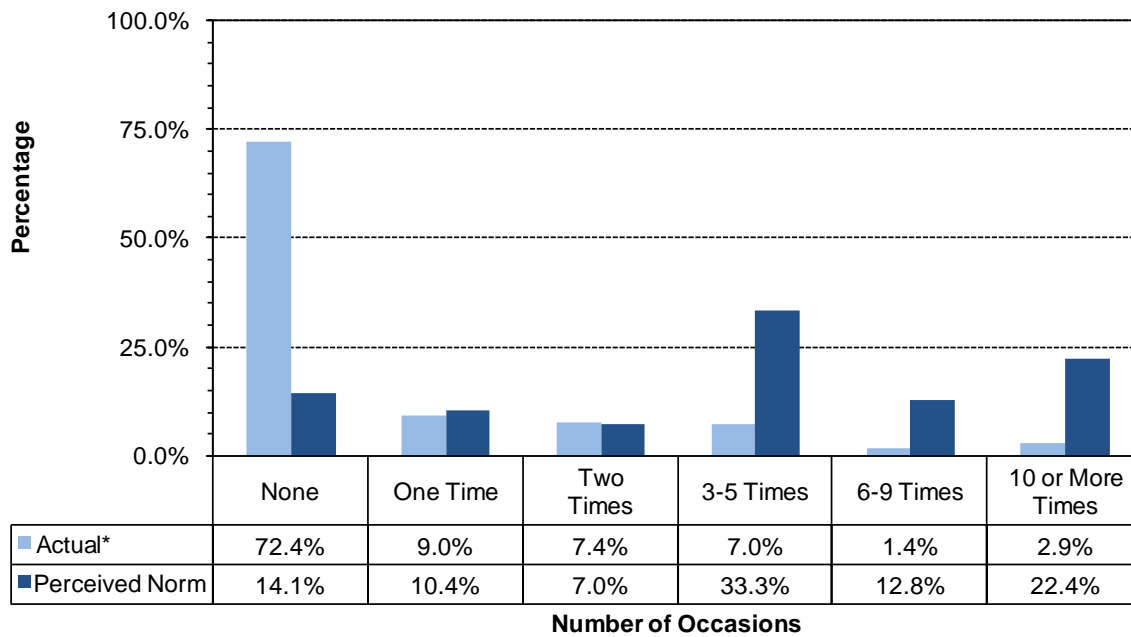

* Values do not sum to 100% due to rounding error

Figure 44. Cigarettes and chewing tobacco, perception of use *by most students* compared to actual use: Carbon County, 10th Grade

30-Day Use of Cigarettes

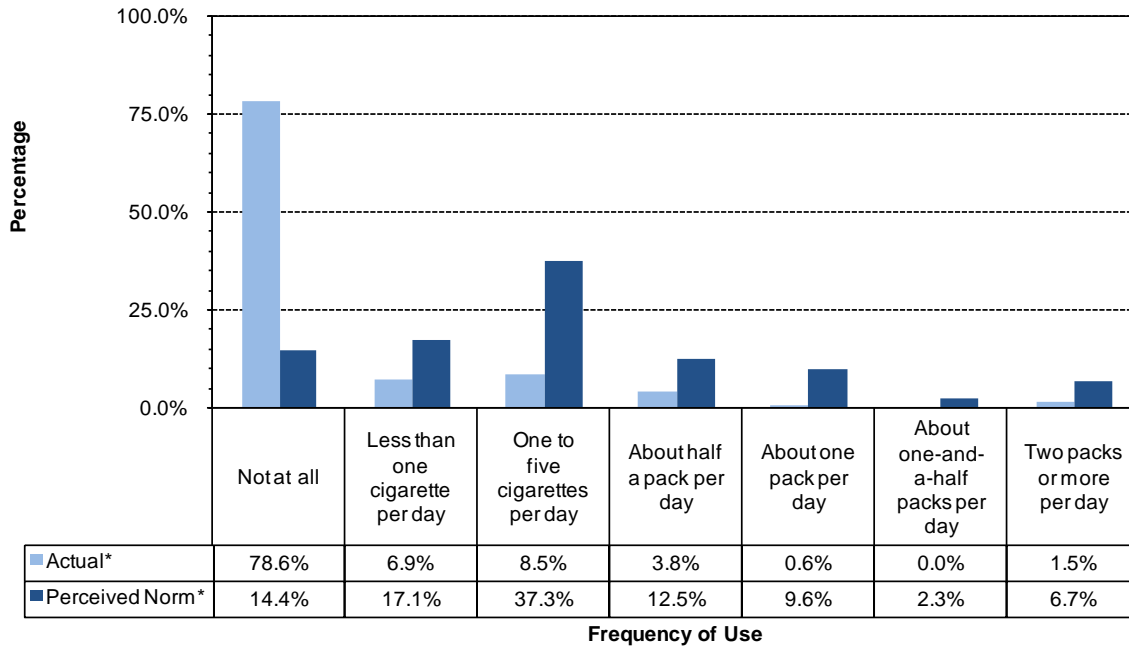

30-Day Use of Chewing Tobacco

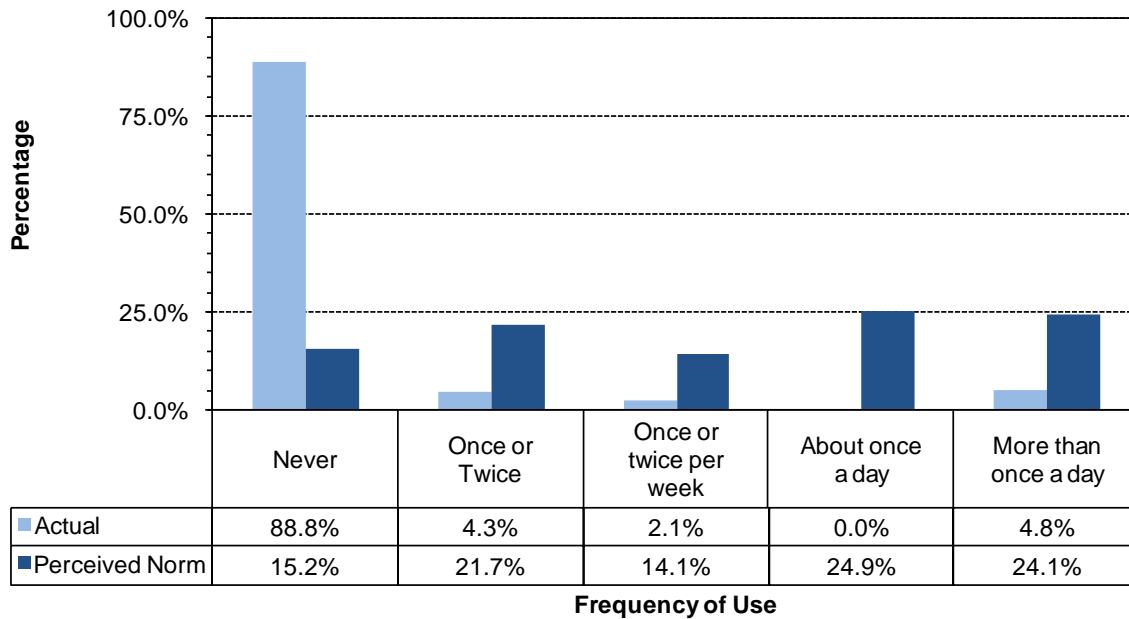

* Values do not sum to 100% due to rounding error

Figure 45. Marijuana, methamphetamines and illegal drugs, perception of use *by most students* compared to actual use: Carbon County, 10th graders

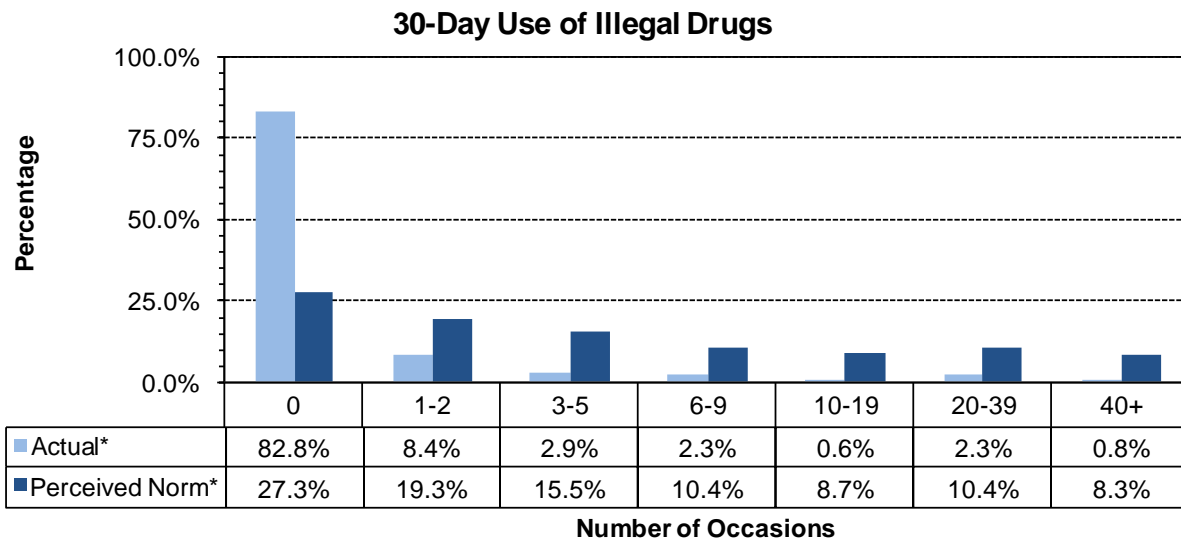
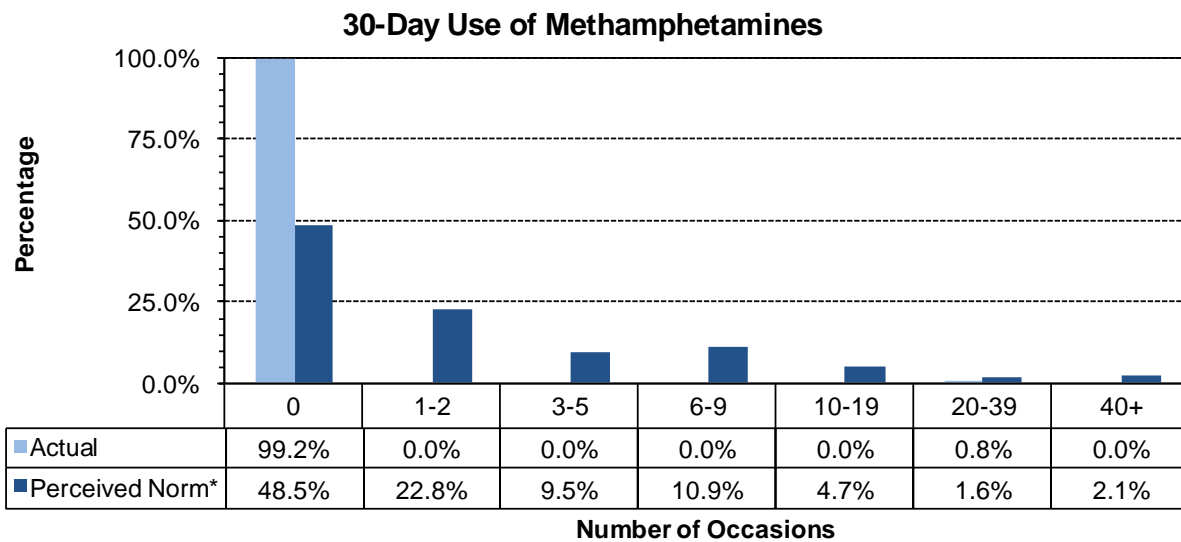
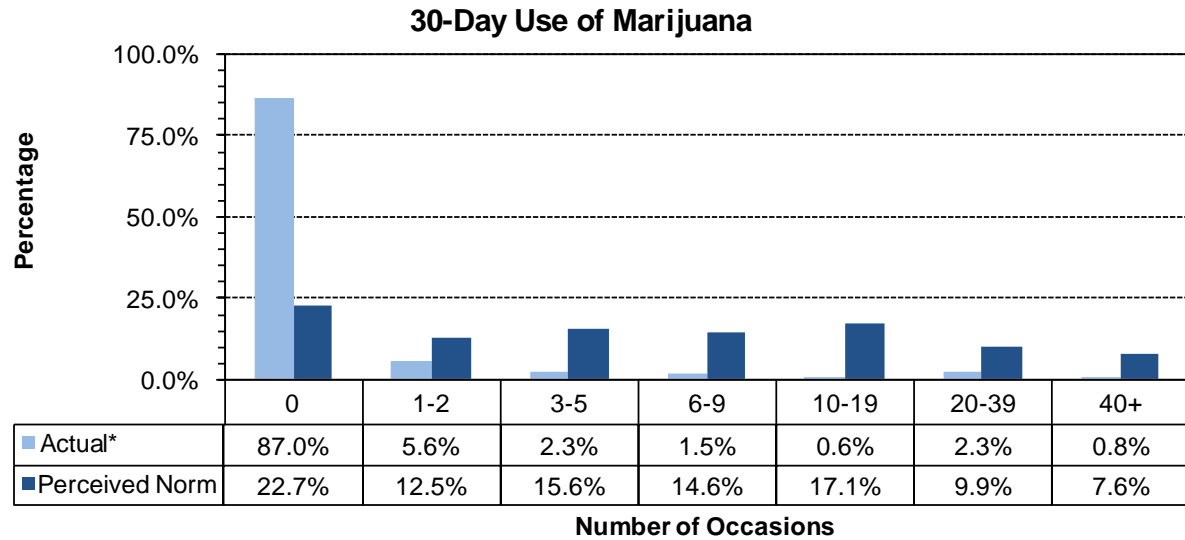

* Values do not sum to 100% due to rounding error

6.4. Social Norms Results for 12th Grade

Figure 46. Alcohol use, and binge drinking perception of use *by most students* compared to actual use: Carbon County, 12th graders

30-Day Use of Alcohol

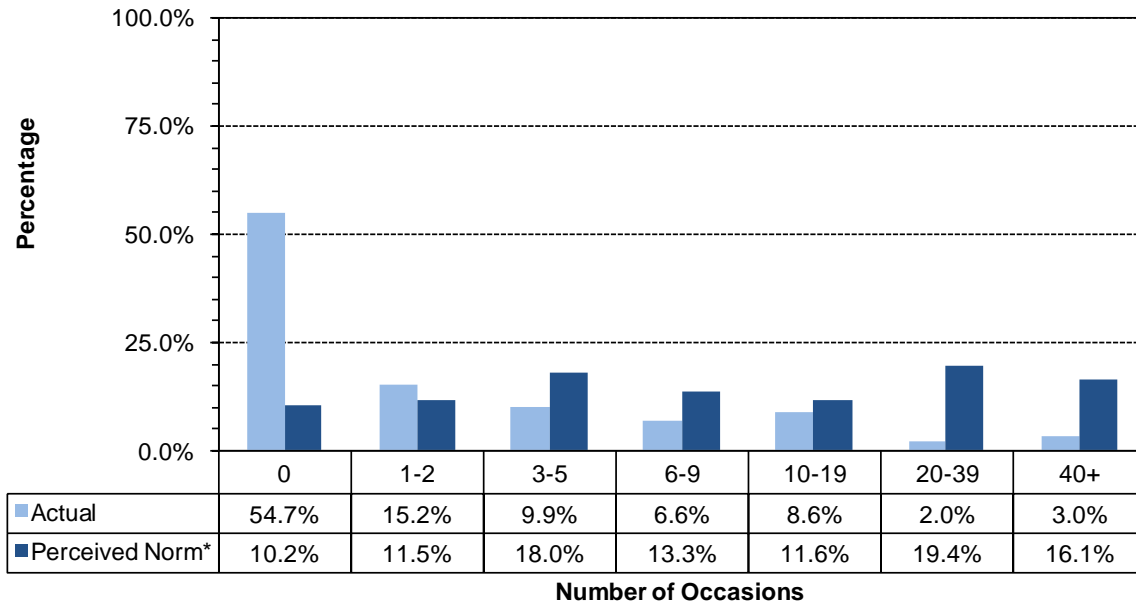

Two Week Binge Drinking

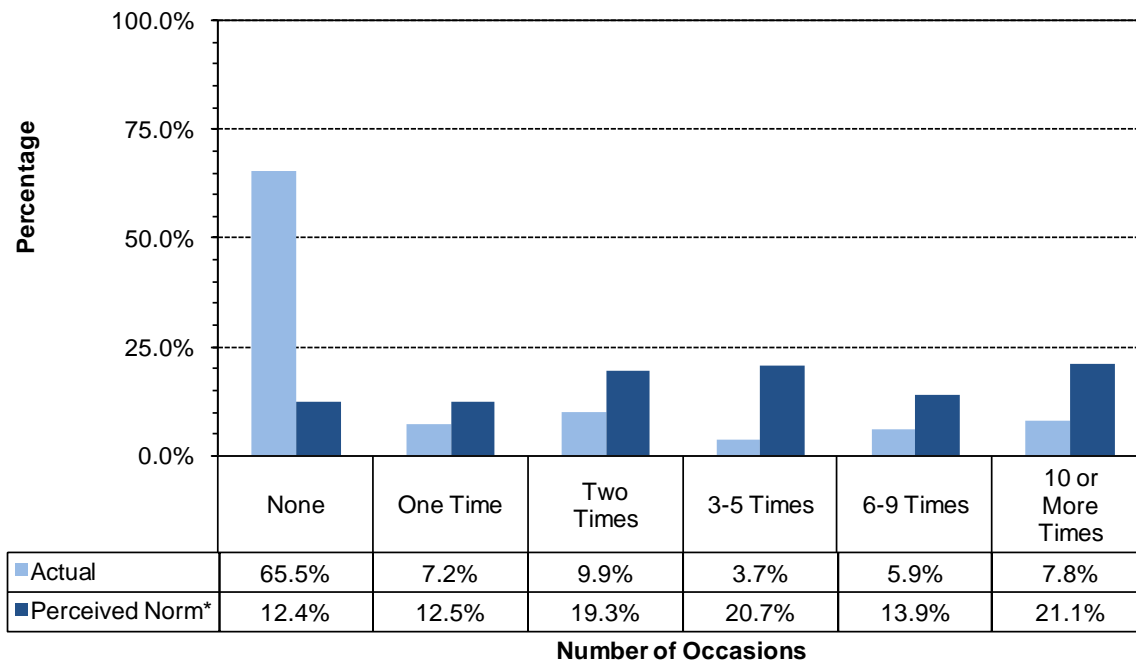

* Values do not sum to 100% due to rounding error

Figure 47. Cigarettes and chewing tobacco, perception of use *by most students* compared to actual use: Carbon County, 12th grade

30-Day Use of Cigarettes

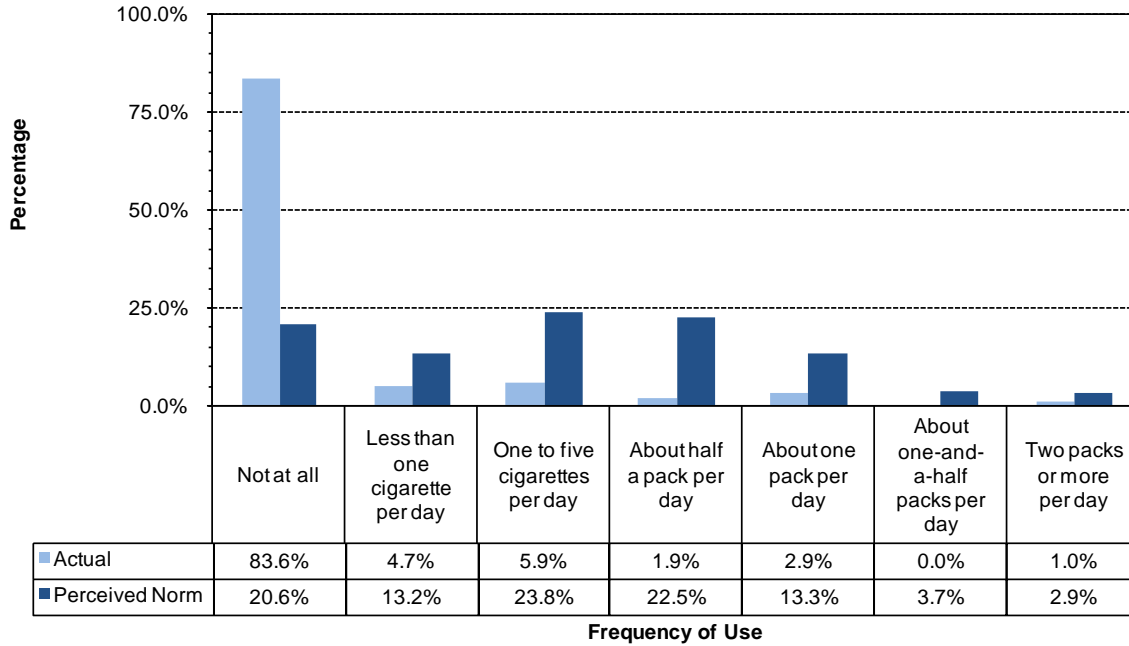

30-Day Use of Chewing Tobacco

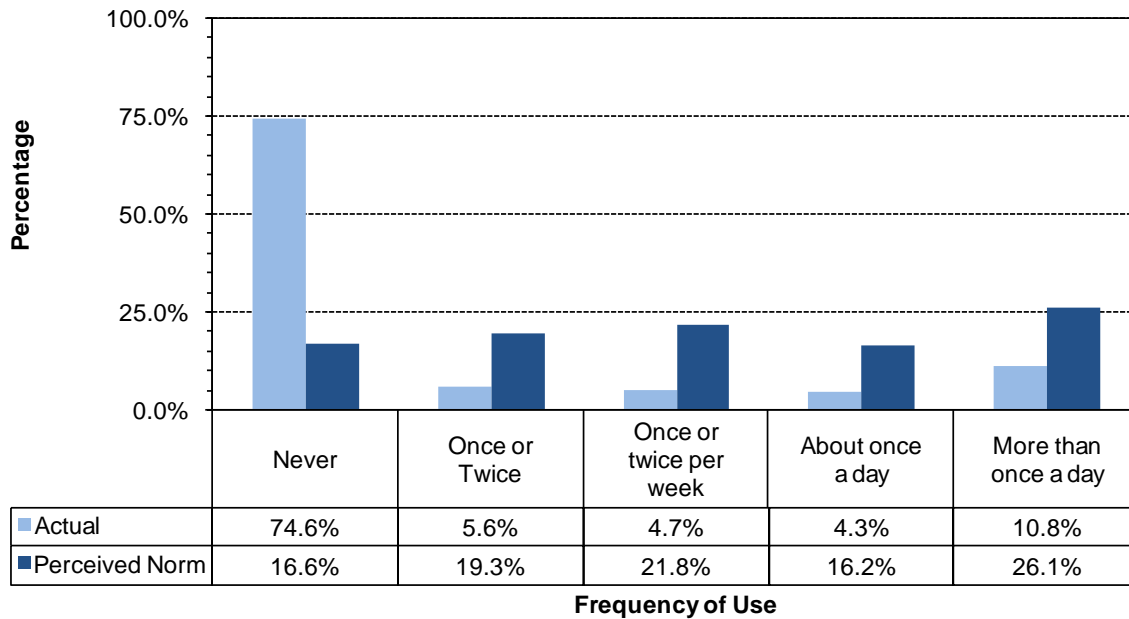

* Values do not sum to 100% due to rounding error

Figure 48. Marijuana, methamphetamines and illegal drugs, perception of use *by most students* compared to actual use: Carbon County, 12th Grade

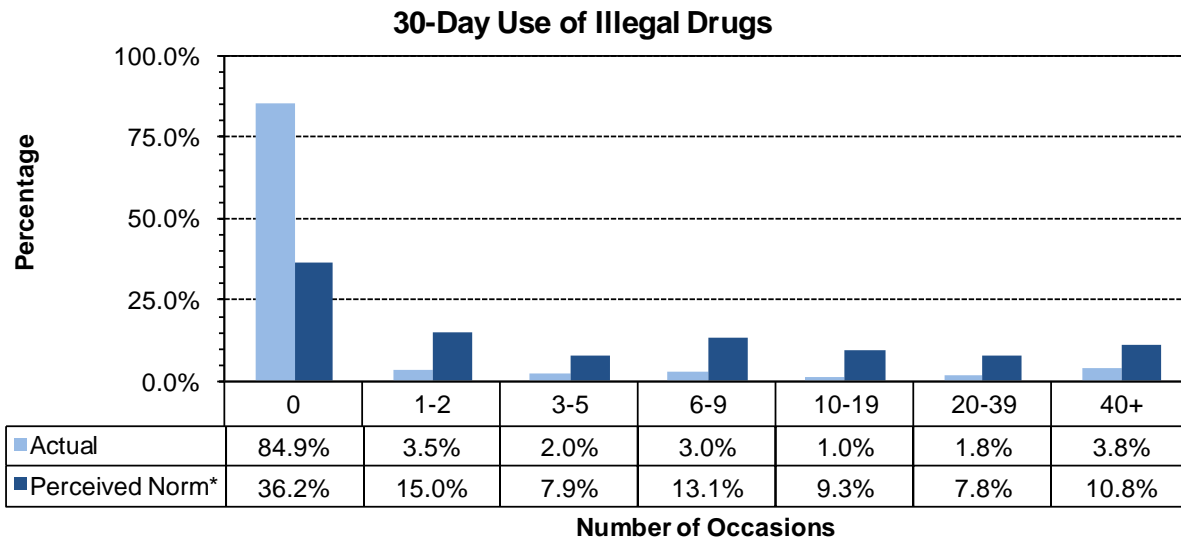
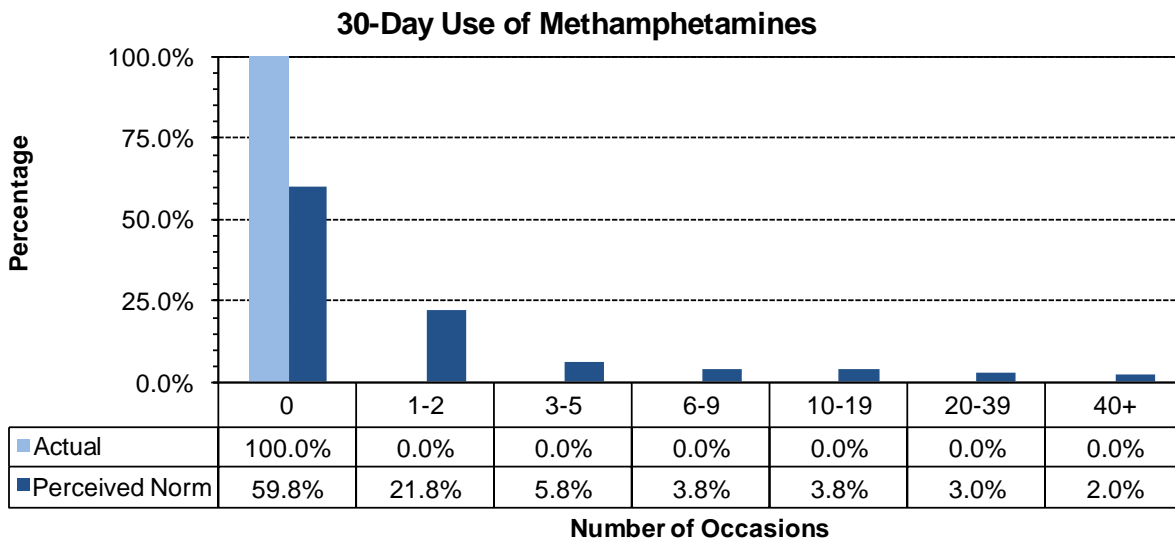
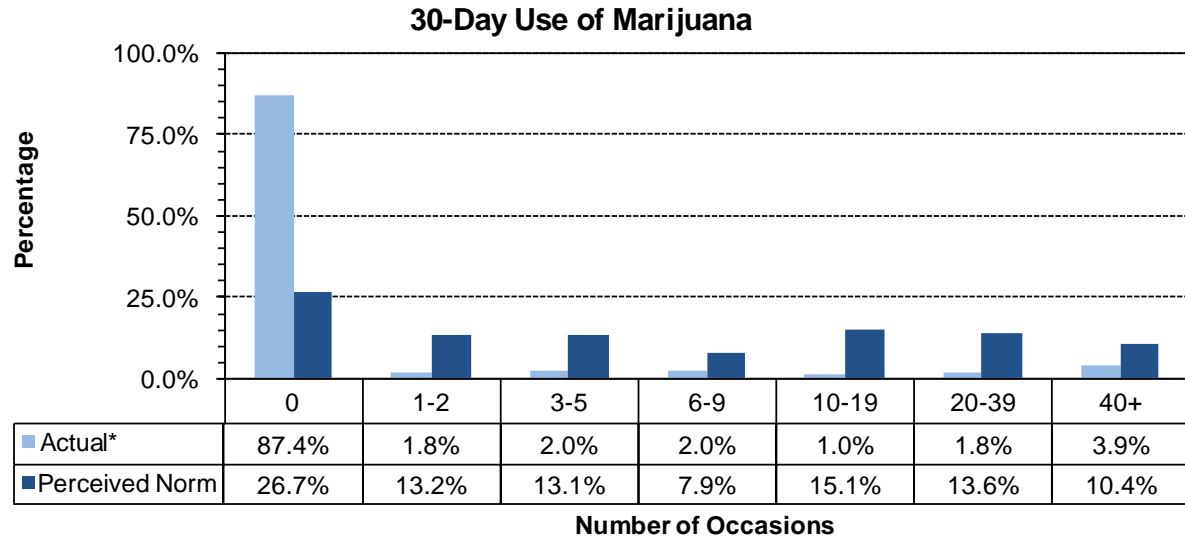

* Values do not sum to 100% due to rounding error