

# The 2008 Wyoming Prevention Needs Assessment: State Profile Report

## Big Horn County Appendix

---

### Appendix Table of Contents

1. Survey Participation.....	2
2. Substance Use and Problem Behaviors .....	4
2.1. 6 <sup>th</sup> Grade Substance Use and Problem Behavior Rates .....	4
2.2. 8 <sup>th</sup> Grade Substance Use and Problem Behavior Rates .....	9
2.3. 10 <sup>th</sup> Grade Substance Use and Problem Behavior Rates .....	14
2.4. 12 <sup>th</sup> Grade Substance Use and Problem Behavior Rates .....	19
3. Risk Factor Prevalence Rates .....	24
3.1. 6 <sup>th</sup> Grade Risk Factor Results .....	24
3.2. 8 <sup>th</sup> Grade Risk Factor Prevalence Rates .....	28
3.3. 10 <sup>th</sup> Grade Risk Factor Prevalence Rates .....	32
3.4. 12 <sup>th</sup> Grade Risk Factor Prevalence Rates .....	36
4. Protective Factors Prevalence Rates .....	40
5. Alcohol in the Community .....	43
6. Social Norms .....	49
6.1. Social Norms Results for 6 <sup>th</sup> Grade .....	49
6.2. Social Norms Results for 8 <sup>th</sup> Grade .....	52
6.3. Social Norms Results for 10 <sup>th</sup> Grade .....	55
6.4. Social Norms Results for 12 <sup>th</sup> Grade .....	58



Table 2. Response rates by grade, 2008 PNA: Wyoming and Big Horn County

Grade	Wyoming		Big Horn	
	Number of Valid Participants	Response Rate	Number of Valid Participants	Response Rate
6 <sup>th</sup>	4,926	77%	138	82%
8 <sup>th</sup>	5,051	76%	144	84%
10 <sup>th</sup>	4,280	60%	128	80%
12 <sup>th</sup>	2,936	47%	115	68%
Total	17,193	65%	525	78%

## 2. Substance Use and Problem Behaviors

### 2.1. 6<sup>th</sup> Grade Substance Use and Problem Behavior Rates

Figure 1. Substance use and problem behavior prevalence rate profile, 2008 PNA: Big Horn County, 6<sup>th</sup> graders

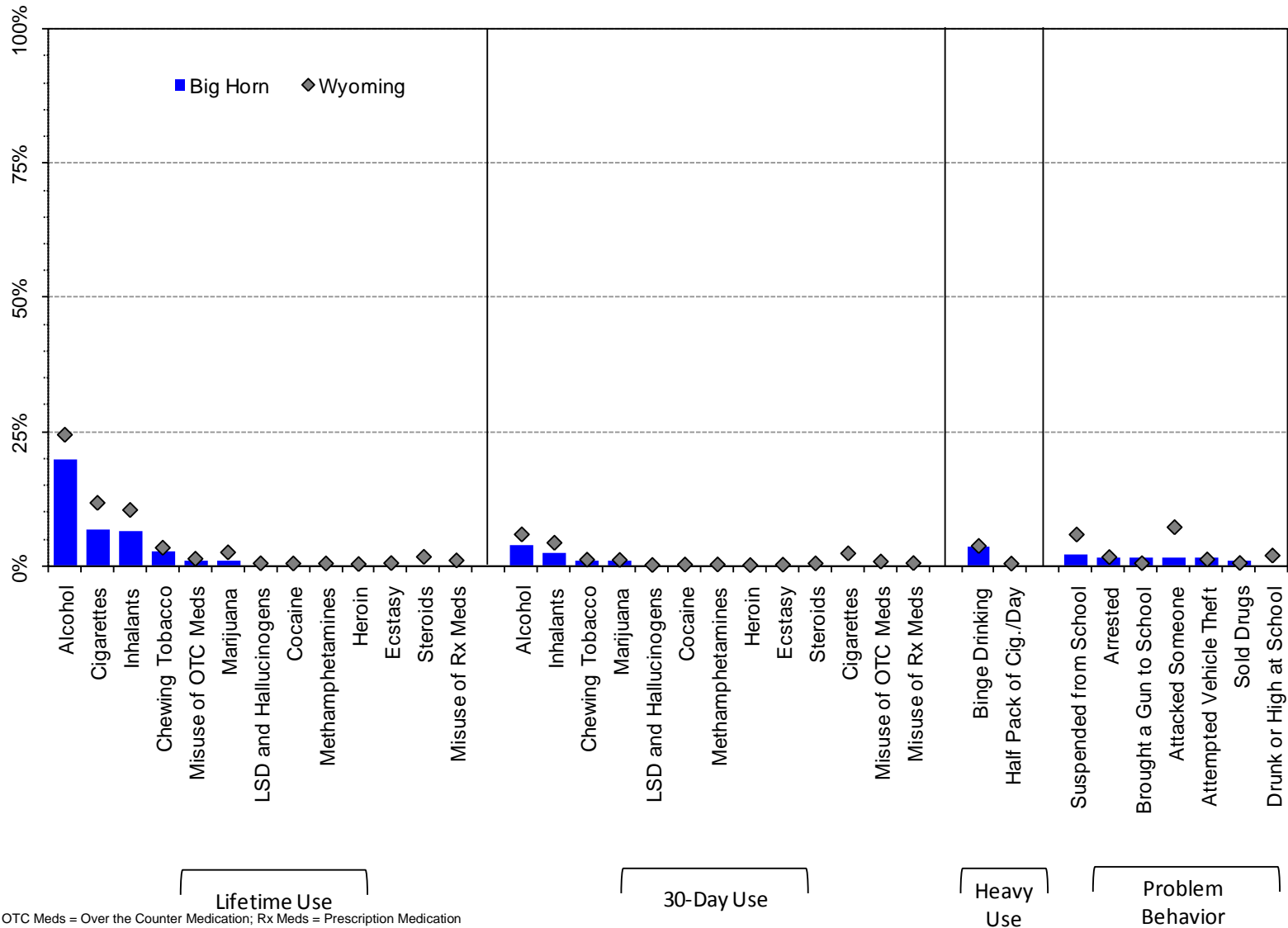
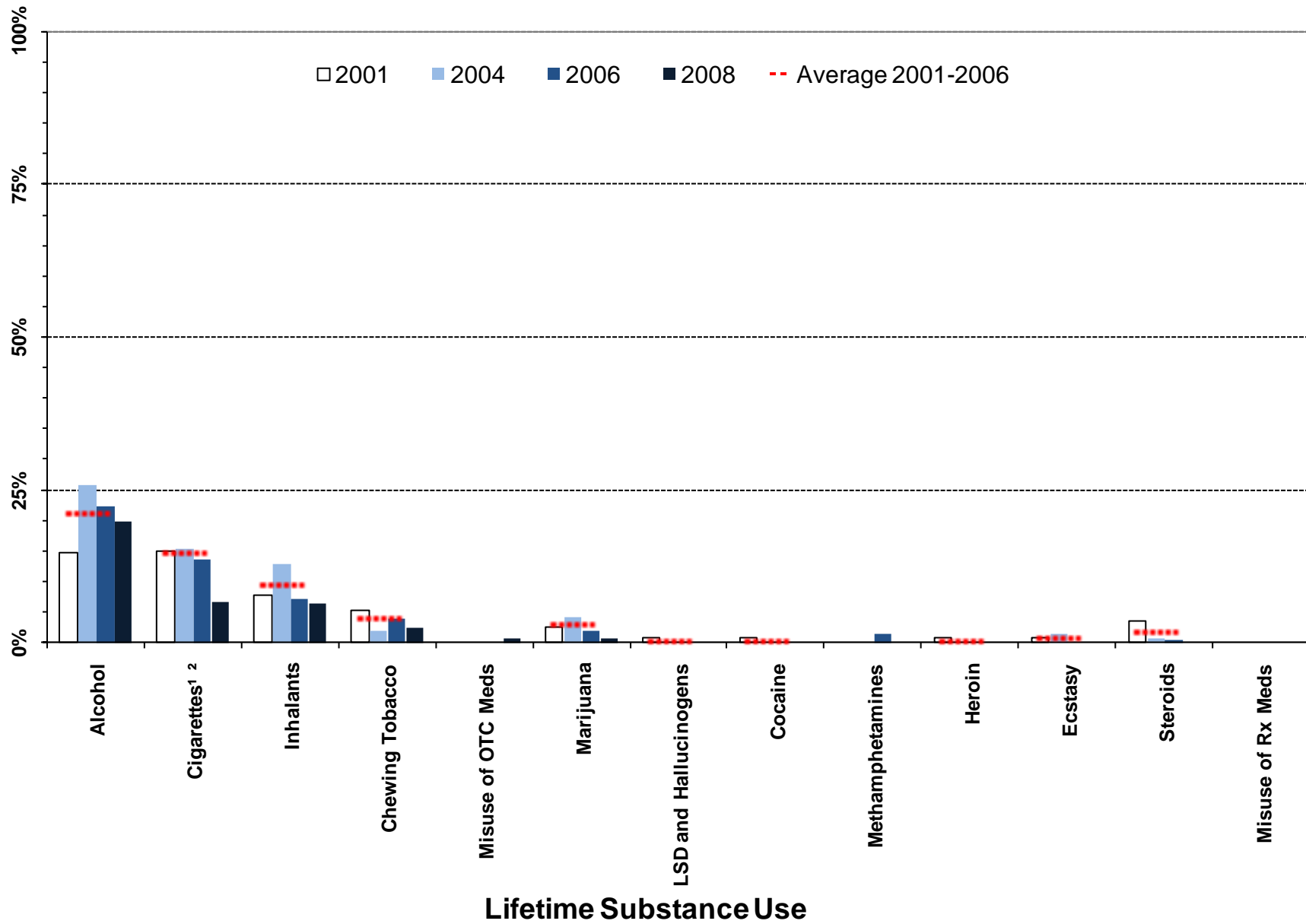

Figure 2. Lifetime substance use prevalence rates, 2001-2008 PNA: Big Horn County, 6<sup>th</sup> graders



<sup>1</sup> Meaningful difference between the 2006 and the 2008 prevalence rates.

<sup>2</sup> Meaningful difference between the 2008 prevalence rate and the average prevalence rate from 2001 to 2006.

Note: OTC Meds = Over the Counter Medication; Rx Meds = Prescription Medication

Figure 3. Thirty-day substance use prevalence rates, 2001-2008 PNA: Big Horn County, 6<sup>th</sup> graders

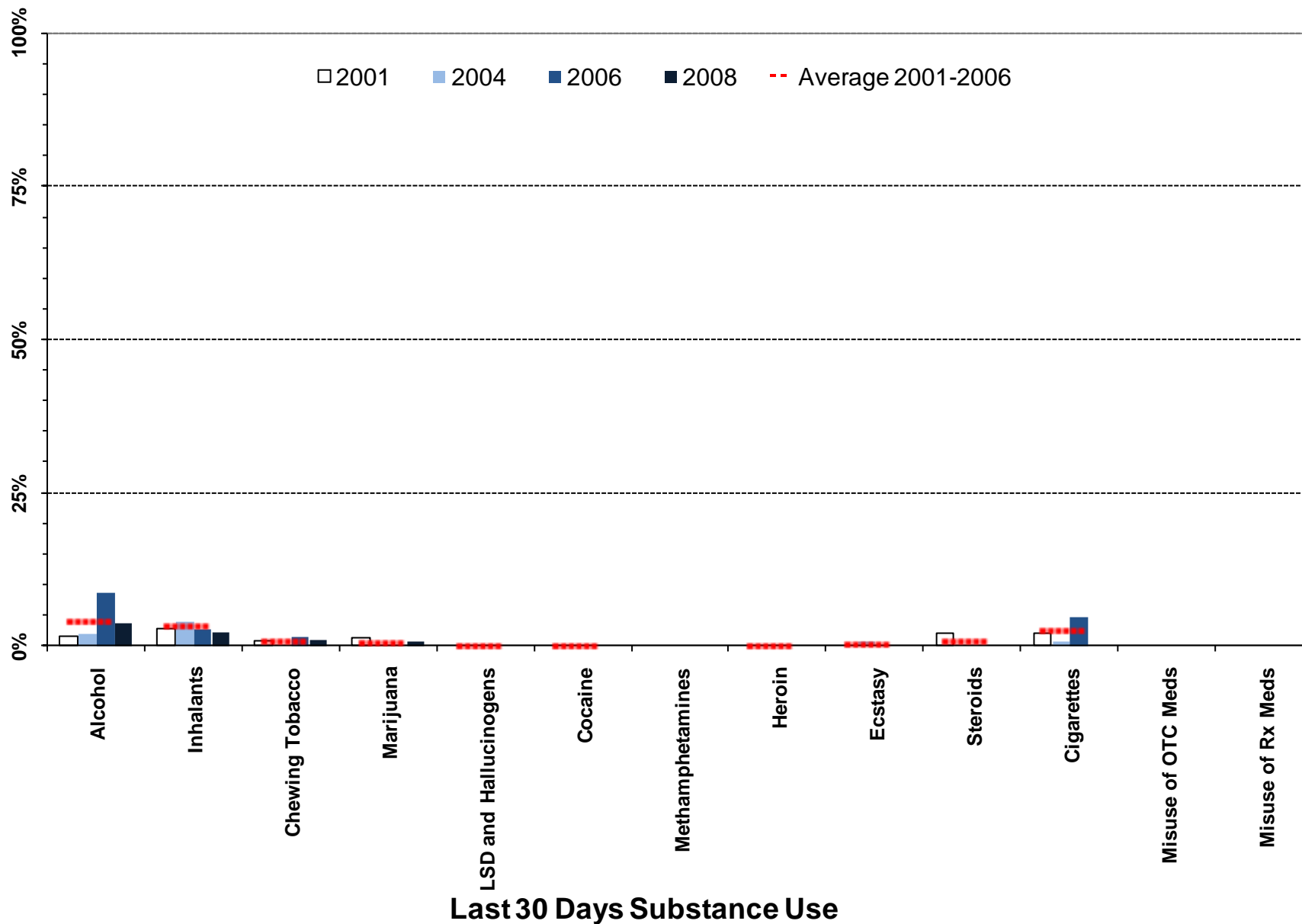

<sup>1</sup> Meaningful difference between the 2006 and the 2008 prevalence rates.  
<sup>2</sup> Meaningful difference between the 2008 prevalence rate and the average prevalence rate from 2001 to 2006.  
 Note: OTC Meds = Over the Counter Medication; Rx Meds = Prescription Medication

Heavy substance use and problem behavior prevalence, 2001-2008 PNA: Big Horn County, 6<sup>th</sup> graders

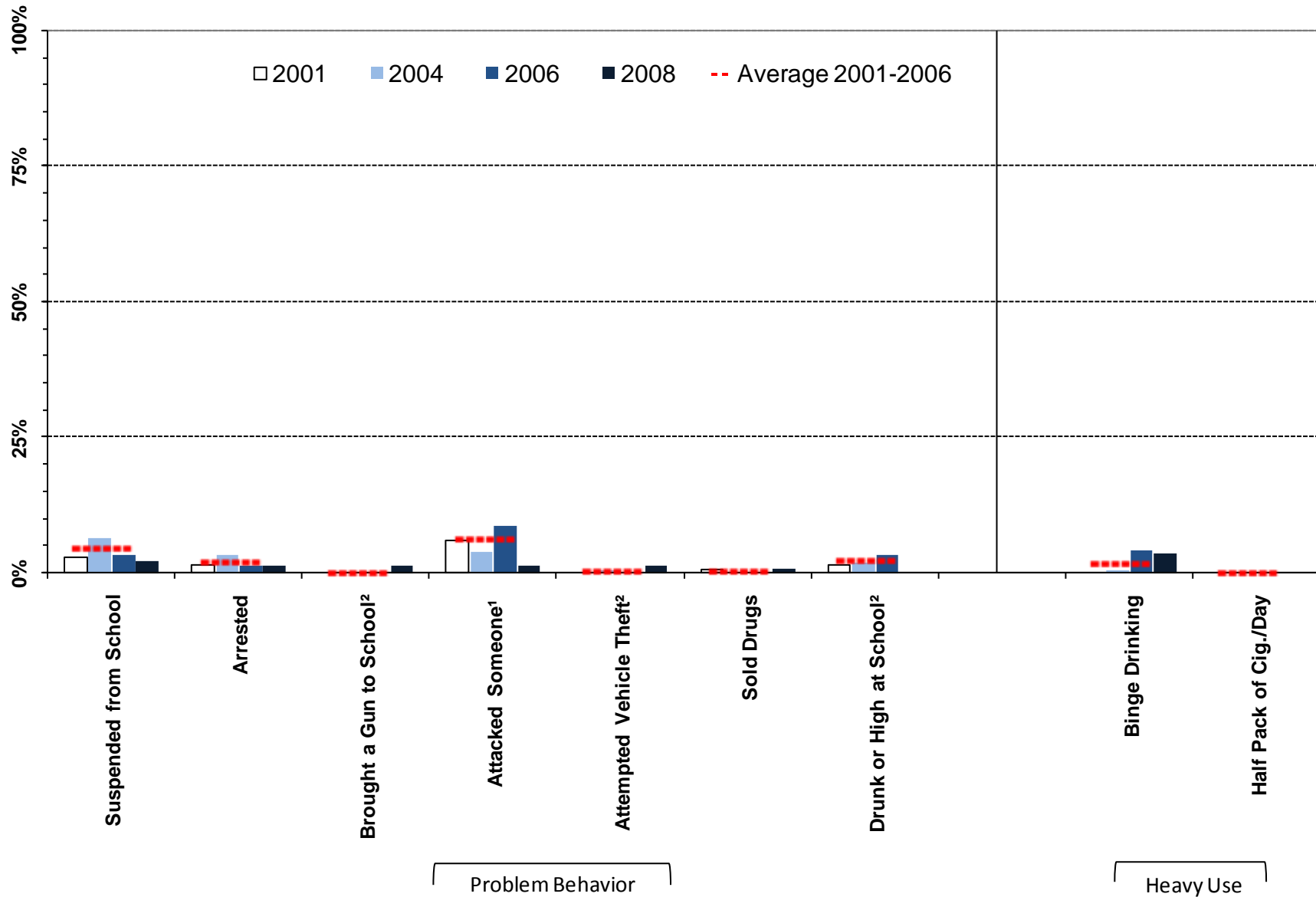

<sup>1</sup> Meaningful difference between the 2006 and the 2008 prevalence rates.

<sup>2</sup> Meaningful difference between the 2008 prevalence rate and the average prevalence rate from 2001 to 2006.

Table 3. Substance use and problem behavior prevalence rates for Big Horn County, 6<sup>th</sup> grade

		Wyoming: 2008		Big Horn: 2008		Big Horn: 2006		Big Horn: 2004		Big Horn: 2001		Big Horn: Moving Average	
		%	n	%	n	%	n	%	n	%	n	Mean	SD
Lifetime Use	Alcohol	24%	4762	20%	133	22%	153	26%	110	15%	143	21%	5.7%
	Marijuana	2%	4795	1%	134	2%	153	4%	117	3%	142	3%	1.1%
	LSD and Hallucinogens	0%	4774	0%	133	0%	151	0%	117	1%	141	0%	0.4%
	Cocaine	0%	4797	0%	133	0%	153	0%	117	1%	142	0%	0.4%
	Inhalants	10%	4786	7%	134	7%	153	13%	118	8%	144	9%	3.2%
	Methamphetamines	0%	4791	0%	134	1%	153	---	---	---	---	---	---
	Heroin	0%	4781	0%	132	0%	153	0%	117	1%	141	0%	0.4%
	Ecstasy	0%	4747	0%	132	0%	152	1%	113	1%	141	1%	0.7%
	Steroids	2%	4776	0%	132	1%	153	1%	117	3%	143	2%	1.6%
	Chewing Tobacco	3%	4754	3%	134	4%	151	2%	113	5%	138	4%	1.6%
	Cigarettes	12%	4739	7%	132	14%	150	16%	113	15%	140	15%	1.0%
	Misuse of OTC Meds*	1%	4777	1%	132	---	---	---	---	---	---	---	---
Misuse of Rx Meds**	1%	4780	0%	133	---	---	---	---	---	---	---	---	
Past 30 Day Use	Alcohol	6%	4790	4%	134	9%	152	2%	117	1%	143	4%	4.1%
	Marijuana	1%	4797	1%	134	0%	153	0%	117	1%	141	0%	0.8%
	LSD and Hallucinogens	0%	4774	0%	133	0%	151	0%	116	0%	142	0%	0.0%
	Cocaine	0%	4786	0%	134	0%	152	0%	116	0%	142	0%	0.0%
	Inhalants	4%	4787	2%	134	3%	153	4%	117	3%	142	3%	0.7%
	Methamphetamines	0%	4789	0%	134	0%	153	---	---	---	---	---	---
	Heroin	0%	4782	0%	132	0%	153	0%	114	0%	141	0%	0.0%
	Ecstasy	0%	4744	0%	132	0%	152	1%	113	0%	141	0%	0.4%
	Steroids	0%	4774	0%	133	0%	153	0%	116	2%	140	1%	1.2%
	Chewing Tobacco	1%	4745	1%	133	1%	150	0%	112	1%	139	1%	0.7%
	Cigarettes	2%	4746	0%	132	5%	150	1%	113	2%	140	3%	2.1%
	Misuse of OTC Meds*	1%	4785	0%	132	---	---	---	---	---	---	---	---
Misuse of Rx Meds**	0%	4773	0%	133	---	---	---	---	---	---	---	---	
Heavy Use	Binge Drinking	4%	4755	4%	133	4%	151	1%	112	0%	140	2%	2.2%
	Half Pack of Cig./Day	0%	4746	0%	132	0%	150	0%	113	0%	140	0%	0.0%
Problem Behavior	Suspended from School	6%	4854	2%	135	3%	152	7%	118	3%	144	4%	2.0%
	Drunk or High at School	2%	4841	0%	135	3%	152	2%	117	1%	144	2%	1.0%
	Sold Drugs	0%	4844	1%	134	0%	152	0%	116	1%	144	0%	0.4%
	Attempted Vehicle Theft	1%	4848	1%	135	0%	152	1%	118	0%	144	0%	0.4%
	Arrested	2%	4847	1%	134	1%	151	3%	118	1%	142	2%	1.2%
	Attacked Someone	7%	4841	1%	134	9%	152	4%	115	6%	144	6%	2.4%
Brought a Gun to School	0%	4836	1%	135	0%	152	0%	117	0%	144	0%	0.0%	

E Á Ú c ~ á ^ } c • Á , ^ ! ^ Á æ • \ ^ á Ê Á Ä U } Á @ [ , Á { æ } ^ Á [ & & æ • ä [ ] • Á ö Á @æç ^ Á ^ [ ~ Á ~ • ^ á Á ö Á æ Á { ^ á  
E E Á Ú c ~ á ^ } c • Á , ^ ! ^ Á æ • \ ^ á Ê Á Ä U } Á @ [ , Á { æ } ^ Á [ & & æ • ä [ ] • Á ö Á @æç ^ Á ^ [ ~ Á ~ • ^ á Á ö Á æ Á } ;

## 2.2. 8<sup>th</sup> Grade Substance Use and Problem Behavior Rates

Figure 4. Substance use and problem behavior prevalence rate profile, 2008 PNA: Big Horn County, 8<sup>th</sup> graders

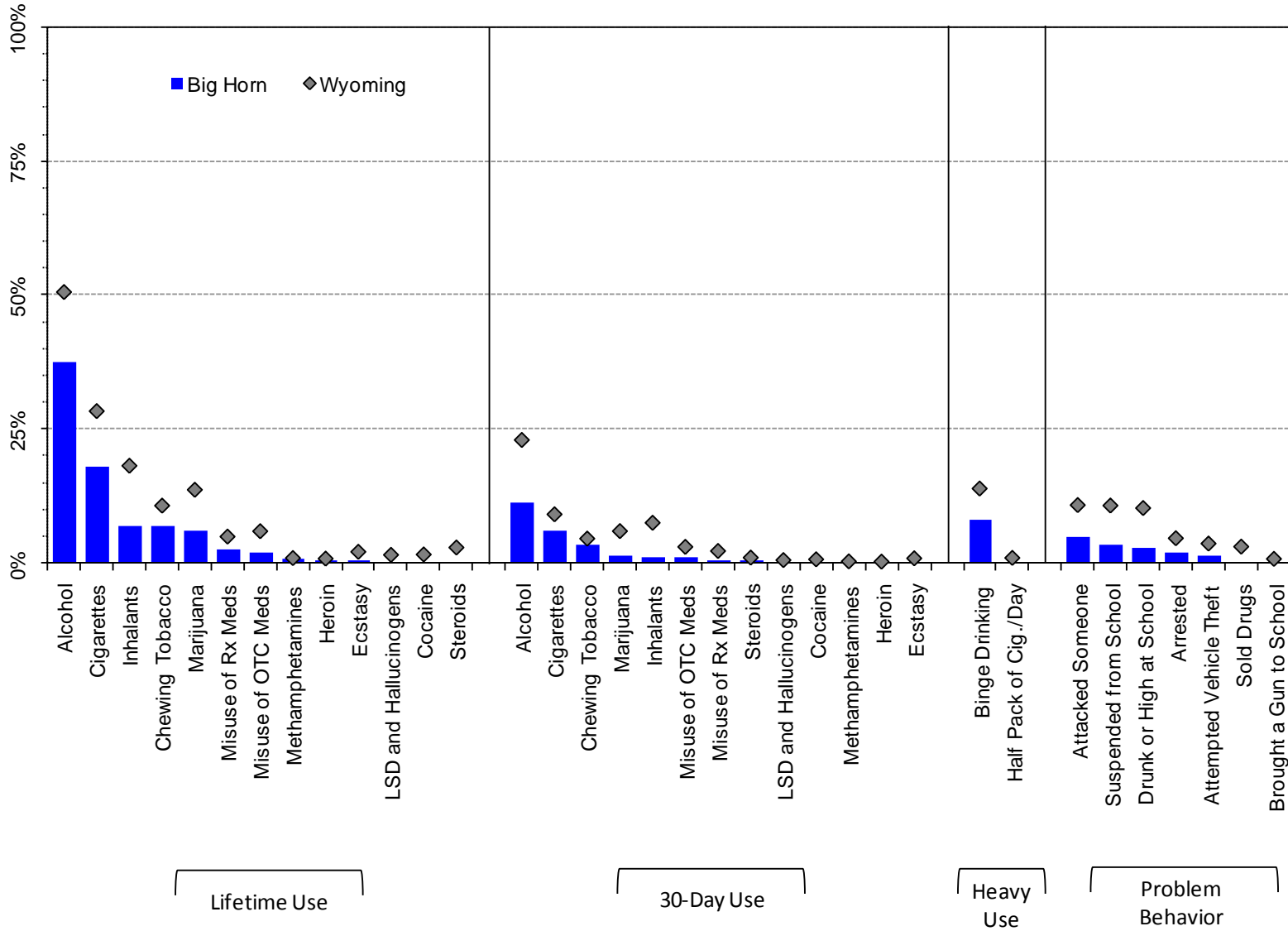

Note: OTC Meds = Over the Counter Medication; Rx Meds = Prescription Medication

Figure 5. Lifetime substance use prevalence rates, 2001-2008 PNA: Big Horn County, 8<sup>th</sup> graders

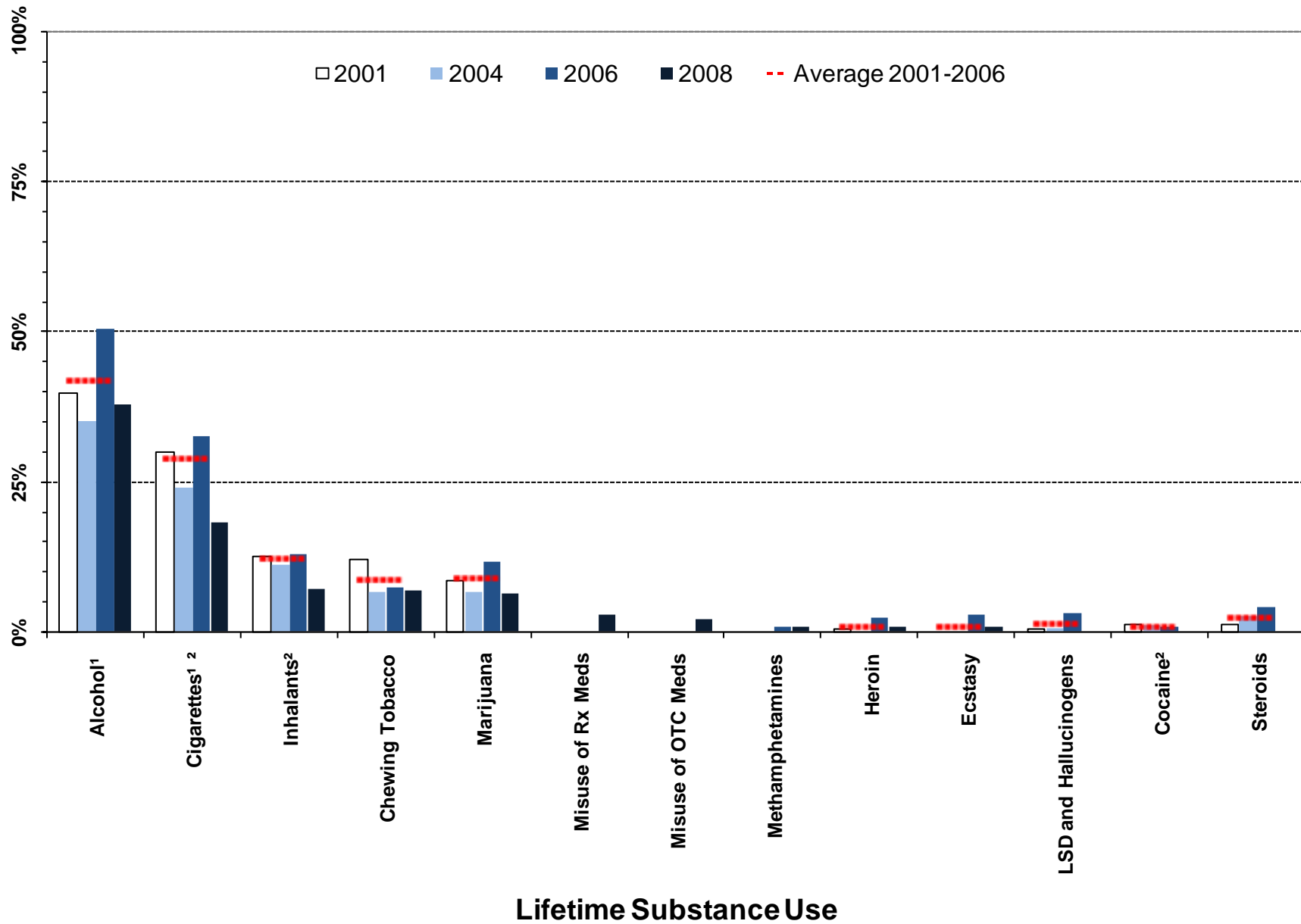

<sup>1</sup> Meaningful difference between the 2006 and the 2008 prevalence rates.

<sup>2</sup> Meaningful difference between the 2008 prevalence rate and the average prevalence rate from 2001 to 2006.

Note: OTC Meds = Over the Counter Medication; Rx Meds = Prescription Medication

Figure 6. Thirty-day substance use prevalence rates, 2001-2008 PNA: Big Horn County 8<sup>th</sup> graders

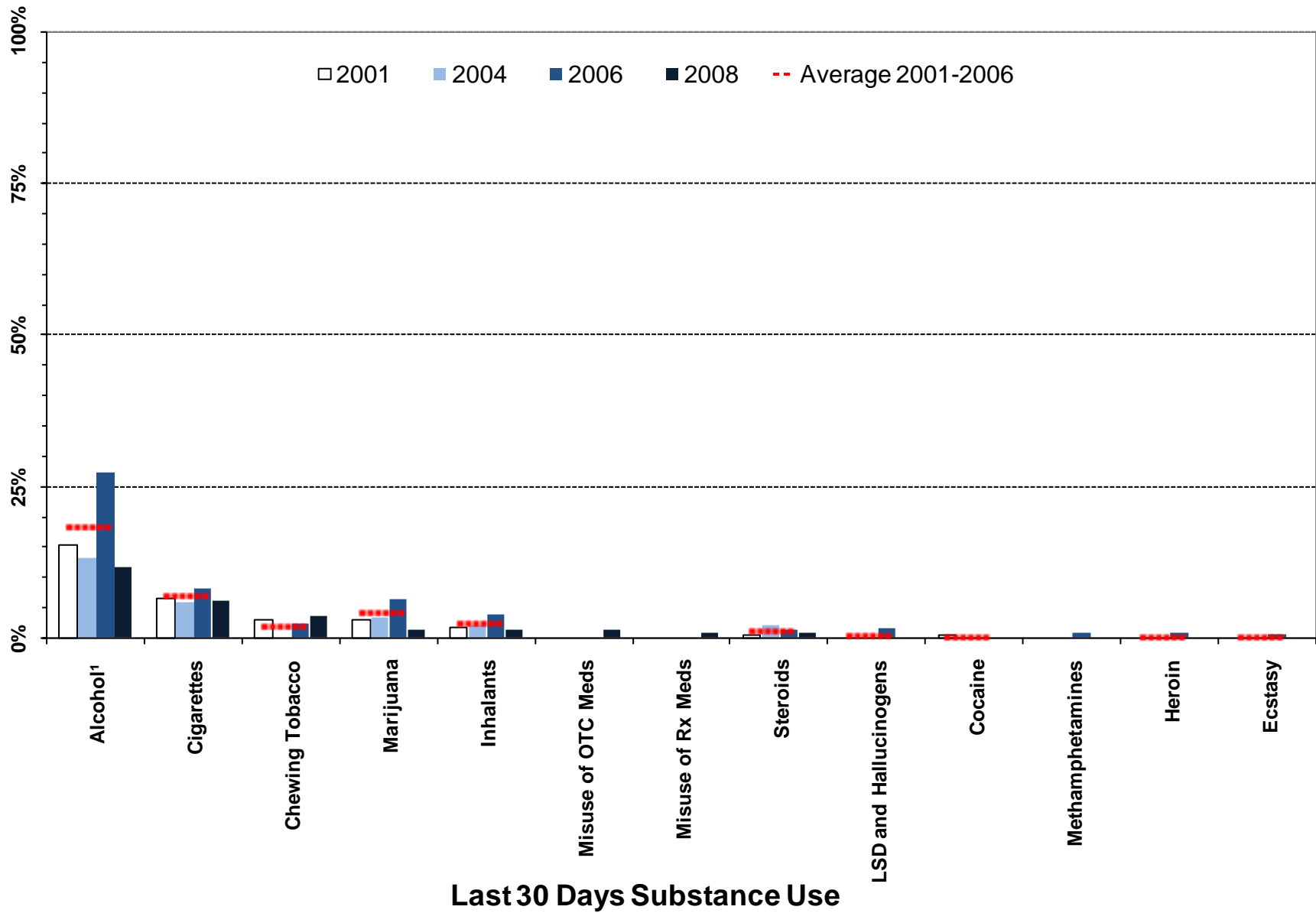

<sup>1</sup> Meaningful difference between the 2006 and the 2008 prevalence rates.

<sup>2</sup> Meaningful difference between the 2008 prevalence rate and the average prevalence rate from 2001 to 2006.

Note: OTC Meds = Over the Counter Medication; Rx Meds = Prescription Medication

Figure 7. Heavy substance use and problem behavior prevalence, 2001-2008 PNA: Big Horn County, 8<sup>th</sup> graders

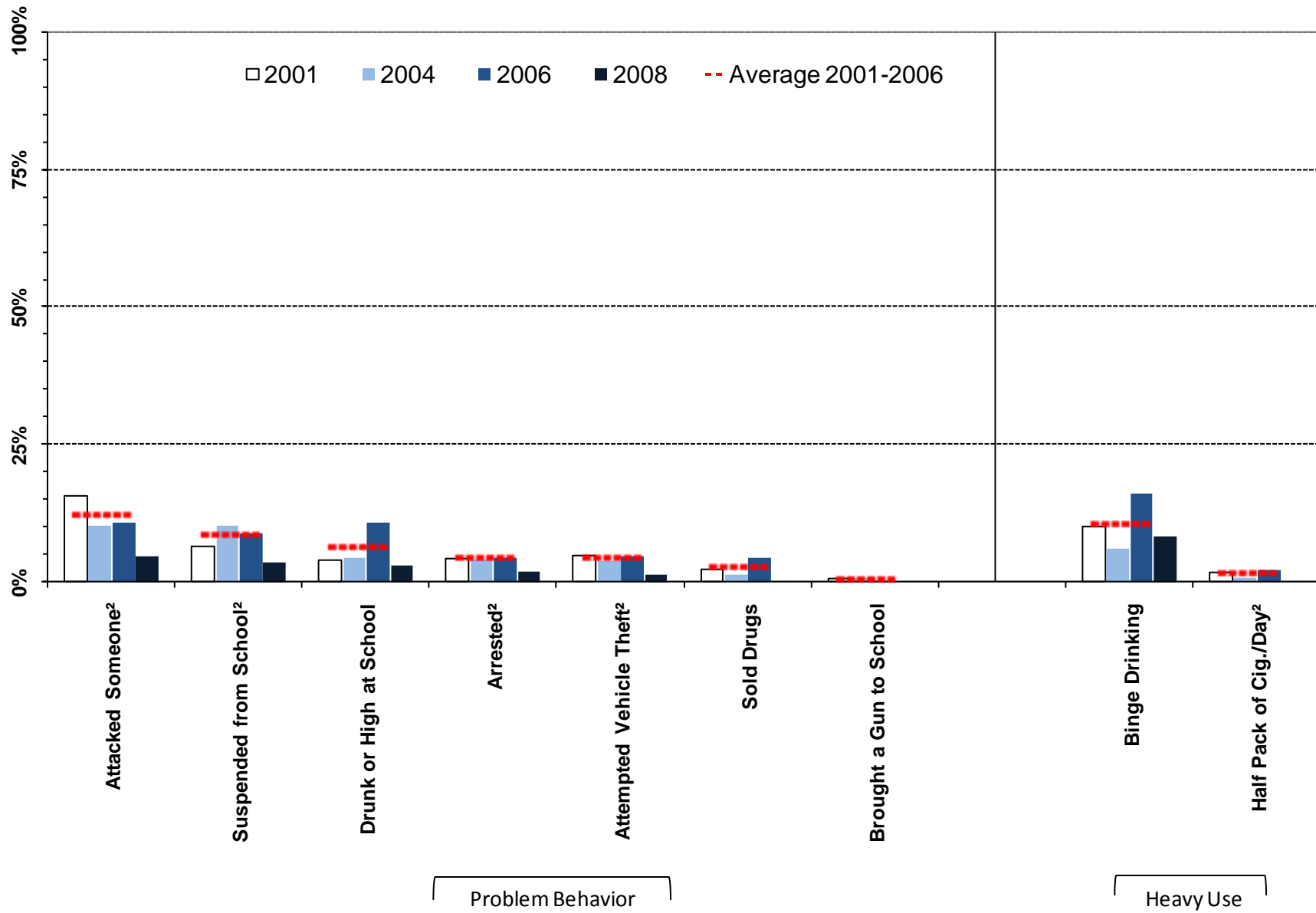

<sup>1</sup> Meaningful difference between the 2006 and the 2008 prevalence rates.

<sup>2</sup> Meaningful difference between the 2008 prevalence rate and the average prevalence rate from 2001 to 2006.

Table 4. Substance use and problem behavior prevalence rates for Big Horn County, 8th graders

		Wyoming: 2008		Big Horn: 2008		Big Horn: 2006		Big Horn: 2004		Big Horn: 2001		Big Horn: Moving Average	
		%	n	%	n	%	n	%	n	%	n	Mean	SD
Lifetime Use	Alcohol	51%	4930	38%	141	51%	144	35%	111	40%	172	42%	7.9%
	Marijuana	14%	4922	6%	143	12%	144	7%	121	9%	172	9%	2.5%
	LSD and Hallucinogens	2%	4942	0%	143	3%	144	1%	121	1%	173	1%	1.3%
	Cocaine	2%	4947	0%	143	1%	144	1%	121	1%	171	1%	0.2%
	Inhalants	18%	4946	7%	142	13%	143	11%	121	13%	172	12%	0.9%
	Methamphetamines	1%	4945	1%	142	1%	144	---	---	---	---	---	---
	Heroin	1%	4949	1%	143	2%	144	0%	121	1%	171	1%	1.2%
	Ecstasy	2%	4935	1%	143	3%	144	0%	119	0%	171	1%	1.6%
	Steroids	3%	4944	0%	143	4%	144	3%	121	1%	170	2%	1.4%
	Chewing Tobacco	11%	4892	7%	143	7%	145	7%	122	12%	168	9%	3.0%
	Cigarettes	28%	4885	18%	143	33%	144	24%	123	30%	170	29%	4.4%
	Misuse of OTC Meds*	6%	4936	2%	143	---	---	---	---	---	---	---	---
Misuse of Rx Meds**	5%	4940	3%	143	---	---	---	---	---	---	---	---	
Past 30 Day Use	Alcohol	23%	4924	11%	142	27%	144	13%	121	15%	173	18%	7.6%
	Marijuana	6%	4932	1%	143	6%	144	3%	121	3%	172	4%	1.8%
	LSD and Hallucinogens	1%	4942	0%	143	2%	144	0%	121	0%	172	0%	0.9%
	Cocaine	1%	4936	0%	143	0%	144	0%	121	1%	172	0%	0.3%
	Inhalants	8%	4940	1%	142	4%	144	2%	121	2%	171	2%	1.1%
	Methamphetamines	0%	4942	0%	143	1%	144	---	---	---	---	---	---
	Heroin	0%	4944	0%	143	1%	144	0%	120	0%	171	0%	0.4%
	Ecstasy	1%	4926	0%	142	1%	144	0%	120	0%	170	0%	0.4%
	Steroids	1%	4933	1%	143	1%	144	2%	118	1%	170	1%	0.7%
	Chewing Tobacco	5%	4896	3%	142	2%	144	0%	122	3%	170	2%	1.5%
	Cigarettes	9%	4884	6%	142	8%	144	6%	121	7%	168	7%	1.1%
	Misuse of OTC Meds*	3%	4940	1%	143	---	---	---	---	---	---	---	---
Misuse of Rx Meds**	2%	4933	1%	141	---	---	---	---	---	---	---	---	
Heavy Use	Binge Drinking	14%	4910	8%	143	16%	145	6%	122	10%	169	11%	5.0%
	Half Pack of Cig./Day	1%	4884	0%	142	2%	144	1%	121	2%	168	2%	0.7%
Problem Behavior	Suspended from School	11%	4981	4%	142	9%	146	10%	124	6%	173	9%	2.0%
	Drunk or High at School	10%	4974	3%	143	11%	146	4%	123	4%	173	6%	3.7%
	Sold Drugs	3%	4974	0%	143	5%	146	1%	123	2%	172	3%	1.6%
	Attempted Vehicle Theft	4%	4978	1%	143	5%	146	4%	123	5%	172	4%	0.5%
	Arrested	5%	4973	2%	143	5%	146	4%	122	4%	173	4%	0.2%
	Attacked Someone	11%	4975	5%	143	11%	146	10%	123	16%	173	12%	2.9%
Brought a Gun to School	1%	4966	0%	141	0%	146	1%	123	1%	172	1%	0.5%	

E Á Ú c ~ á ^ } c • Á , ^ ! ^ Á æ • \ ^ á Ê Á Ä U } Á @ [ , Á { æ } ^ Á [ & & æ • ä [ ] } • Á ö Á @æç ^ Á ^ [ ~ Á ~ • ^ á Á ö Á æ Á { ^ á E E Á Ú c ~ á ^ } c • Á , ^ ! ^ Á æ • \ ^ á Ê Á Ä U } Á @ [ , Á { æ } ^ Á [ & & æ • ä [ ] } • Á ö Á @æç ^ Á ^ [ ~ Á ~ • ^ á Á ö Á æ Á } ;

### 2.3. 10<sup>th</sup> Grade Substance Use and Problem Behavior Rates

Figure 8. Substance use and problem behavior prevalence rate profile, 2008 PNA: Big Horn County, 10<sup>th</sup> graders

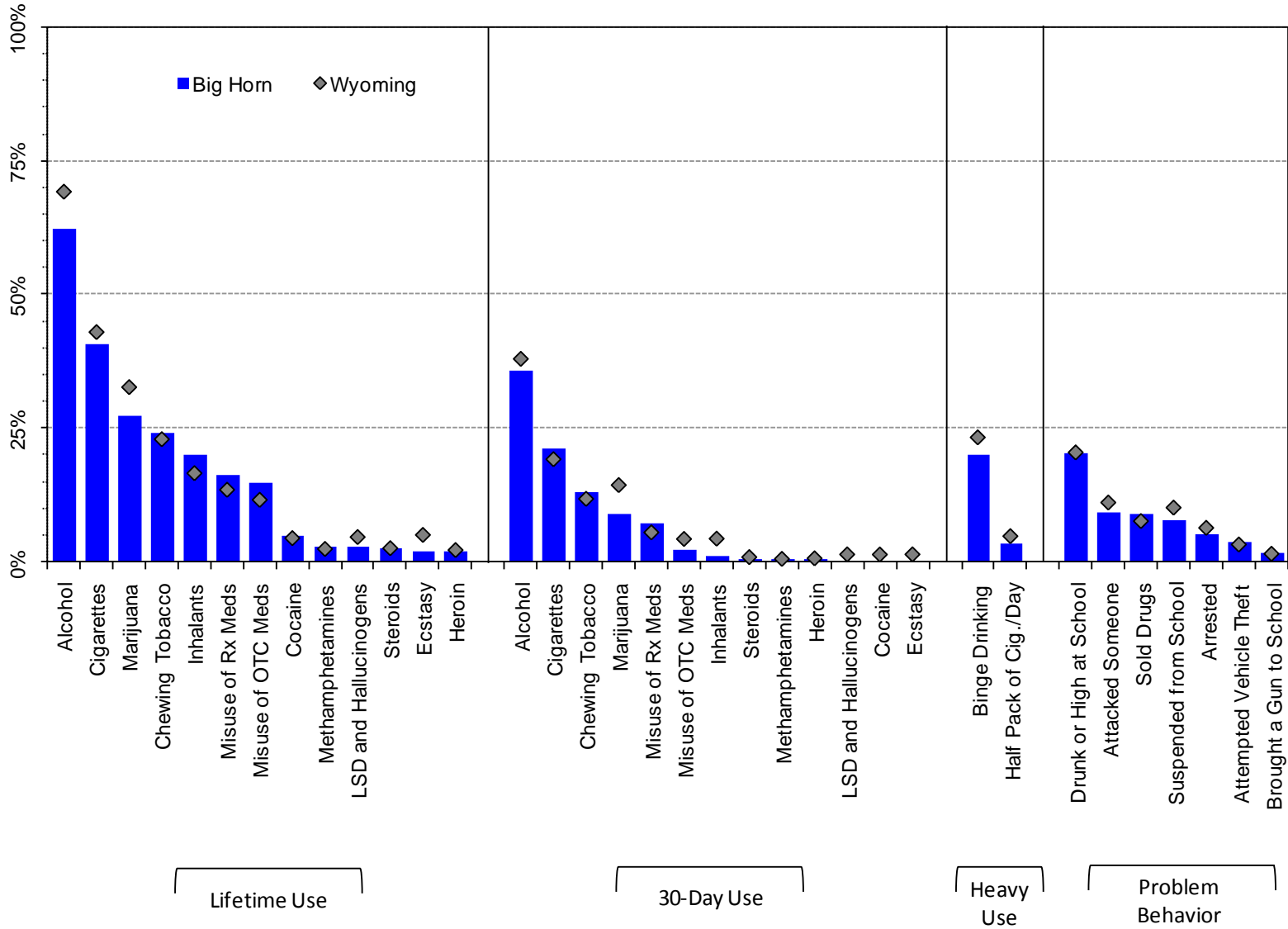

Note: OTC Meds = Over the Counter Medication; Rx Meds = Prescription Medication

Figure 9. Lifetime substance use prevalence rates, 2001-2008 PNA: Big Horn County, 10<sup>th</sup> graders

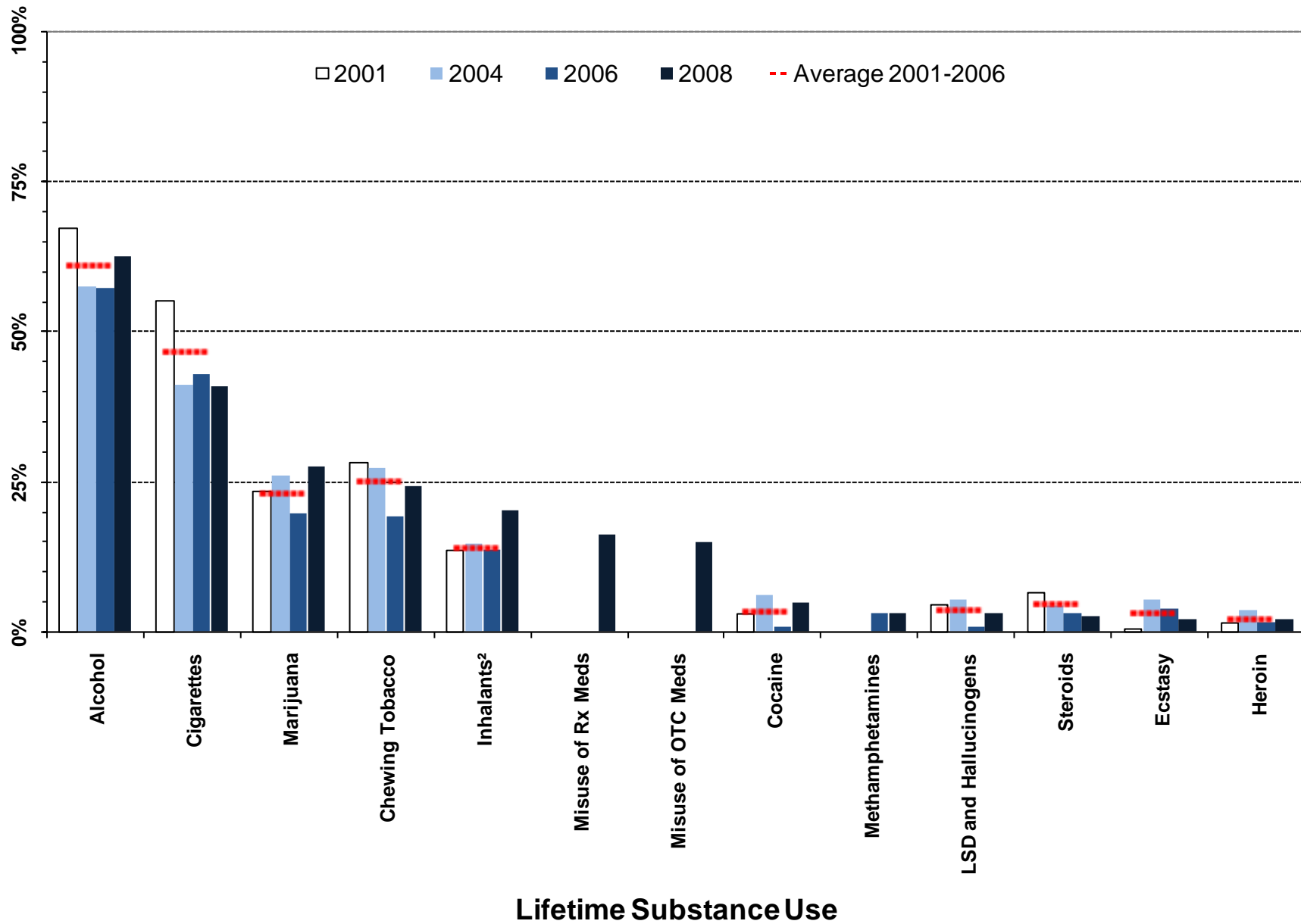

<sup>1</sup> Meaningful difference between the 2006 and the 2008 prevalence rates.

<sup>2</sup> Meaningful difference between the 2008 prevalence rate and the average prevalence rate from 2001 to 2006.

Note: OTC Meds = Over the Counter Medication; Rx Meds = Prescription Medication

Figure 10. Thirty-day substance use prevalence rates, 2001-2008 PNA: Big Horn County, 10<sup>th</sup> graders

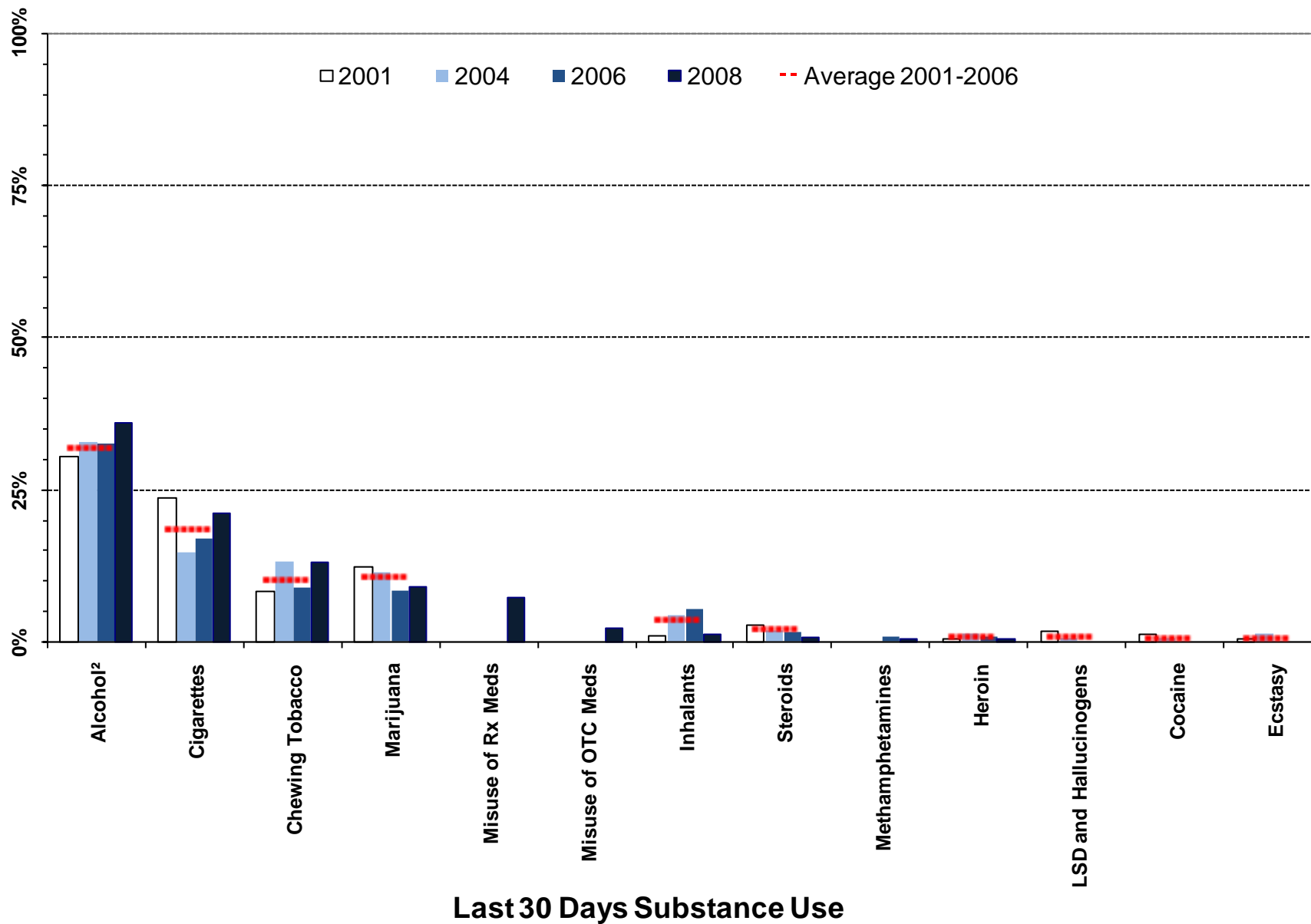

<sup>1</sup> Meaningful difference between the 2006 and the 2008 prevalence rates.

<sup>2</sup> Meaningful difference between the 2008 prevalence rate and the average prevalence rate from 2001 to 2006.

Note: OTC Meds = Over the Counter Medication; Rx Meds = Prescription Medication

Figure 11. Heavy substance use and problem behavior prevalence, 2001-2008 PNA: Big Horn County, 10<sup>th</sup> graders

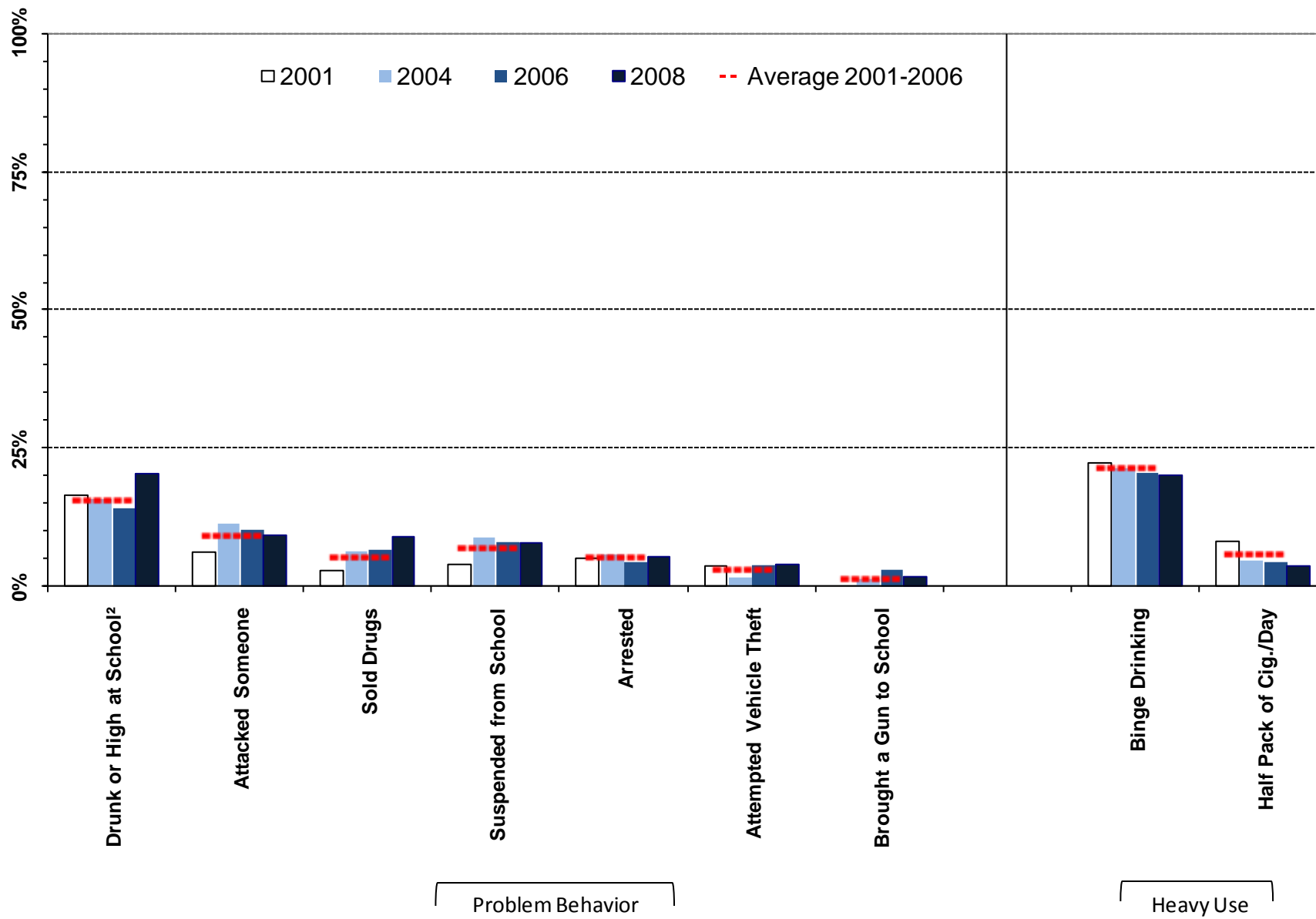

<sup>1</sup> Meaningful difference between the 2006 and the 2008 prevalence rates.

<sup>2</sup> Meaningful difference between the 2008 prevalence rate and the average prevalence rate from 2001 to 2006.

Table 5. Substance use and problem behavior prevalence rates for Big Horn County, 10th grade

		Wyoming: 2008		Big Horn: 2008		Big Horn: 2006		Big Horn: 2004		Big Horn: 2001		Big Horn: Moving Average	
		%	n	%	n	%	n	%	n	%	n	Mean	SD
Lifetime Use	Alcohol	69%	4181	62%	127	57%	133	57%	131	67%	161	61%	5.8%
	Marijuana	33%	4169	27%	127	20%	133	26%	137	23%	158	23%	3.1%
	LSD and Hallucinogens	5%	4193	3%	128	1%	133	5%	140	5%	162	4%	2.5%
	Cocaine	4%	4191	5%	128	1%	132	6%	139	3%	161	3%	2.6%
	Inhalants	17%	4192	20%	128	14%	133	15%	139	14%	161	14%	0.7%
	Methamphetamines	2%	4192	3%	128	3%	131	---	---	---	---	---	---
	Heroin	2%	4195	2%	128	2%	131	4%	139	2%	162	2%	1.1%
	Ecstasy	5%	4191	2%	128	4%	132	5%	139	1%	161	3%	2.4%
	Steroids	3%	4194	3%	128	3%	132	4%	139	7%	162	5%	1.9%
	Chewing Tobacco	23%	4159	24%	128	19%	133	27%	142	28%	160	25%	5.0%
	Cigarettes	43%	4160	41%	128	43%	134	41%	141	55%	160	47%	7.7%
	Misuse of OTC Meds*	12%	4189	15%	128	---	---	---	---	---	---	---	---
Misuse of Rx Meds**	14%	4189	16%	128	---	---	---	---	---	---	---	---	
Past 30 Day Use	Alcohol	38%	4163	36%	127	32%	132	33%	140	31%	161	32%	1.1%
	Marijuana	14%	4168	9%	125	8%	133	11%	137	12%	162	11%	2.1%
	LSD and Hallucinogens	1%	4191	0%	128	0%	133	1%	140	2%	161	1%	0.9%
	Cocaine	1%	4187	0%	128	0%	133	1%	138	1%	161	1%	0.6%
	Inhalants	4%	4188	1%	128	5%	132	4%	140	1%	159	4%	2.2%
	Methamphetamines	1%	4187	1%	127	1%	131	---	---	---	---	---	---
	Heroin	1%	4186	1%	127	1%	131	1%	139	1%	161	1%	0.3%
	Ecstasy	1%	4190	0%	128	0%	132	1%	140	1%	161	1%	0.6%
	Steroids	1%	4177	1%	127	1%	132	2%	138	3%	161	2%	0.7%
	Chewing Tobacco	12%	4161	13%	128	9%	134	13%	142	8%	161	10%	2.7%
	Cigarettes	19%	4155	21%	128	17%	134	15%	141	24%	161	19%	4.8%
	Misuse of OTC Meds*	4%	4186	2%	128	---	---	---	---	---	---	---	---
Misuse of Rx Meds**	6%	4190	7%	128	---	---	---	---	---	---	---	---	
Heavy Use	Binge Drinking	23%	4166	20%	128	21%	132	21%	140	22%	160	21%	0.9%
	Half Pack of Cig./Day	5%	4155	4%	128	5%	134	5%	141	8%	161	6%	2.0%
Problem Behavior	Suspended from School	10%	4230	8%	127	8%	135	9%	141	4%	161	7%	2.6%
	Drunk or High at School	21%	4229	20%	127	14%	135	16%	140	17%	161	15%	1.2%
	Sold Drugs	8%	4226	9%	127	7%	135	6%	141	3%	160	5%	2.1%
	Attempted Vehicle Theft	3%	4230	4%	127	4%	135	2%	140	4%	161	3%	1.1%
	Arrested	6%	4228	5%	127	4%	135	6%	141	5%	161	5%	0.7%
	Attacked Someone	11%	4226	9%	126	10%	135	11%	140	6%	161	9%	2.7%
Brought a Gun to School	2%	4218	2%	125	3%	135	1%	141	0%	160	1%	1.5%	

E Á Ú c ~ á ^ } c • Á , ^ ! ^ Á æ • \ ^ á Ê Á Ä U } Á @ [ , Á { æ } ^ Á [ & & æ • á [ ] • Á ö Á @ æ ç ^ Á ^ [ ~ Á ~ • ^ á Á ö Á æ Á { ^ á E E Á Ú c ~ á ^ } c • Á , ^ ! ^ Á æ • \ ^ á Ê Á Ä U } Á @ [ , Á { æ } ^ Á [ & & æ • á [ ] • Á ö Á @ æ ç ^ Á ^ [ ~ Á ~ • ^ á Á ö Á æ Á ] !

### 2.4. 12<sup>th</sup> Grade Substance Use and Problem Behavior Rates

Figure 12. Substance use and problem behavior prevalence rate profile, 2008 PNA: Big Horn County, 12<sup>th</sup> graders

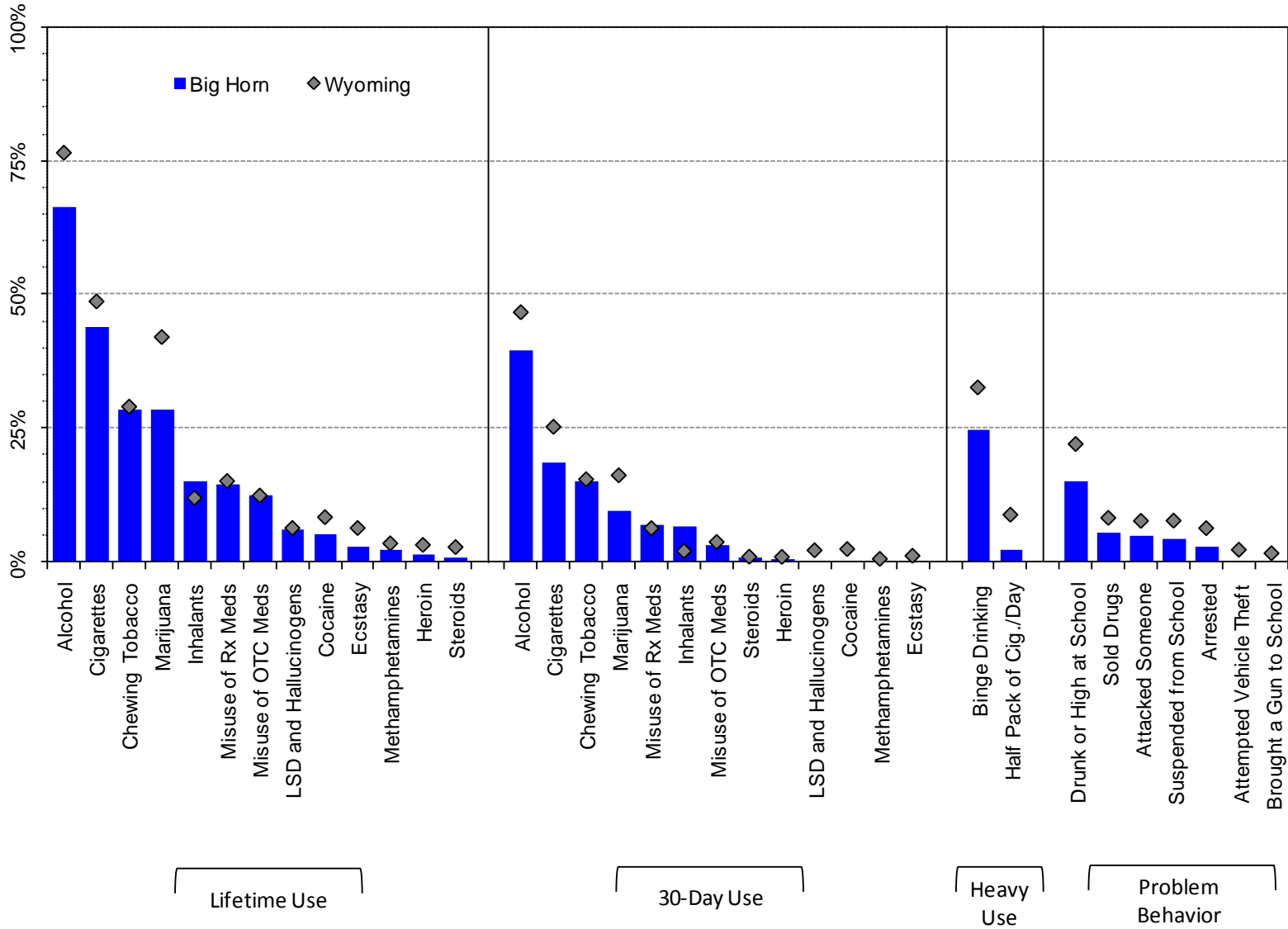

Note: OTC Meds = Over the Counter Medication; Rx Meds = Prescription Medication

Figure 13. Lifetime substance use prevalence rates, 2001-2008 PNA: Big Horn County 12<sup>th</sup> graders

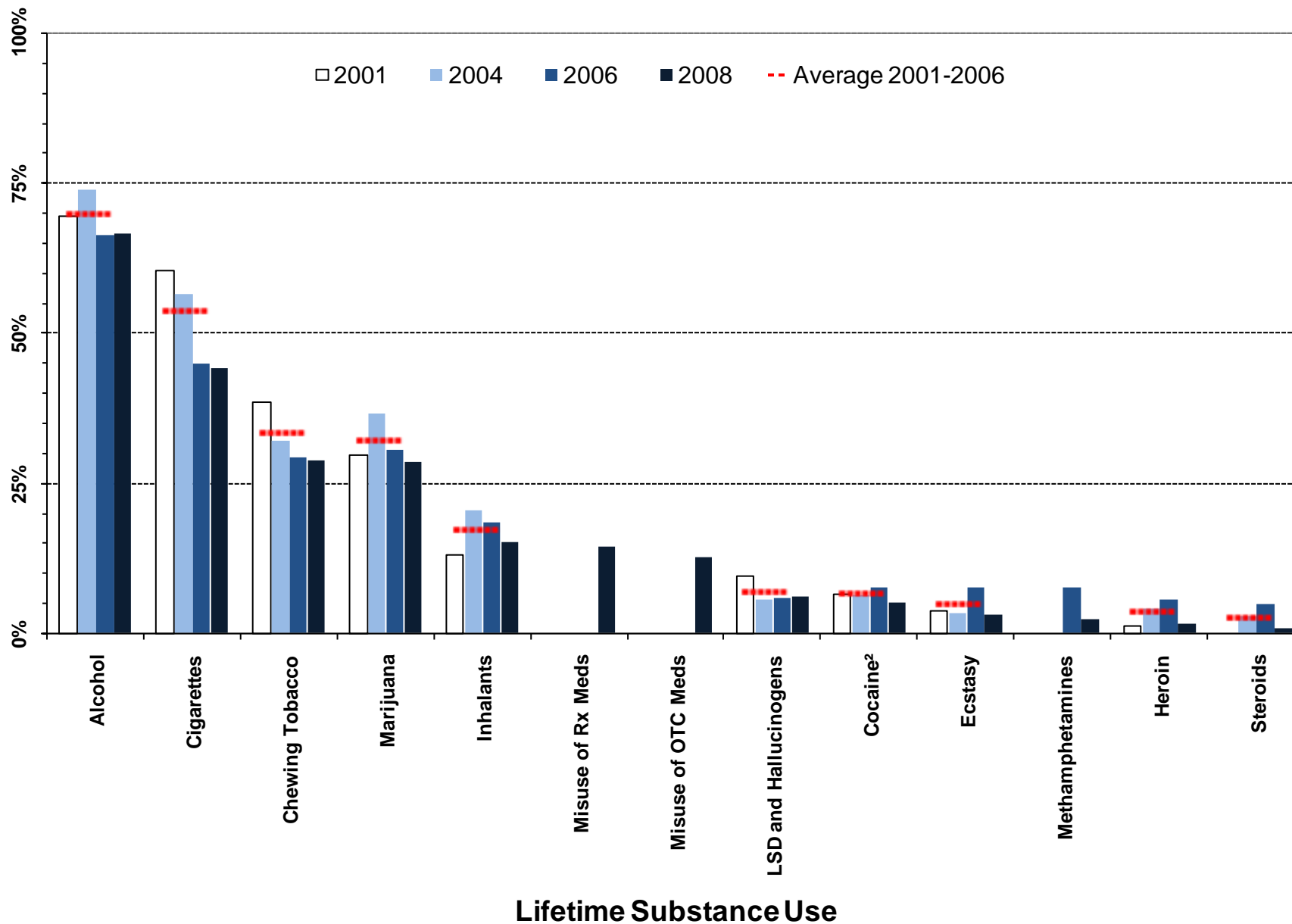

<sup>1</sup> Meaningful difference between the 2006 and the 2008 prevalence rates.  
<sup>2</sup> Meaningful difference between the 2008 prevalence rate and the average prevalence rate from 2001 to 2006.  
 Note: OTC Meds = Over the Counter Medication; Rx Meds = Prescription Medication

Figure 14. Thirty-day substance use prevalence, 2001-2008 PNA: Big Horn County, 12th graders

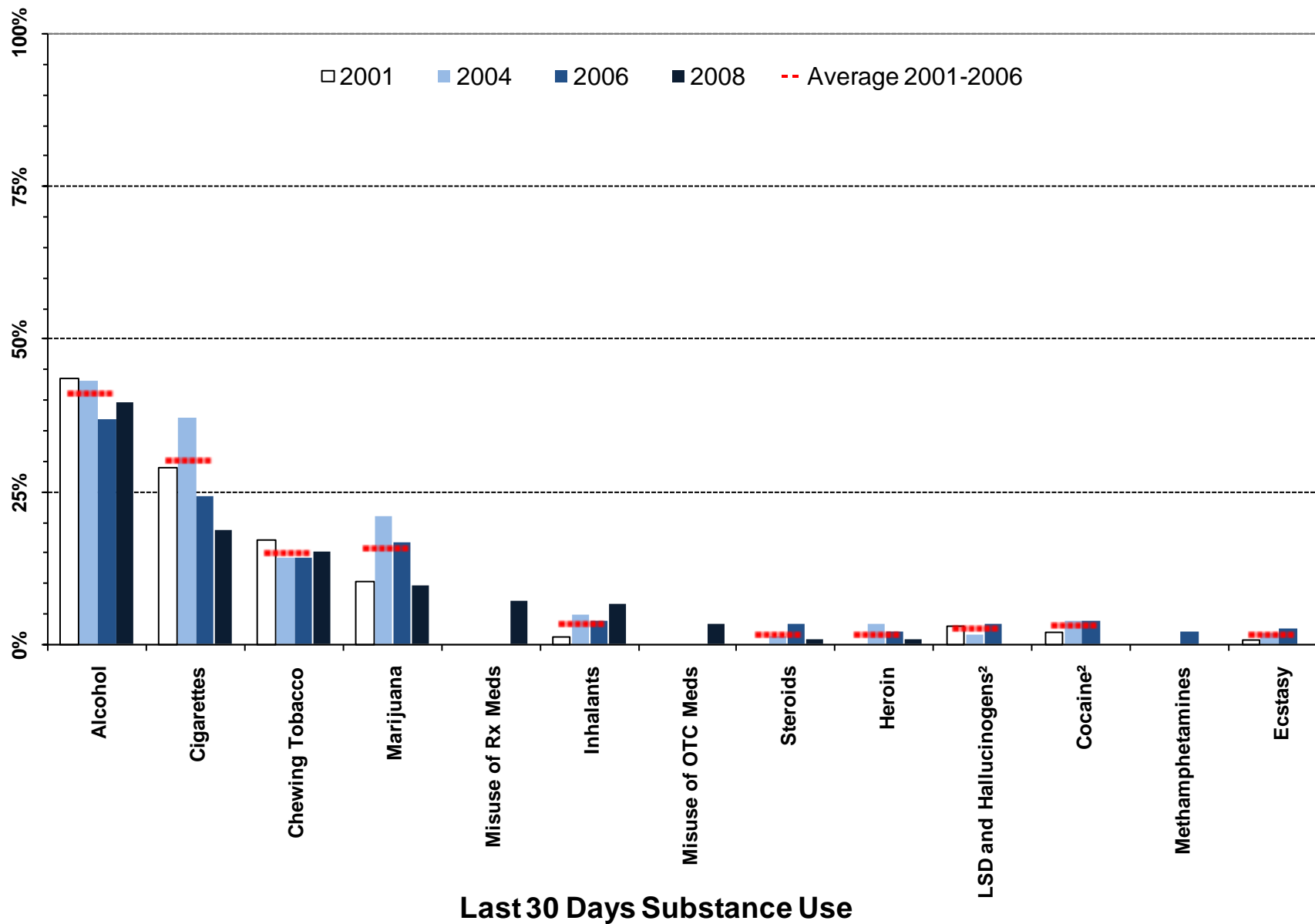

<sup>1</sup> Meaningful difference between the 2006 and the 2008 prevalence rates.

<sup>2</sup> Meaningful difference between the 2008 prevalence rate and the average prevalence rate from 2001 to 2006.

Note: OTC Meds = Over the Counter Medication; Rx Meds = Prescription Medication

Figure 15. Heavy substance use and problem behavior prevalence, 2001-2008 PNA: Big Horn County, 12th graders

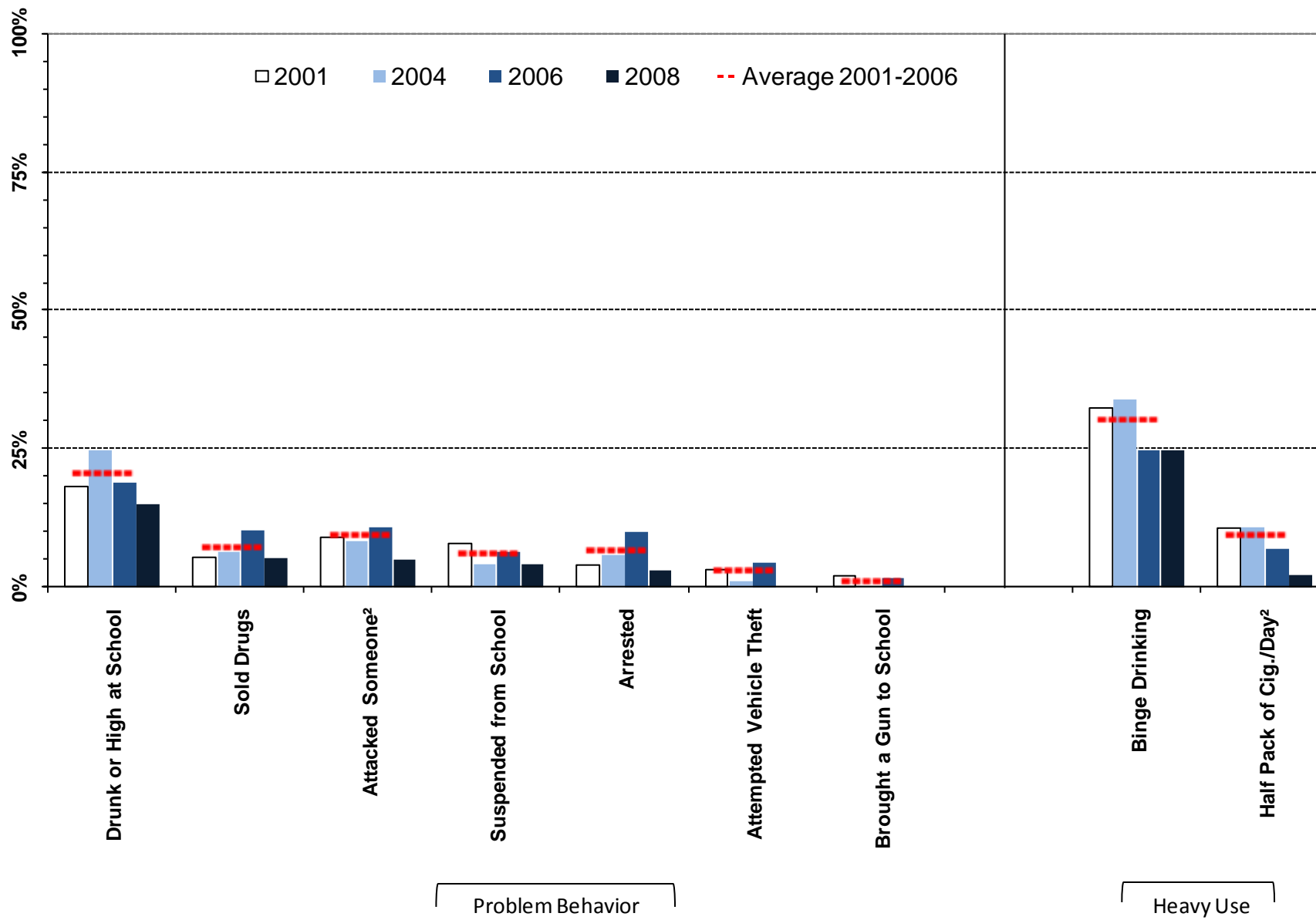

<sup>1</sup> Meaningful difference between the 2006 and the 2008 prevalence rates.

<sup>2</sup> Meaningful difference between the 2008 prevalence rate and the average prevalence rate from 2001 to 2006.

Table 6. Substance use and problem behavior prevalence rates for Big Horn County, 12th grade

		Wyoming: 2008		Big Horn: 2008		Big Horn: 2006		Big Horn: 2004		Big Horn: 2001		Big Horn: Moving Average	
		%	n	%	n	%	n	%	n	%	n	Mean	SD
		Lifetime Use	Alcohol	77%	2850	67%	112	66%	156	74%	112	69%	155
Marijuana	42%		2840	29%	113	31%	155	37%	117	30%	154	32%	3.7%
LSD and Hallucinogens	6%		2847	6%	113	6%	157	6%	116	10%	155	7%	2.3%
Cocaine	8%		2850	5%	113	8%	157	6%	116	7%	155	7%	0.7%
Inhalants	12%		2855	15%	113	18%	158	20%	116	13%	155	17%	3.8%
Methamphetamines	3%		2854	2%	113	8%	158	---	---	---	---	---	---
Heroin	3%		2852	1%	113	6%	156	4%	115	1%	155	4%	2.1%
Ecstasy	6%		2851	3%	113	8%	157	3%	112	4%	155	5%	2.3%
Steroids	3%		2853	1%	113	5%	158	3%	115	0%	154	3%	2.4%
Chewing Tobacco	29%		2850	29%	113	29%	157	32%	117	39%	155	33%	4.8%
Cigarettes	49%		2845	44%	114	45%	157	57%	117	60%	152	54%	8.1%
Misuse of OTC Meds*	12%		2851	13%	113	---	---	---	---	---	---	---	---
Misuse of Rx Meds**	15%		2853	14%	113	---	---	---	---	---	---	---	---
Past 30 Day Use	Alcohol	47%	2833	40%	112	37%	157	43%	117	44%	153	41%	3.8%
	Marijuana	16%	2835	10%	112	17%	156	21%	116	10%	155	16%	5.3%
	LSD and Hallucinogens	2%	2849	0%	113	3%	158	2%	116	3%	155	3%	0.9%
	Cocaine	2%	2849	0%	113	4%	157	4%	117	2%	154	3%	1.1%
	Inhalants	2%	2853	7%	113	4%	158	5%	115	1%	155	3%	1.8%
	Methamphetamines	1%	2849	0%	113	2%	158	---	---	---	---	---	---
	Heroin	1%	2846	1%	113	2%	157	3%	113	0%	154	2%	1.6%
	Ecstasy	1%	2849	0%	113	3%	158	2%	114	1%	155	2%	1.0%
	Steroids	1%	2843	1%	113	3%	158	1%	116	0%	154	2%	1.7%
	Chewing Tobacco	15%	2850	15%	113	14%	157	14%	117	17%	152	15%	1.8%
	Cigarettes	25%	2847	19%	114	24%	157	37%	118	29%	152	30%	6.6%
	Misuse of OTC Meds*	4%	2851	3%	113	---	---	---	---	---	---	---	---
	Misuse of Rx Meds**	6%	2848	7%	113	---	---	---	---	---	---	---	---
Heavy Use	Binge Drinking	33%	2849	25%	113	25%	158	34%	117	32%	155	30%	4.8%
	Half Pack of Cig./Day	9%	2847	2%	114	7%	157	11%	118	11%	152	9%	2.2%
Problem Behavior	Suspended from School	8%	2893	4%	115	6%	157	4%	116	8%	155	6%	1.9%
	Drunk or High at School	22%	2888	15%	115	19%	157	25%	116	18%	154	21%	3.6%
	Sold Drugs	8%	2890	5%	115	10%	157	6%	117	5%	155	7%	2.7%
	Attempted Vehicle Theft	2%	2889	0%	115	5%	157	1%	118	3%	155	3%	1.6%
	Arrested	6%	2890	3%	115	10%	157	6%	118	4%	155	7%	3.0%
	Attacked Someone	8%	2886	5%	115	11%	157	8%	117	9%	155	9%	1.4%
	Brought a Gun to School	2%	2882	0%	115	2%	157	0%	117	2%	152	1%	1.0%

E Á Ú c ~ á ^ } c • Á , ^ i ^ Á æ • \ ^ á Ê Á Ä U } Á @ [ , Á { æ } ^ Á [ & & æ • ä [ ] • Á ö Á @æç ^ Á ^ [ ~ Á ~ • ^ á Á ö Á æ Á { ^ á E E Á Ú c ~ á ^ } c • Á , ^ i ^ Á æ • \ ^ á Ê Á Ä U } Á @ [ , Á { æ } ^ Á [ & & æ • ä [ ] • Á ö Á @æç ^ Á ^ [ ~ Á ~ • ^ á Á ö Á æ Á ] ;

### 3. Risk Factor Prevalence Rates

#### 3.1. 6<sup>th</sup> Grade Risk Factor Results

Figure 16. Risk Factor profile, 2008 PNA: Big Horn County, 6<sup>th</sup> graders

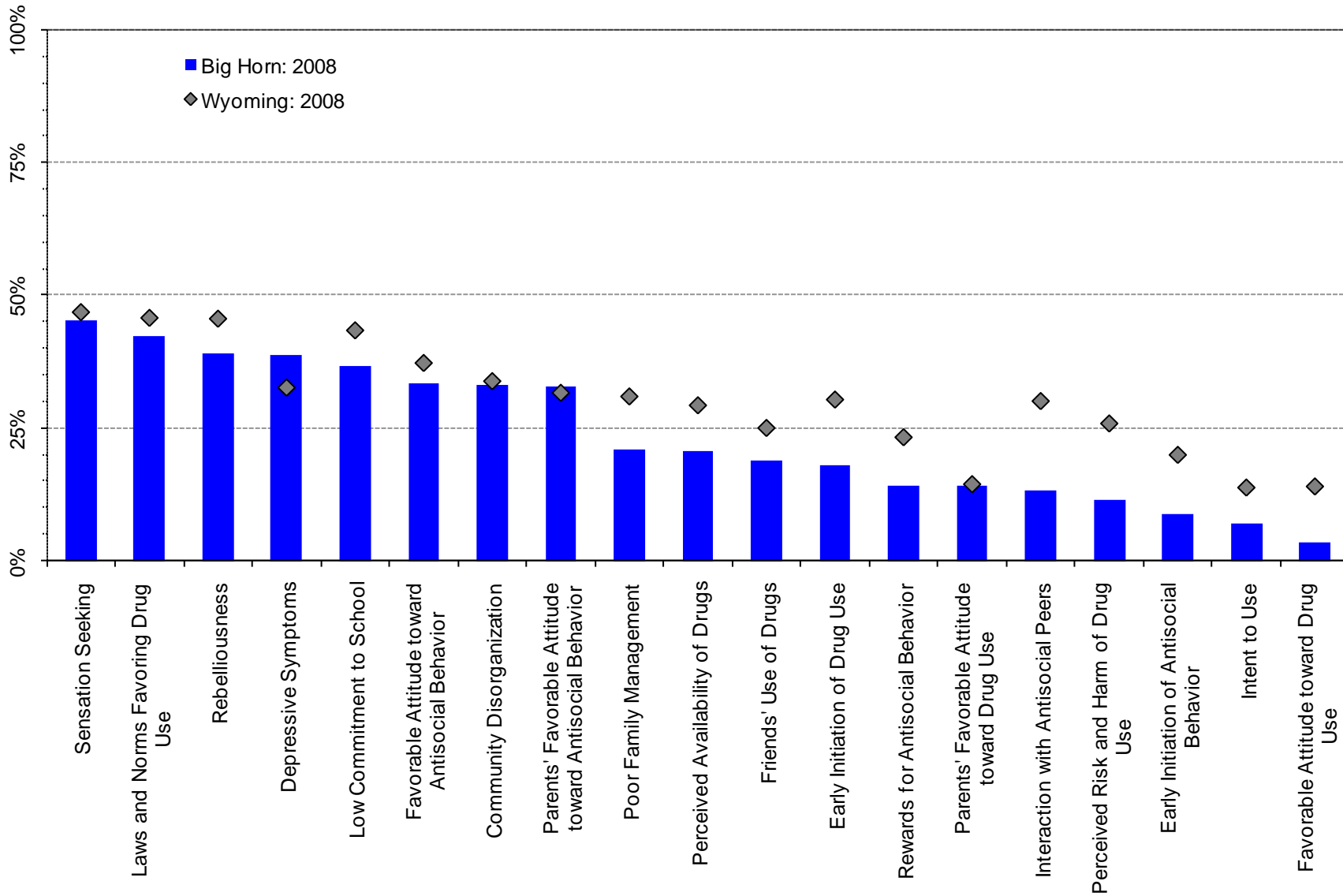
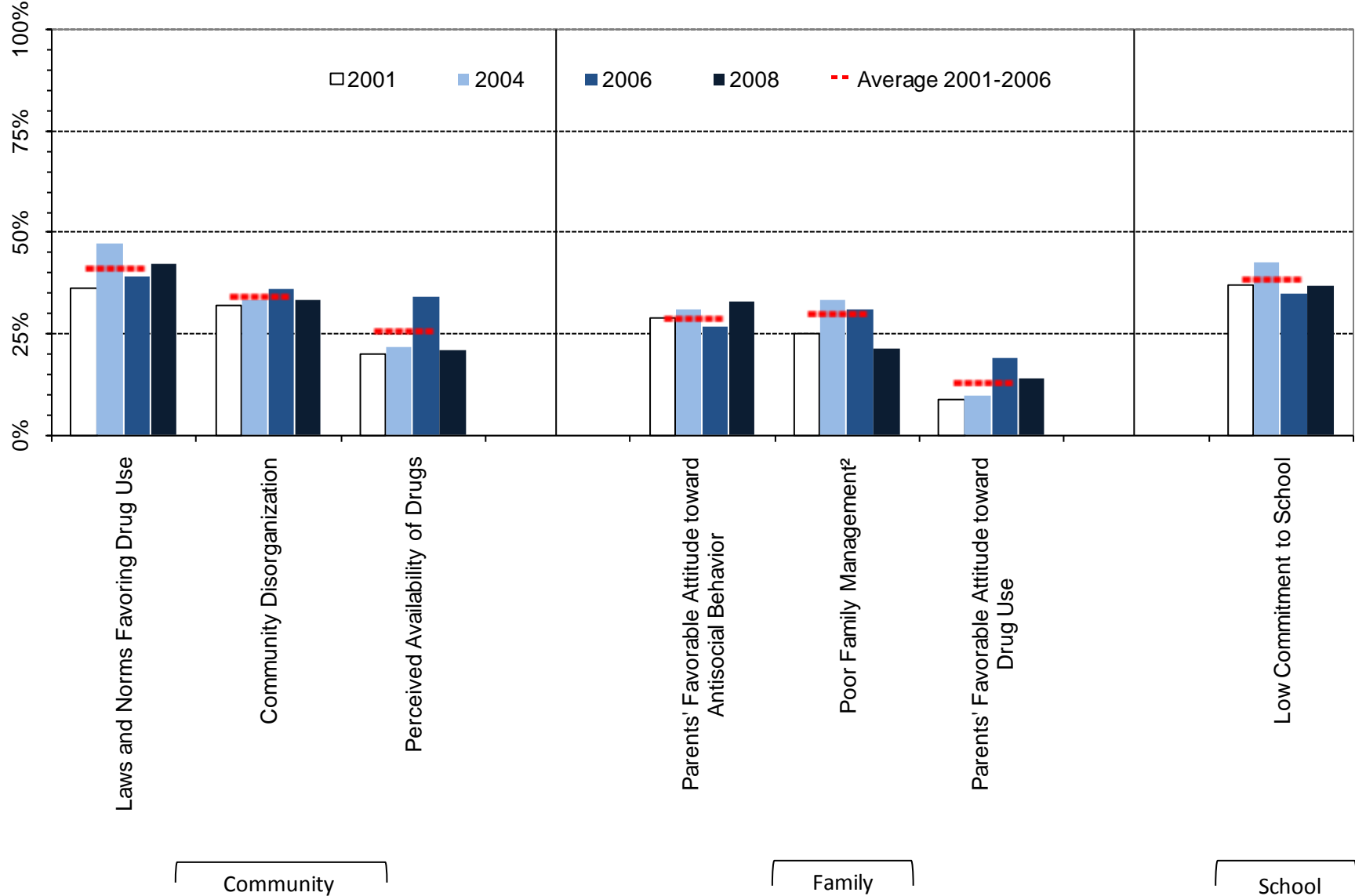

Figure 17. At-risk youth by Community, Family and School Domains, 2001-2008 PNA percentages: Big Horn County, 6<sup>th</sup> graders



<sup>1</sup> Meaningful difference between the 2006 and the 2008 prevalence rates.

<sup>2</sup> Meaningful difference between the 2008 prevalence rate and the average prevalence rate from 2001 to 2006.

Figure 18. At-risk youth, Peer/Individual Domain, 2001-2008 PNA percentages: Big Horn County, 6<sup>th</sup> graders

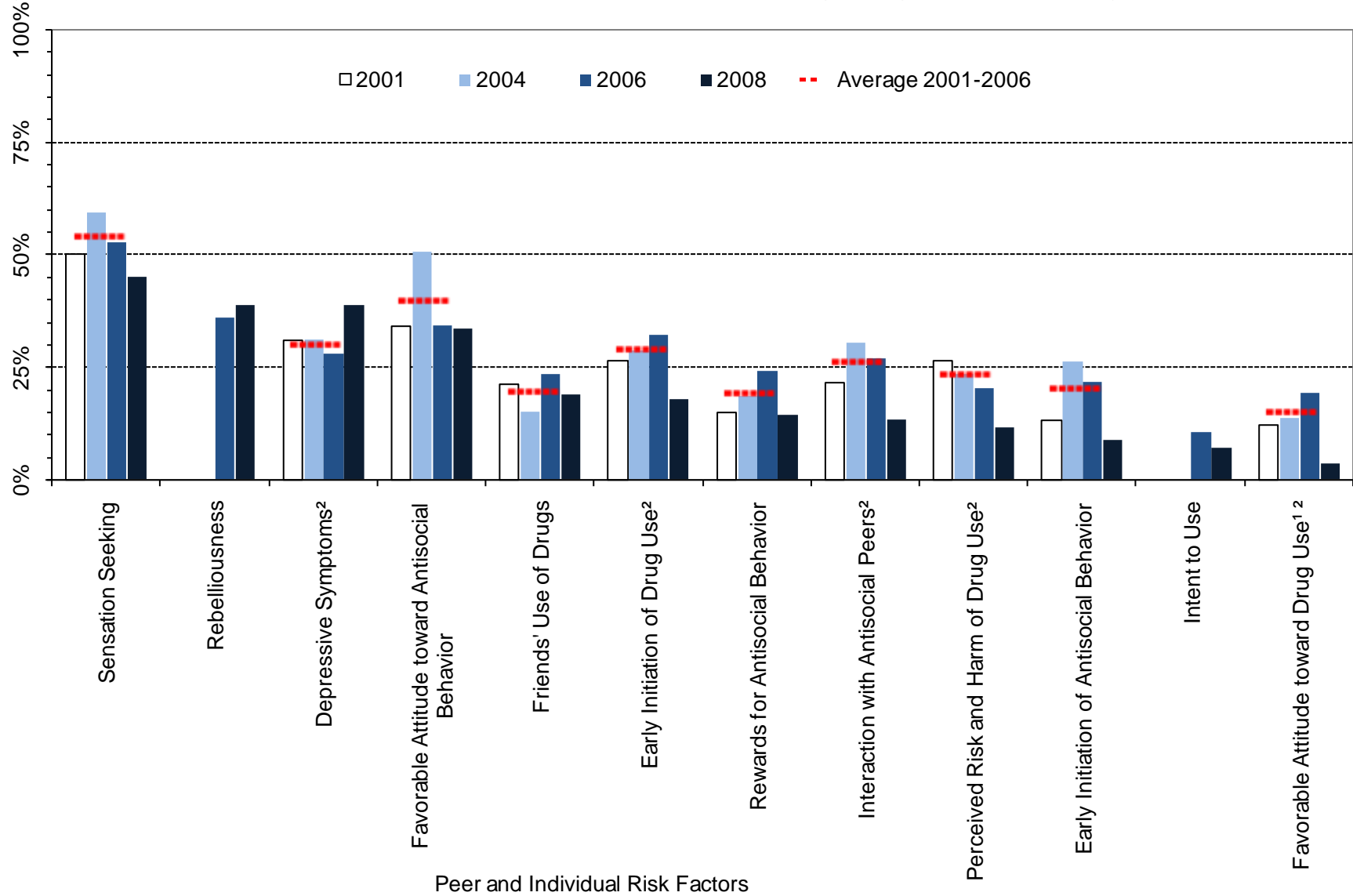

<sup>1</sup> Meaningful difference between the 2006 and the 2008 prevalence rates.

<sup>2</sup> Meaningful difference between the 2008 prevalence rate and the average prevalence rate from 2001 to 2006.

Table 7. Percent of students in Big Horn County classified as at-risk, 6th grade

		Wyoming: 2008		Big Horn: 2008		Big Horn: 2006		Big Horn: 2004		Big Horn: 2001		Big Horn: Moving Average	
		%	n	%	n	%	n	%	n	%	n	Mean	SD
		Community	Community Disorganization	34%	4545	33%	126	36%	147	33%	96	32%	129
	Laws and Norms Favoring Drug Use	46%	4633	42%	129	39%	143	47%	106	36%	134	41%	5.6%
	Perceived Availability of Drugs	29%	4616	21%	128	34%	146	22%	106	20%	133	26%	7.8%
Family	Poor Family Management	31%	4629	21%	130	31%	144	33%	88	25%	116	30%	4.2%
	Parents' Favorable Attitude toward Antisocial Behavior	32%	4592	33%	129	27%	147	31%	91	29%	123	29%	2.2%
	Parents' Favorable Attitude toward Drug Use	14%	4598	14%	129	19%	147	10%	91	9%	124	13%	5.5%
School	Low Commitment to School	43%	4859	37%	135	35%	151	43%	121	37%	144	38%	3.9%
Peer/ Individual	Rebelliousness	46%	4828	39%	136	36%	152	---	---	---	---	---	---
	Early Initiation of Antisocial Behavior	20%	4838	9%	133	22%	153	26%	118	13%	144	21%	6.6%
	Early Initiation of Drug Use	30%	4838	18%	135	32%	153	29%	120	26%	145	29%	2.8%
	Favorable Attitude toward Antisocial Behavior	37%	4864	34%	135	34%	152	51%	119	34%	144	40%	9.5%
	Favorable Attitude toward Drug Use	14%	4861	4%	135	19%	152	14%	119	12%	144	15%	3.9%
	Intent to Use	14%	4784	7%	136	11%	152	---	---	---	---	---	---
	Perceived Risk and Harm of Drug Use	26%	4750	12%	135	20%	149	24%	113	27%	145	23%	3.2%
	Interaction with Antisocial Peers	30%	4830	13%	134	27%	152	30%	121	22%	144	26%	4.3%
	Friends' Use of Drugs	25%	4826	19%	135	24%	152	15%	121	21%	145	20%	4.4%
	Sensation Seeking	47%	4808	45%	134	53%	149	59%	115	50%	144	54%	4.8%
	Rewards for Antisocial Behavior	23%	4797	14%	133	24%	151	19%	119	15%	144	19%	4.6%
Depressive Symptoms	33%	4784	39%	137	28%	152	31%	115	31%	142	30%	1.9%	

### 3.2. 8<sup>th</sup> Grade Risk Factor Prevalence Rates

Figure 19. Risk Factor profile, 2008 PNA: Big Horn County, 8<sup>th</sup> graders

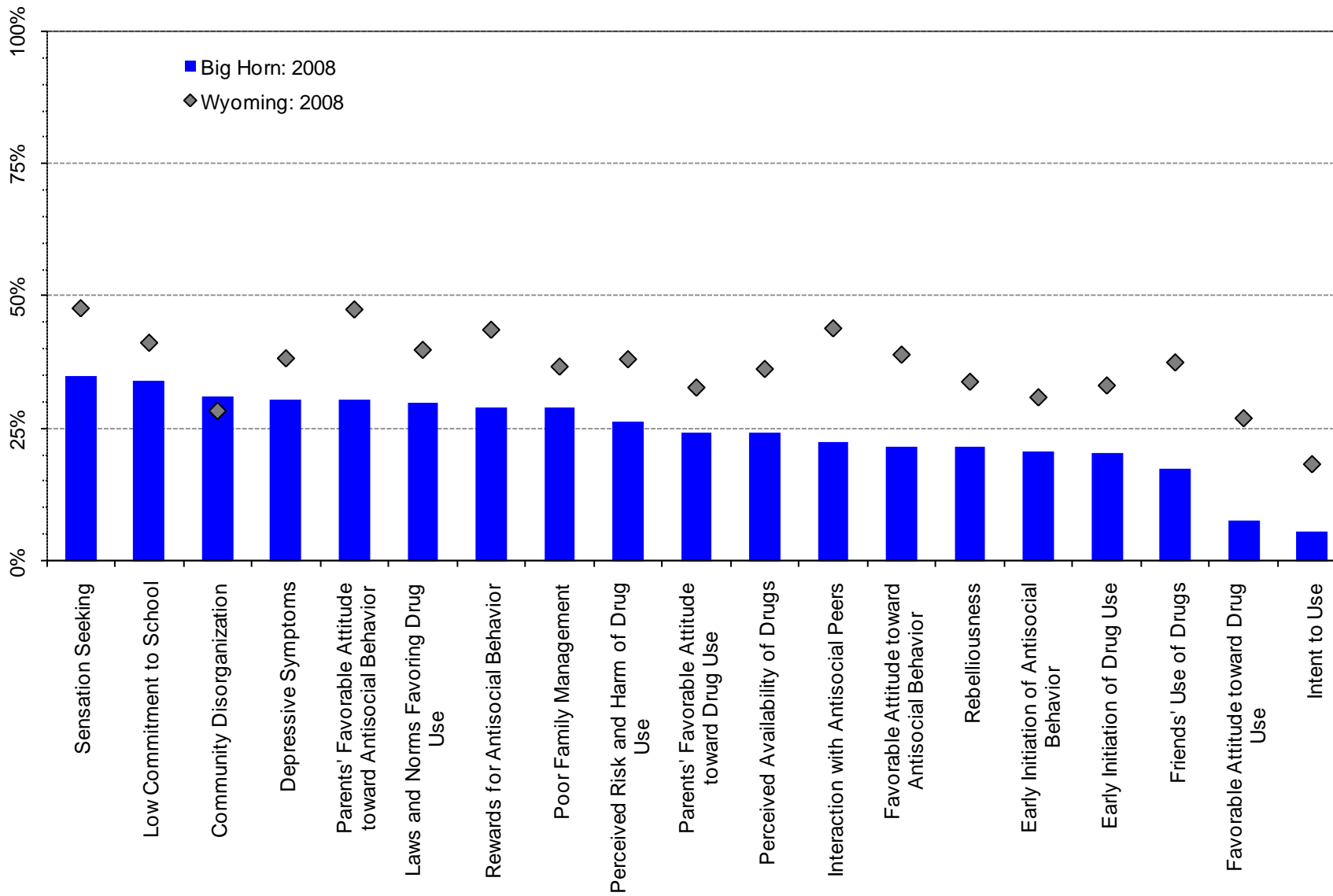
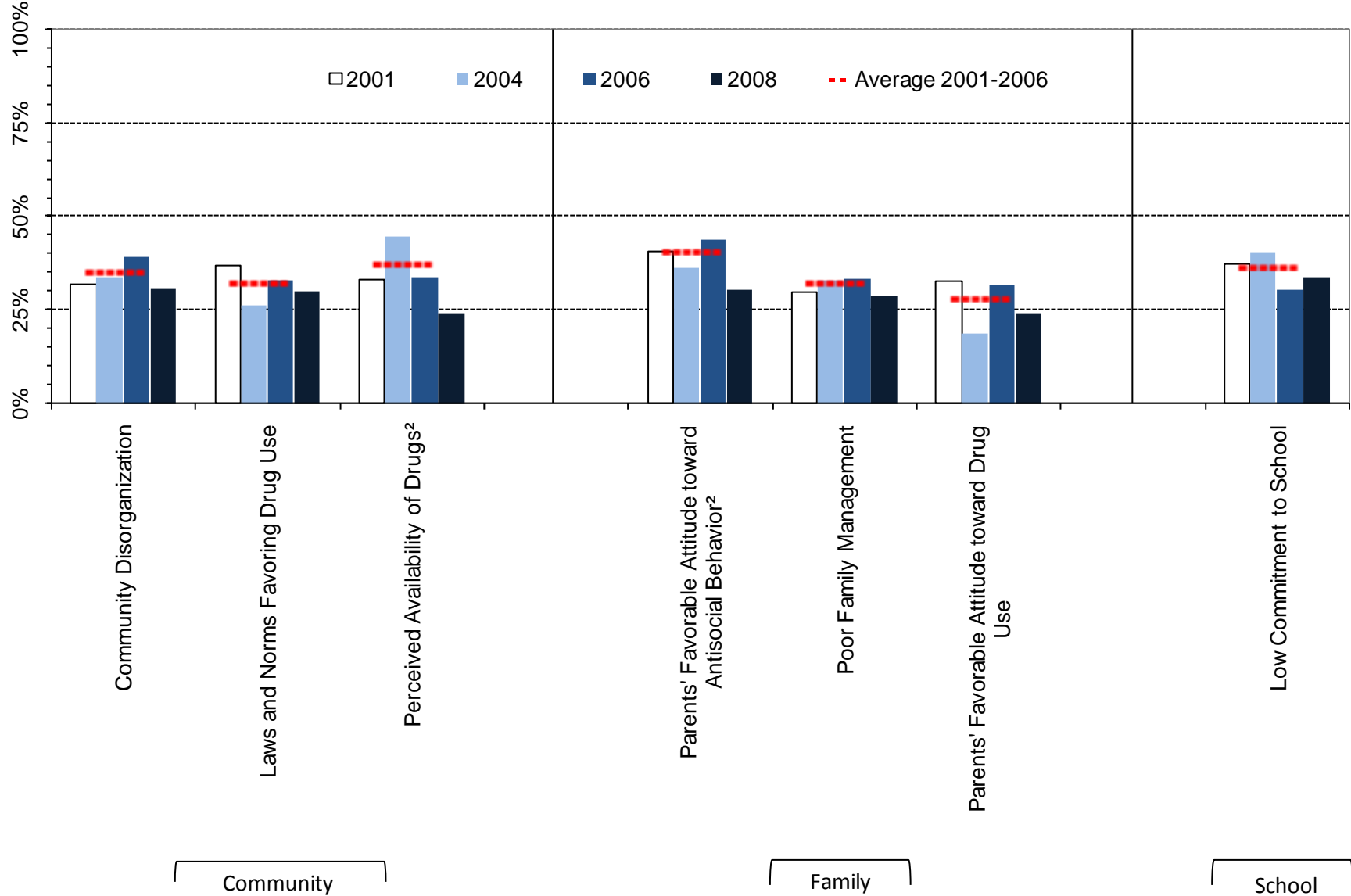

Figure 20. At-risk youth by Community, Family and School Domains, 2001-2008 PNA percentages: Big Horn County, 8<sup>th</sup> graders



<sup>1</sup> Meaningful difference between the 2006 and the 2008 prevalence rates.

<sup>2</sup> Meaningful difference between the 2008 prevalence rate and the average prevalence rate from 2001 to 2006.

Figure 21. At-risk youth, Peer/Individual Domain, 2001-2008 PNA percentages: Big Horn County, 8<sup>th</sup> graders

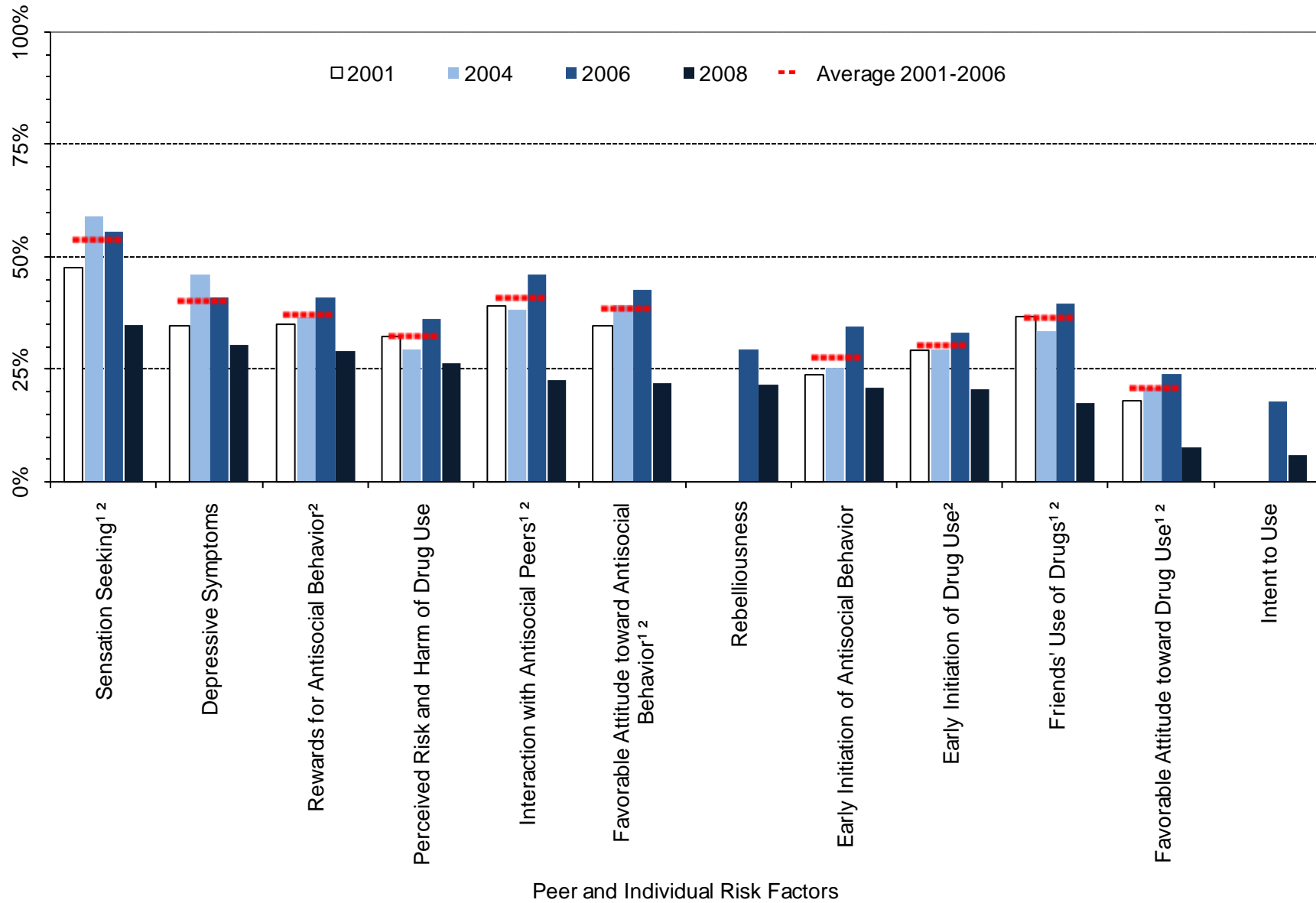

<sup>1</sup> Meaningful difference between the 2006 and the 2008 prevalence rates.

<sup>2</sup> Meaningful difference between the 2008 prevalence rate and the average prevalence rate from 2001 to 2006.

Table 8. Percent of students in Big Horn County classified as at-risk, 8<sup>th</sup> graders

		Wyoming: 2008		Big Horn: 2008		Big Horn: 2006		Big Horn: 2004		Big Horn: 2001		Big Horn: Moving Average	
		%	n	%	n	%	n	%	n	%	n	Mean	SD
		Community	Community Disorganization	28%	4750	31%	141	39%	138	34%	116	32%	162
	Laws and Norms Favoring Drug Use	40%	4815	30%	140	33%	140	26%	118	37%	160	32%	5.2%
	Perceived Availability of Drugs	36%	4821	24%	139	34%	143	45%	120	33%	165	37%	6.4%
Family	Poor Family Management	37%	4799	29%	140	33%	137	33%	111	30%	157	32%	1.9%
	Parents' Favorable Attitude toward Antisocial Behavior	47%	4776	30%	139	44%	136	37%	110	41%	159	40%	3.7%
	Parents' Favorable Attitude toward Drug Use	33%	4777	24%	139	32%	137	19%	111	33%	159	28%	7.6%
School	Low Commitment to School	41%	4998	34%	143	31%	147	40%	124	37%	172	36%	5.0%
Peer/ Individual	Rebelliousness	34%	4986	22%	143	29%	145	---	---	---	---	---	---
	Early Initiation of Antisocial Behavior	31%	4981	21%	142	35%	147	25%	124	24%	173	28%	5.9%
	Early Initiation of Drug Use	33%	4968	20%	143	33%	146	29%	124	29%	172	31%	2.2%
	Favorable Attitude toward Antisocial Behavior	39%	4994	22%	143	43%	146	39%	124	35%	173	39%	4.0%
	Favorable Attitude toward Drug Use	27%	4992	8%	143	24%	147	21%	124	18%	172	21%	3.0%
	Intent to Use	18%	4953	6%	140	18%	144	---	---	---	---	---	---
	Perceived Risk and Harm of Drug Use	38%	4925	26%	141	36%	144	29%	121	32%	166	33%	3.4%
	Interaction with Antisocial Peers	44%	4970	22%	141	46%	147	38%	125	39%	173	41%	4.3%
	Friends' Use of Drugs	37%	4970	17%	141	40%	147	34%	124	37%	173	37%	3.1%
	Sensation Seeking	48%	4952	35%	142	56%	144	59%	123	48%	172	54%	5.9%
	Rewards for Antisocial Behavior	44%	4954	29%	139	41%	145	37%	125	35%	172	37%	3.2%
	Depressive Symptoms	38%	4951	30%	142	41%	144	46%	121	35%	172	40%	5.7%

### 3.3. 10<sup>th</sup> Grade Risk Factor Prevalence Rates

Figure 22. Risk Factor profile, 2008 PNA: Big Horn County, 10<sup>th</sup> graders

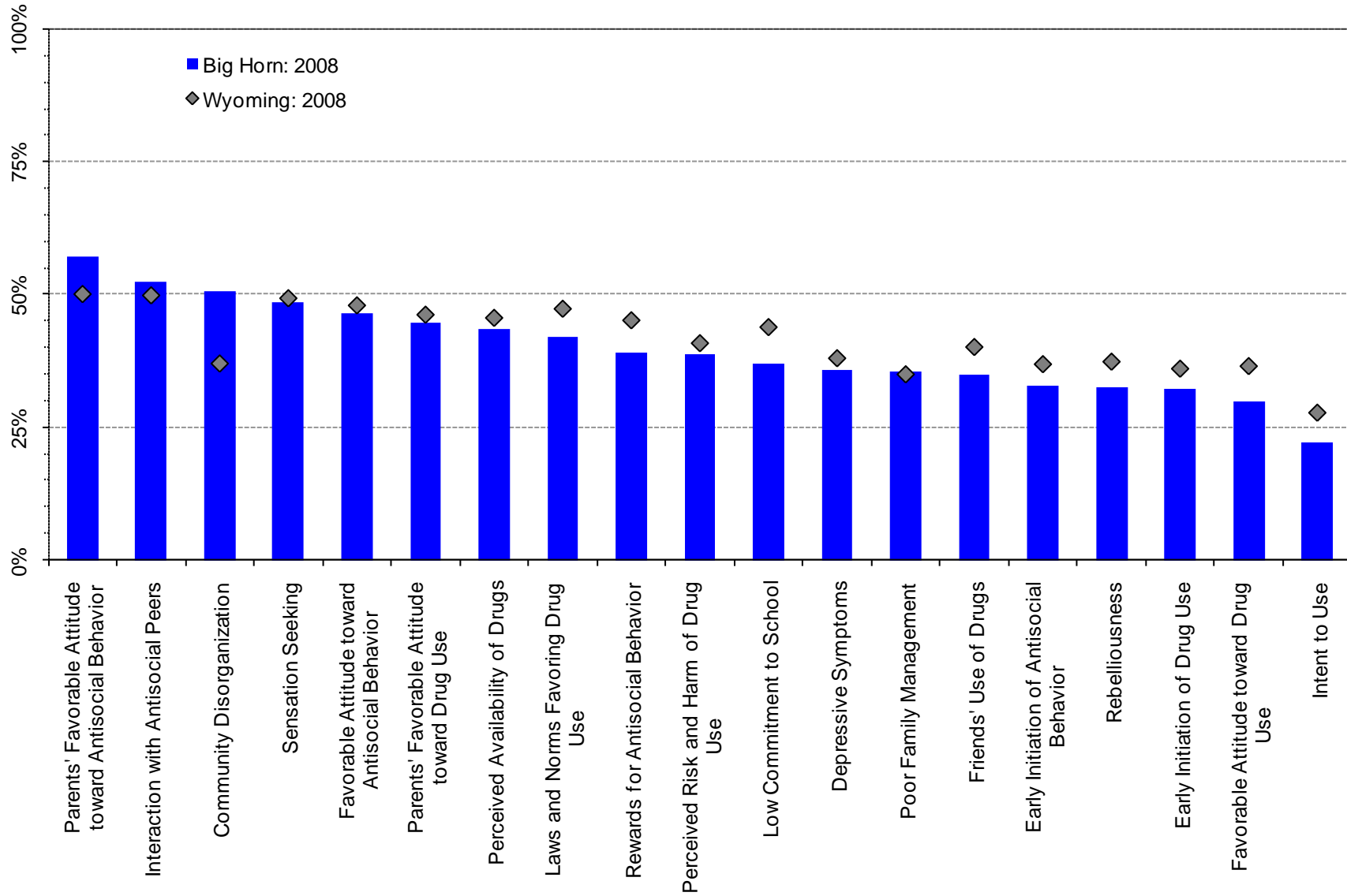
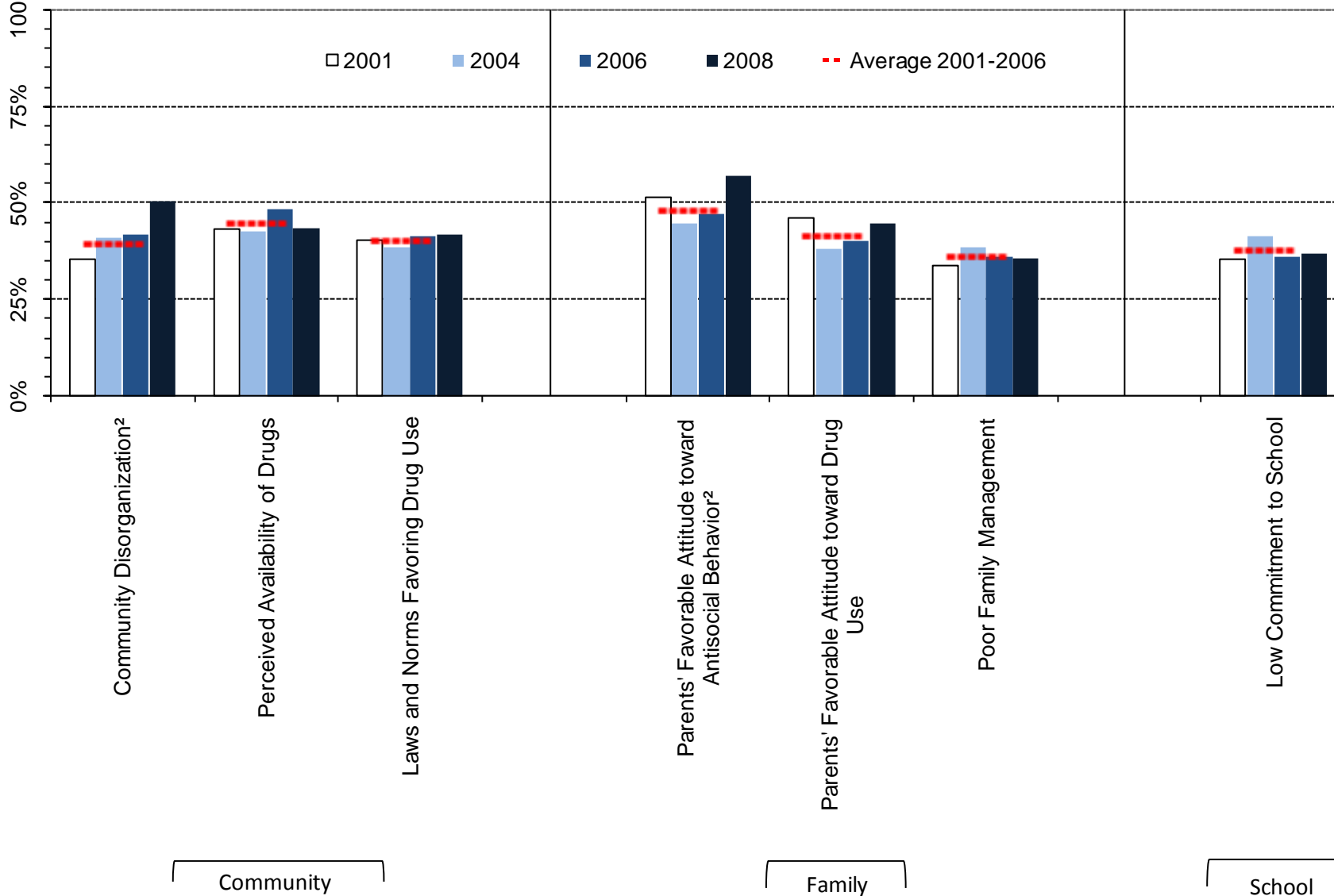

Figure 23. At-risk youth by Community, Family and School Domains, 2001-2008 PNA percentages: Big Horn County, 10<sup>th</sup> graders



<sup>1</sup> Meaningful difference between the 2006 and the 2008 prevalence rates.

<sup>2</sup> Meaningful difference between the 2008 prevalence rate and the average prevalence rate from 2001 to 2006.

Figure 24. At-risk youth, Peer/Individual Domain, 2001-2008 PNA percentages: Big Horn County, 10<sup>th</sup> graders

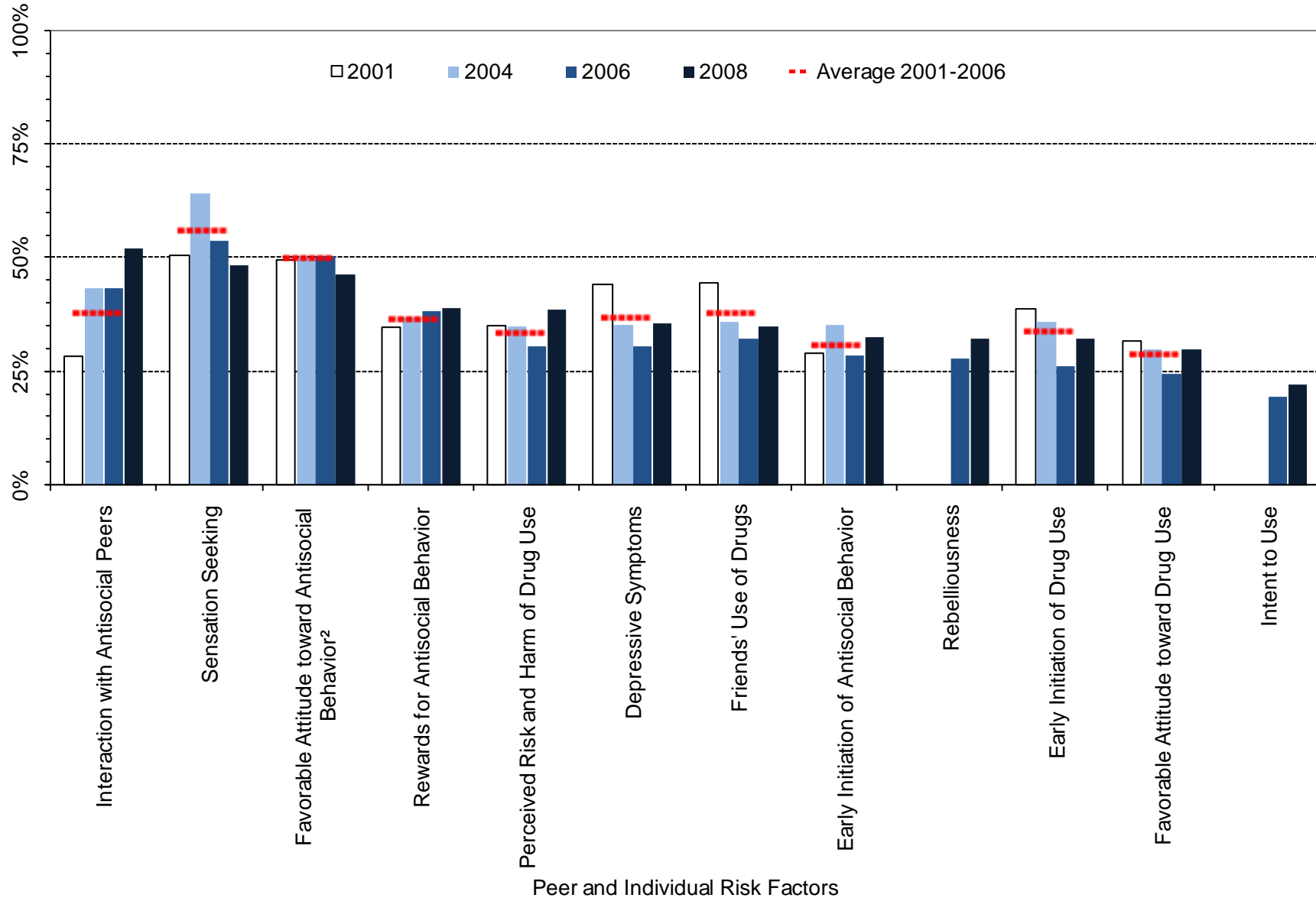

<sup>1</sup> Meaningful difference between the 2006 and the 2008 prevalence rates.

<sup>2</sup> Meaningful difference between the 2008 prevalence rate and the average prevalence rate from 2001 to 2006.

Table 9. Percent of students in Big Horn County classified as at-risk, 10<sup>th</sup> grade

		Wyoming: 2008		Big Horn: 2008		Big Horn: 2006		Big Horn: 2004		Big Horn: 2001		Big Horn: Moving Average	
		%	n	%	n	%	n	%	n	%	n	Mean	SD
		Community	Community Disorganization	37%	4063	50%	126	42%	130	41%	137	36%	161
	Laws and Norms Favoring Drug Use	47%	4111	42%	128	42%	131	39%	139	40%	159	40%	1.4%
	Perceived Availability of Drugs	46%	4123	43%	128	49%	130	43%	140	43%	159	45%	3.2%
Family	Poor Family Management	35%	4090	36%	127	36%	132	39%	140	34%	159	36%	2.6%
	Parents' Favorable Attitude toward Antisocial Behavior	50%	4084	57%	127	47%	131	45%	141	52%	159	48%	3.3%
	Parents' Favorable Attitude toward Drug Use	46%	4085	45%	127	40%	131	38%	139	46%	160	42%	3.9%
School	Low Commitment to School	44%	4249	37%	127	36%	134	41%	142	36%	161	38%	3.2%
Peer/ Individual	Rebelliousness	37%	4230	32%	128	28%	132	---	---	---	---	---	---
	Early Initiation of Antisocial Behavior	37%	4236	33%	127	29%	135	35%	140	29%	161	31%	3.9%
	Early Initiation of Drug Use	36%	4236	32%	127	26%	134	36%	139	39%	161	34%	6.5%
	Favorable Attitude toward Antisocial Behavior	48%	4244	46%	127	51%	135	50%	141	50%	161	50%	0.5%
	Favorable Attitude toward Drug Use	37%	4244	30%	127	25%	135	30%	141	32%	161	29%	3.8%
	Intent to Use	28%	4192	22%	128	19%	132	---	---	---	---	---	---
	Perceived Risk and Harm of Drug Use	41%	4193	39%	128	31%	132	35%	140	35%	160	34%	2.5%
	Interaction with Antisocial Peers	50%	4227	52%	127	43%	133	44%	141	28%	160	38%	8.9%
	Friends' Use of Drugs	40%	4227	35%	127	32%	133	36%	141	44%	160	38%	6.1%
	Sensation Seeking	49%	4202	48%	127	54%	135	64%	139	50%	161	56%	7.3%
	Rewards for Antisocial Behavior	45%	4223	39%	127	39%	134	37%	141	35%	160	37%	2.0%
	Depressive Symptoms	38%	4202	36%	128	31%	132	35%	140	44%	161	37%	6.8%

### 3.4. 12<sup>th</sup> Grade Risk Factor Prevalence Rates

Figure 25. Risk Factor profile, 2008 PNA: Big Horn County, 12<sup>th</sup> graders

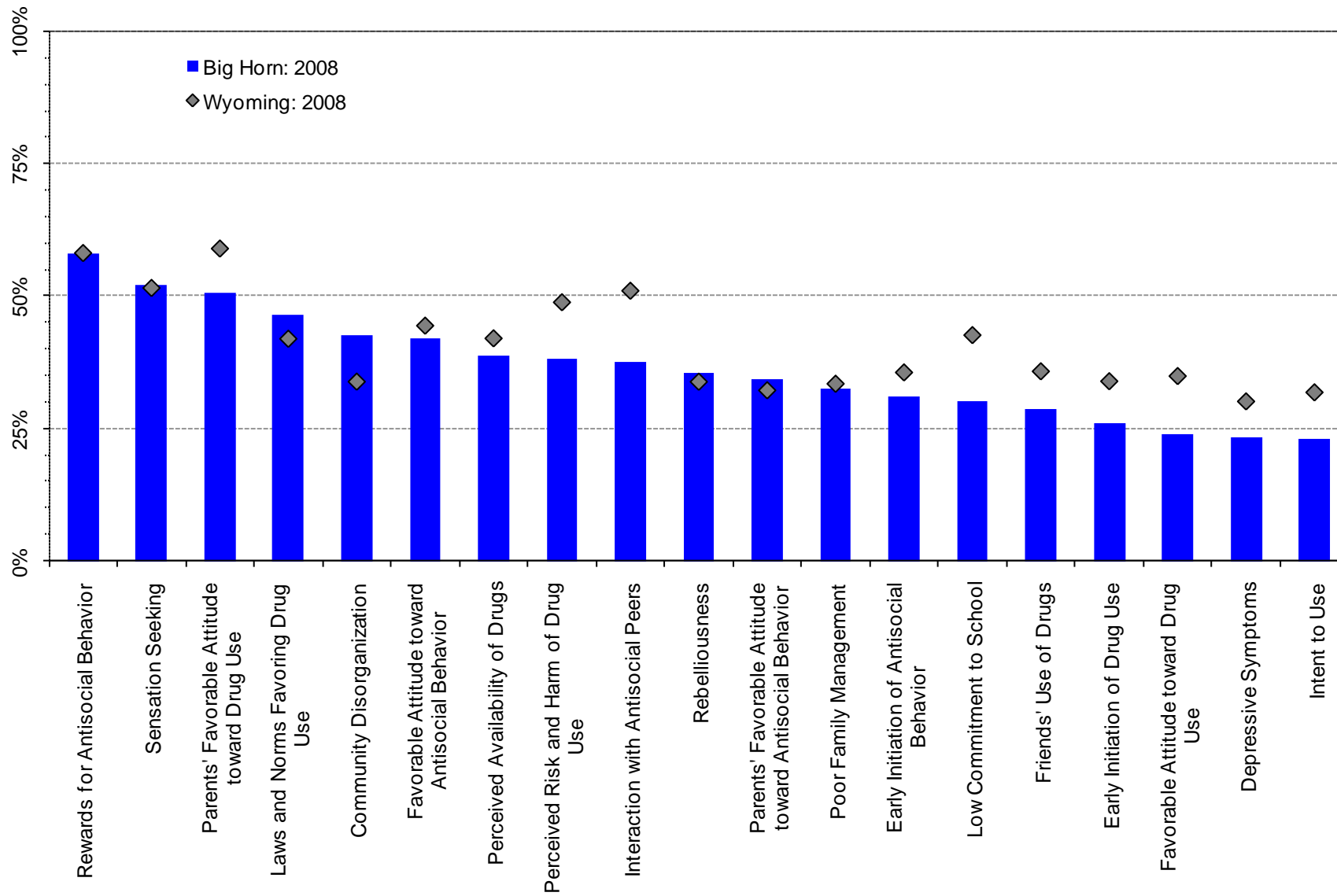
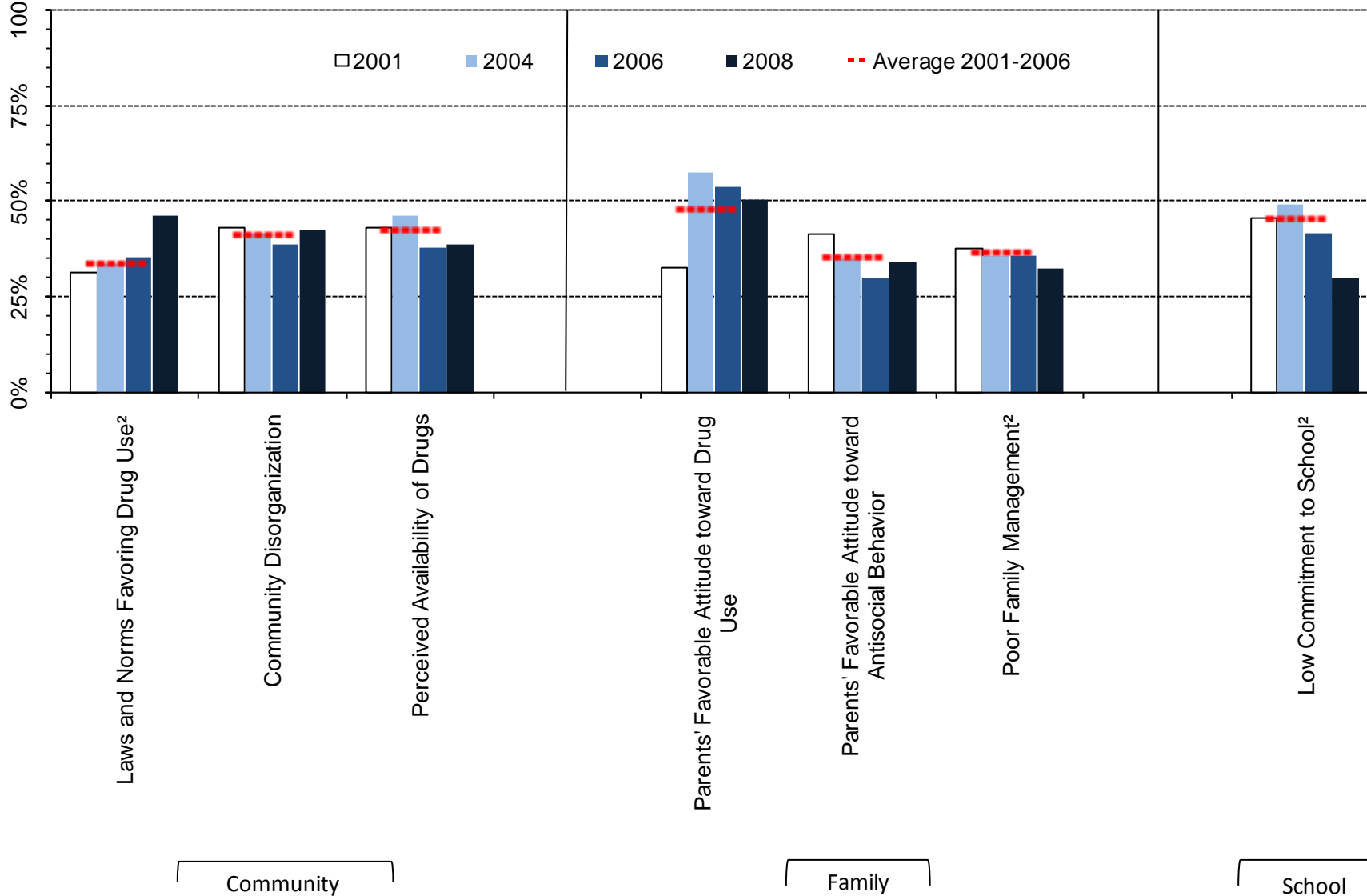

Figure 26. At-risk youth by Community, Family And School Domains, 2001-2008 PNA percentages: Big Horn County, 12<sup>th</sup> graders



<sup>1</sup> Meaningful difference between the 2006 and the 2008 prevalence rates.

<sup>2</sup> Meaningful difference between the 2008 prevalence rate and the average prevalence rate from 2001 to 2006.

Figure 27. At-risk youth, Peer/Individual Domain, 2001-2008 PNA percentages: Big Horn County, 12 graders

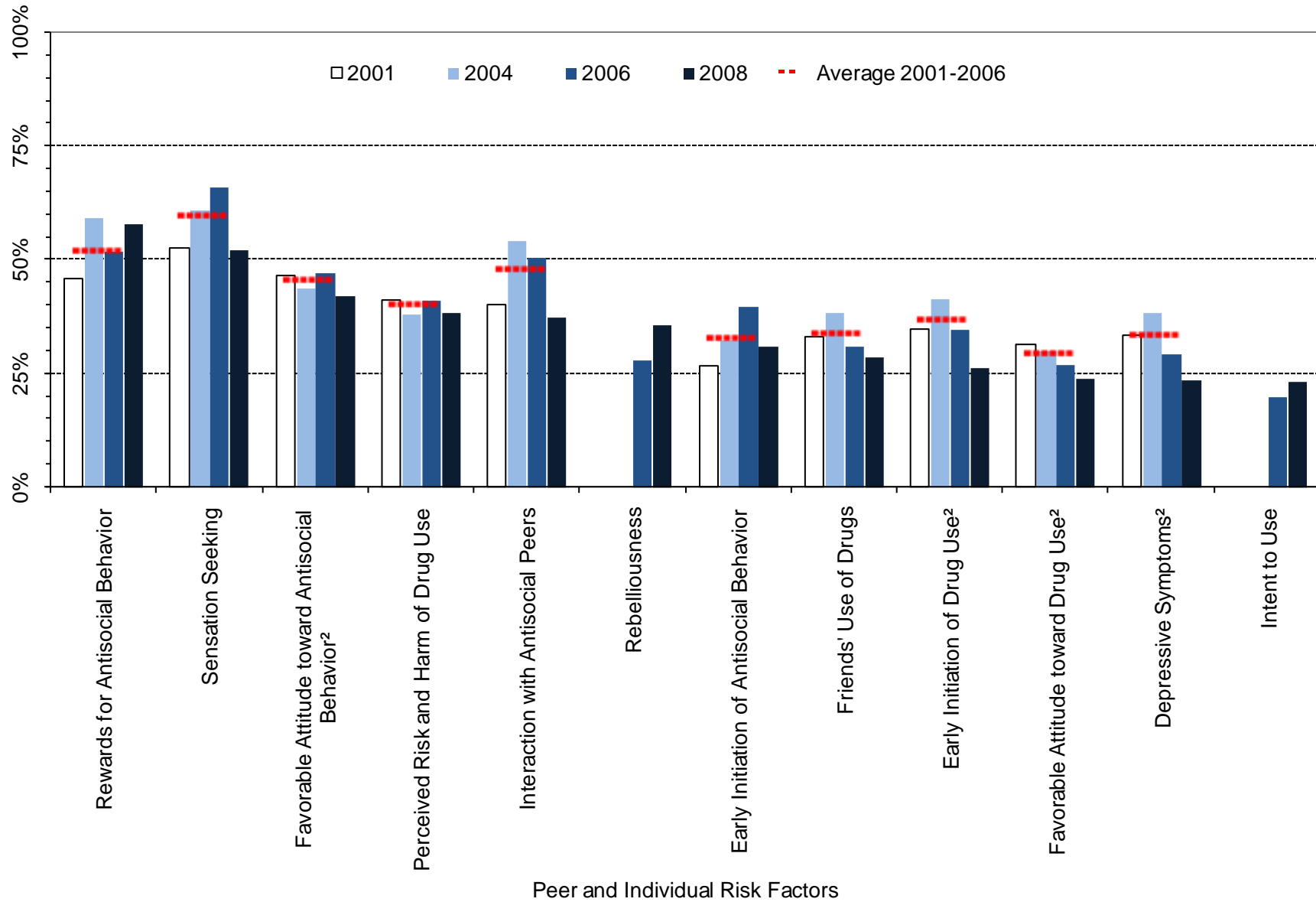

<sup>1</sup> Meaningful difference between the 2006 and the 2008 prevalence rates.

<sup>2</sup> Meaningful difference between the 2008 prevalence rate and the average prevalence rate from 2001 to 2006.

Table 10. Percent of students in Big Horn County classified as at-risk, 12<sup>th</sup> grade

		Wyoming: 2008		Big Horn: 2008		Big Horn: 2006		Big Horn: 2004		Big Horn: 2001		Big Horn: Moving Average	
		%	n	%	n	%	n	%	n	%	n	Mean	SD
		Community	Community Disorganization	34%	2794	43%	112	39%	157	42%	114	43%	151
	Laws and Norms Favoring Drug Use	42%	2821	46%	114	35%	157	34%	116	31%	149	34%	2.0%
	Perceived Availability of Drugs	42%	2835	39%	113	38%	157	47%	115	43%	150	42%	4.4%
Family	Poor Family Management	33%	2816	32%	114	36%	156	36%	117	38%	154	37%	0.9%
	Parents' Favorable Attitude toward Antisocial Behavior	32%	2804	34%	114	30%	157	35%	114	41%	152	35%	5.7%
	Parents' Favorable Attitude toward Drug Use	59%	2805	51%	114	54%	157	58%	115	33%	152	48%	13.6%
School	Low Commitment to School	42%	2908	30%	115	42%	157	50%	122	46%	154	46%	3.8%
Peer/ Individual	Rebelliousness	34%	2882	36%	114	28%	157	---	---	---	---	---	---
	Early Initiation of Antisocial Behavior	35%	2884	31%	115	40%	157	32%	117	27%	155	33%	6.6%
	Early Initiation of Drug Use	34%	2885	26%	114	35%	157	42%	117	35%	155	37%	3.9%
	Favorable Attitude toward Antisocial Behavior	44%	2898	42%	115	47%	157	44%	118	46%	155	46%	1.8%
	Favorable Attitude toward Drug Use	35%	2899	24%	115	27%	157	30%	117	31%	155	29%	2.3%
	Intent to Use	32%	2870	23%	112	20%	157	---	---	---	---	---	---
	Perceived Risk and Harm of Drug Use	49%	2860	38%	112	41%	156	38%	116	41%	154	40%	1.7%
	Interaction with Antisocial Peers	51%	2900	37%	115	51%	156	54%	118	40%	155	48%	7.3%
	Friends' Use of Drugs	36%	2899	29%	115	31%	156	38%	117	33%	155	34%	3.9%
	Sensation Seeking	51%	2875	52%	115	66%	157	61%	119	53%	154	60%	6.7%
	Rewards for Antisocial Behavior	58%	2898	58%	115	52%	156	59%	117	46%	155	52%	6.7%
Depressive Symptoms	30%	2865	23%	112	29%	157	39%	118	33%	155	34%	4.5%	

### 4. Protective Factors Prevalence Rates

Figure 28. Protective Factor profile, 2008 PNA: Big Horn County, all grade levels

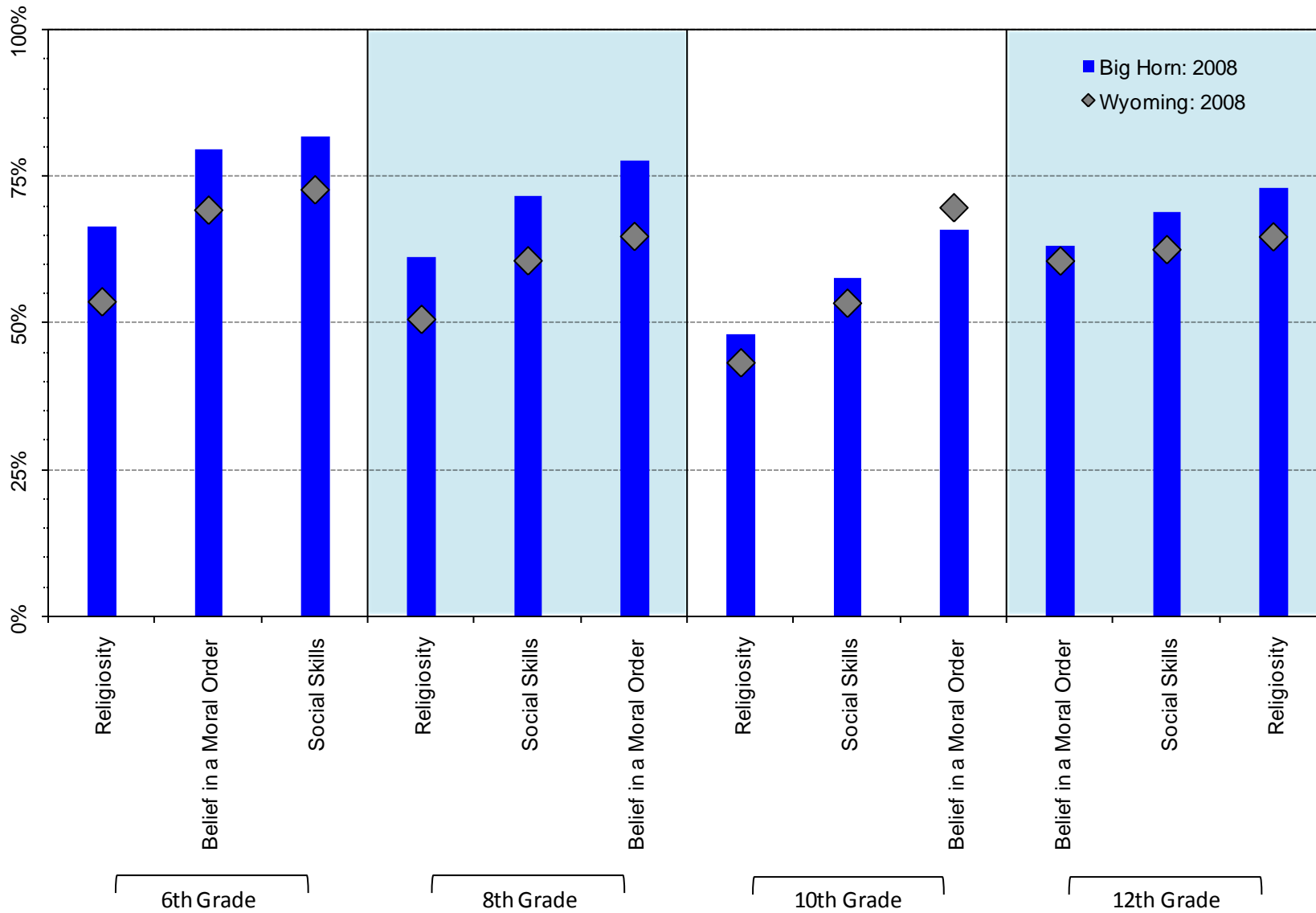
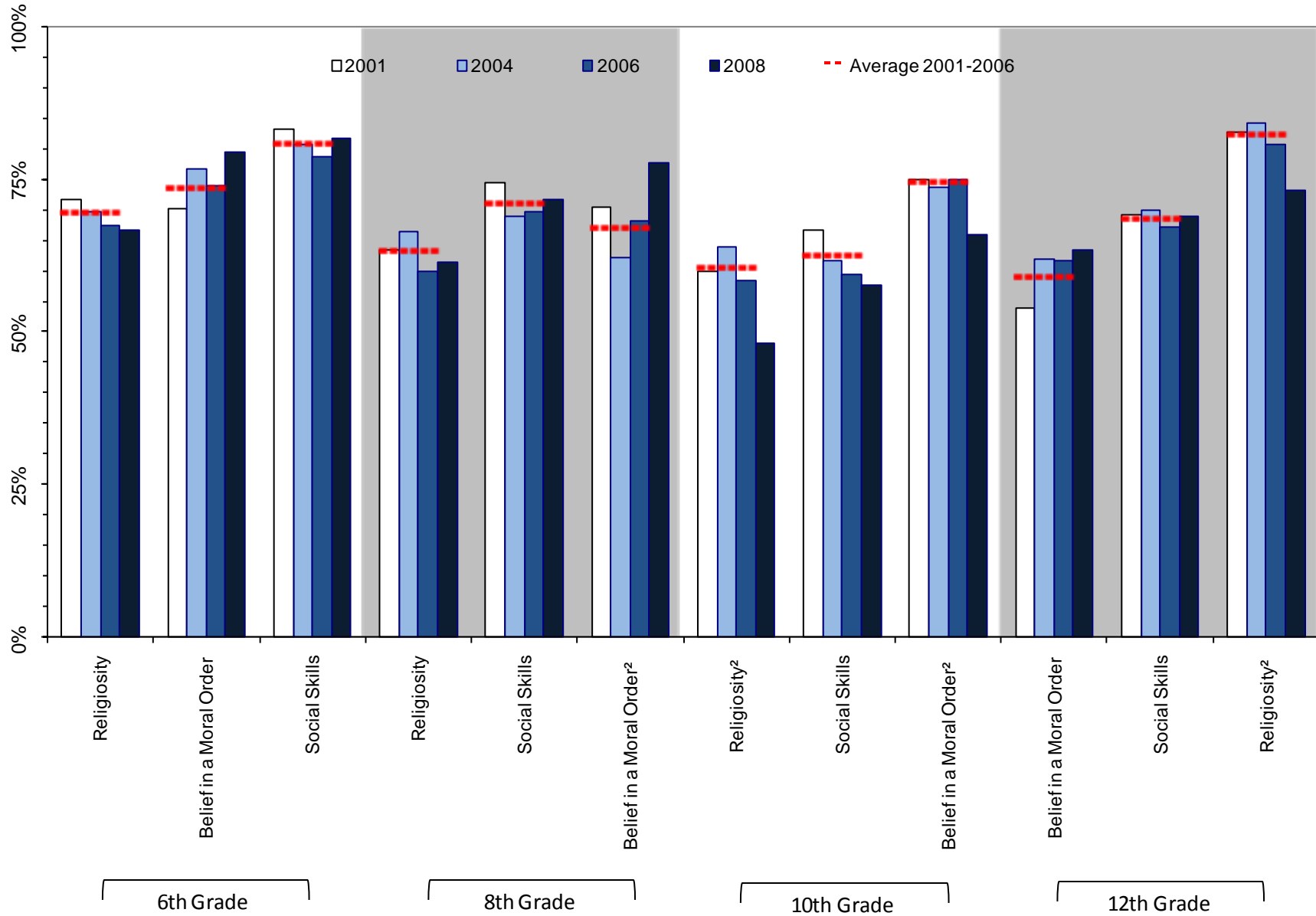

Figure 29. Protective Factor prevalence rates, 2001-2008 PNA: Big Horn County, by grades surveyed



<sup>1</sup> Meaningful difference between the 2006 and the 2008 prevalence rates.

<sup>2</sup> Meaningful difference between the 2008 prevalence rate and the average prevalence rate from 2001 to 2006.

Table 11. Percent of students in Big Horn County Classified as at-high-protection by grade level

		Wyoming: 2008		Big Horn: 2008		Big Horn: 2006		Big Horn: 2004		Big Horn: 2001		Big Horn: Moving Average	
		%	n	%	n	%	n	%	n	%	n	Mean	SD
6 <sup>th</sup> Grade	Religiosity	54%	4743	67%	134	67%	147	70%	115	72%	142	70%	2.2%
	Social Skills	73%	4799	82%	133	79%	152	81%	118	83%	145	81%	2.3%
	Belief in a Moral Order	69%	4776	80%	135	74%	152	77%	114	70%	143	74%	3.2%
8 <sup>th</sup> Grade	Religiosity	51%	4936	61%	139	60%	140	67%	121	64%	168	63%	3.3%
	Social Skills	61%	4945	72%	141	70%	144	69%	121	74%	172	71%	3.0%
	Belief in a Moral Order	65%	4948	78%	140	68%	144	62%	120	70%	171	67%	4.3%
10 <sup>th</sup> Grade	Religiosity	43%	4200	48%	125	58%	132	64%	139	60%	161	61%	2.9%
	Social Skills	53%	4207	58%	128	59%	133	62%	140	67%	161	63%	3.8%
	Belief in a Moral Order	70%	4204	66%	128	75%	132	74%	140	75%	161	75%	0.8%
12 <sup>th</sup> Grade	Religiosity	65%	2890	73%	115	81%	156	84%	118	83%	155	82%	1.8%
	Social Skills	63%	2876	69%	114	67%	158	70%	118	69%	155	69%	1.5%
	Belief in a Moral Order	61%	2863	63%	112	62%	157	62%	117	54%	155	59%	4.5%

### 5. Alcohol in the Community

Figure 30. Source of alcohol for last drink (for those reporting use), by grade level: 2008 PNA, Big Horn County

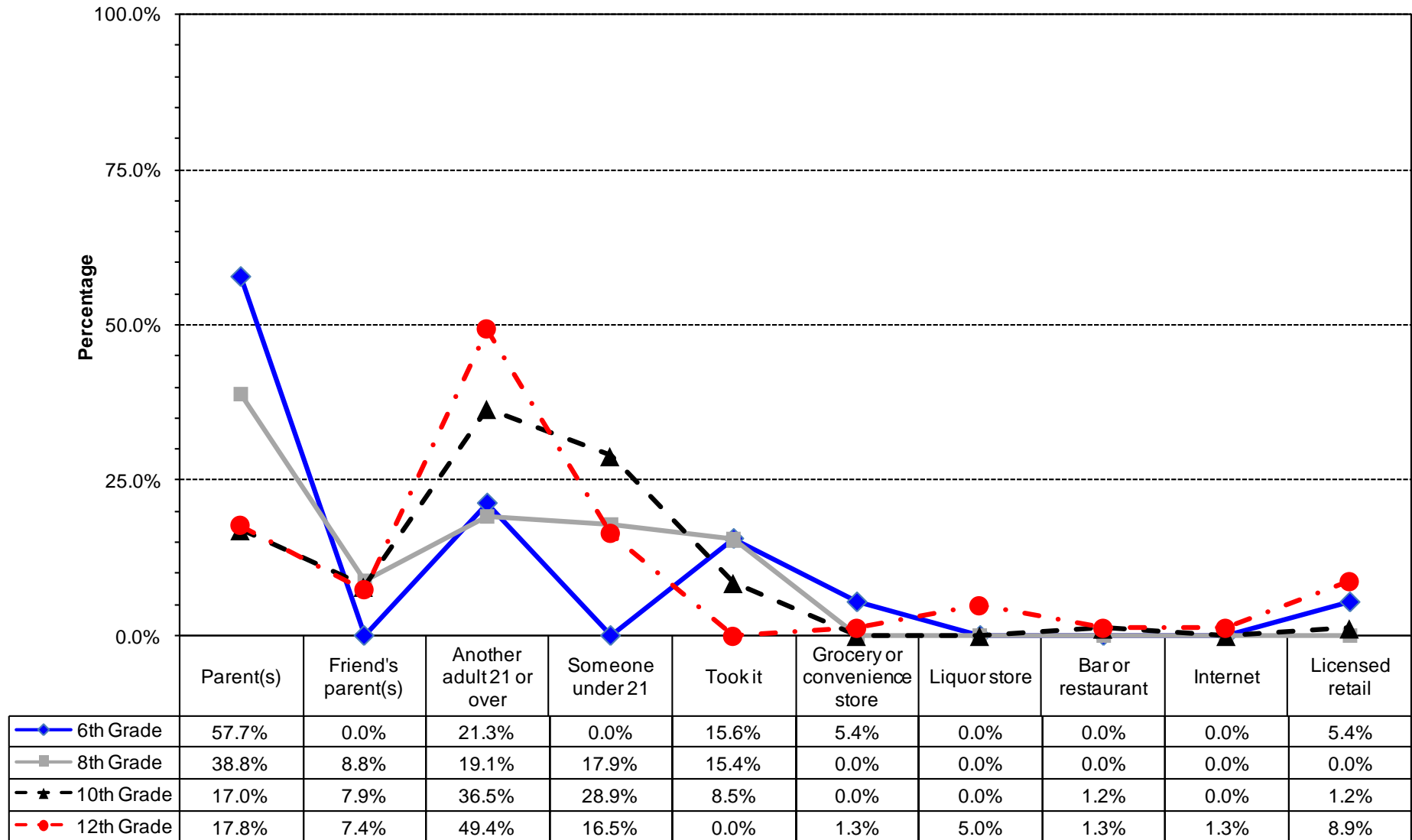

\* Values do not sum to 100% due to rounding error.

Figure 31. Type of alcohol most often consumed by those students reporting use, by grade level: 2008 PNA, Big Horn County

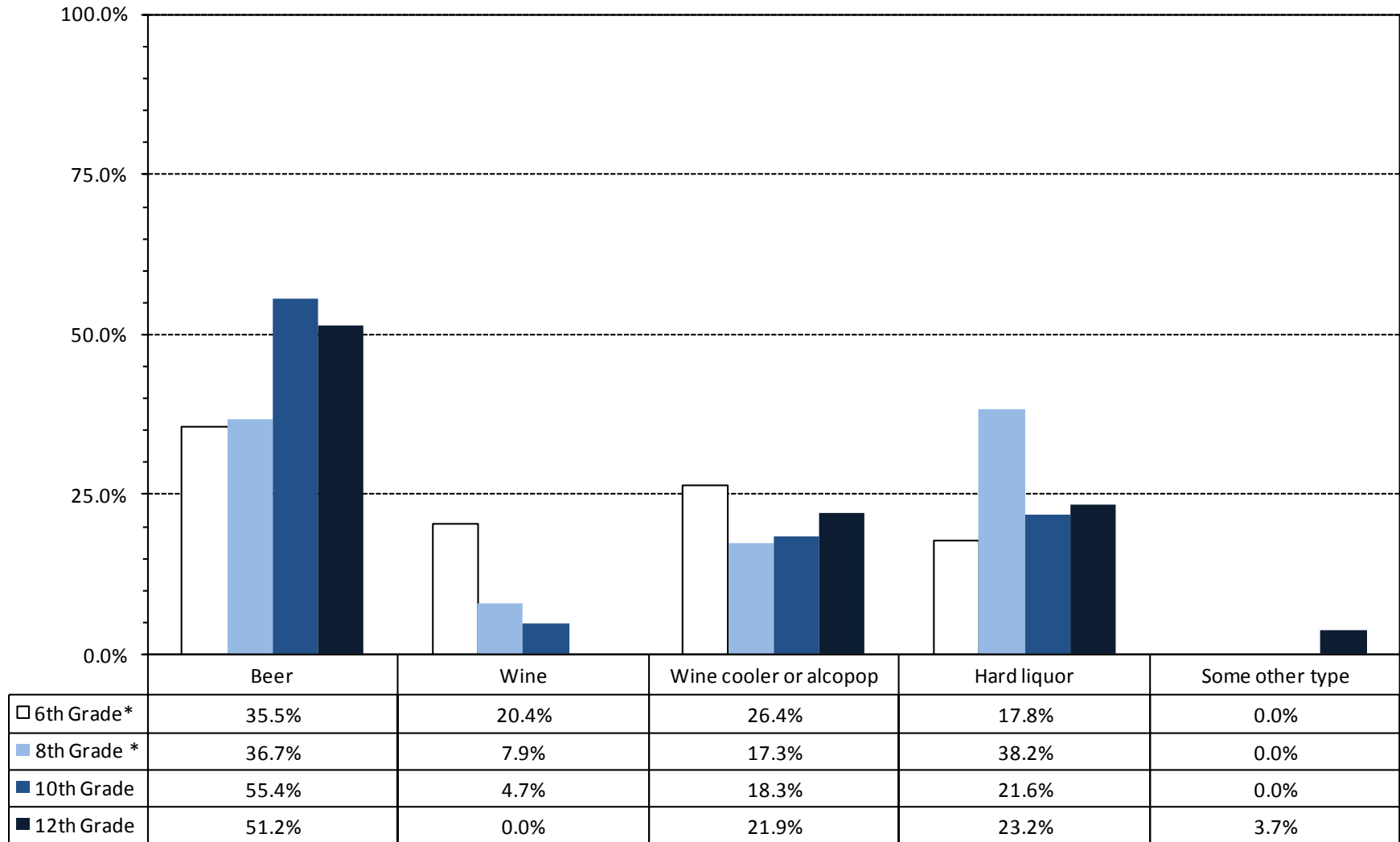

\* Values do not sum to 100% due to rounding error

Figure 32. Locations reported where 6<sup>th</sup> Grade students in Big Horn County consumed alcohol during the past 12 months: 2008 PNA

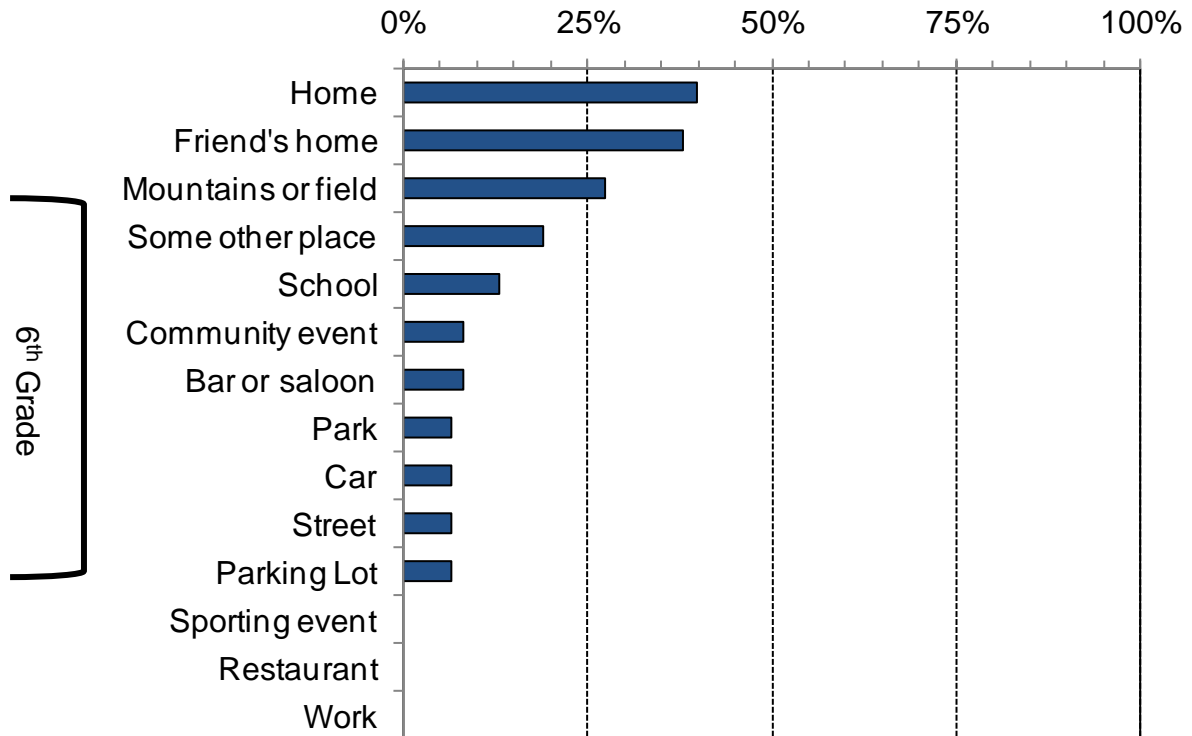

Figure 33. Locations reported where 8<sup>th</sup> grade students in Big Horn County consumed alcohol during the past 12 months: 2008 PNA

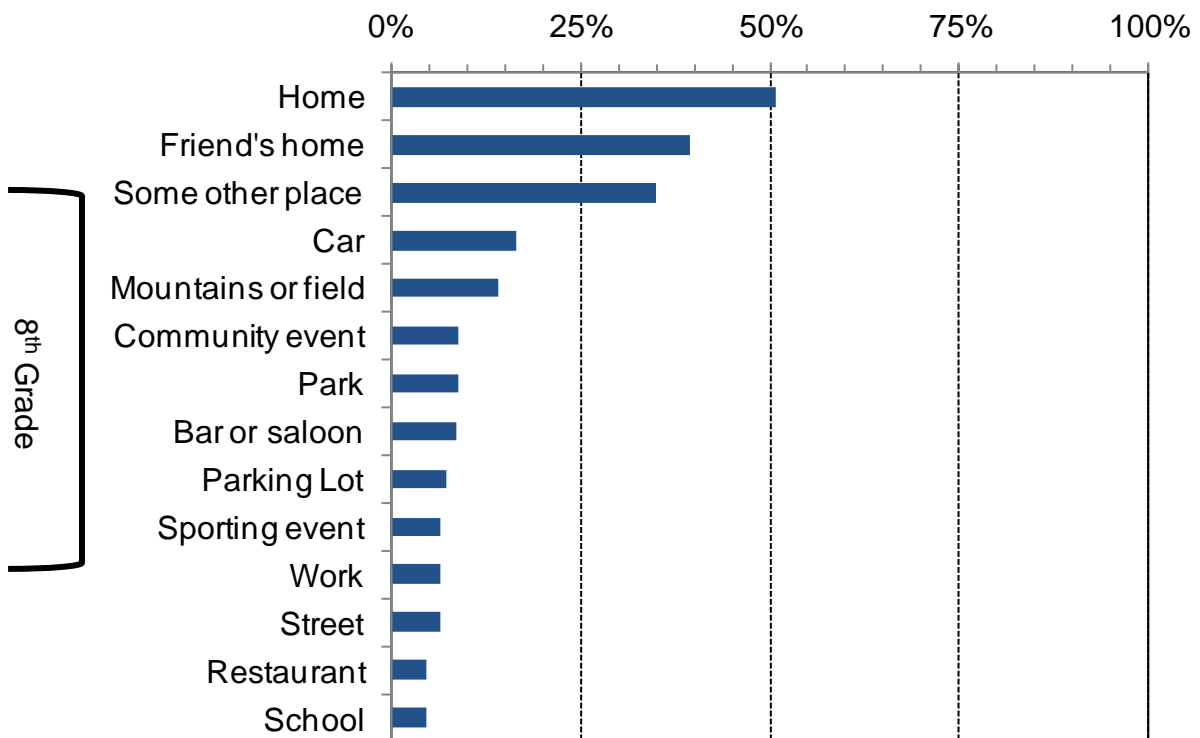

Figure 34. Locations reported where 10<sup>th</sup> grade students in Big Horn County consumed alcohol during the past 12 months: 2008 PNA

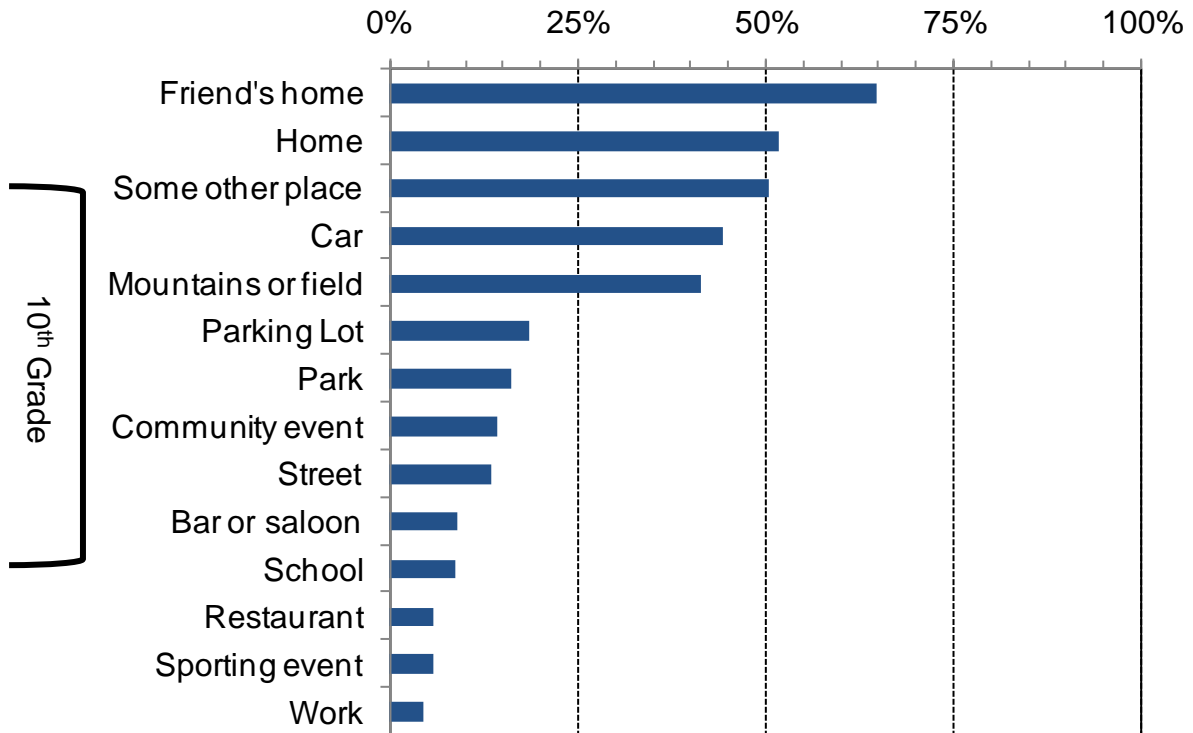

Figure 35. Locations reported where 12<sup>th</sup> grade students in Big Horn County consumed alcohol during the past 12 months: 2008 PNA

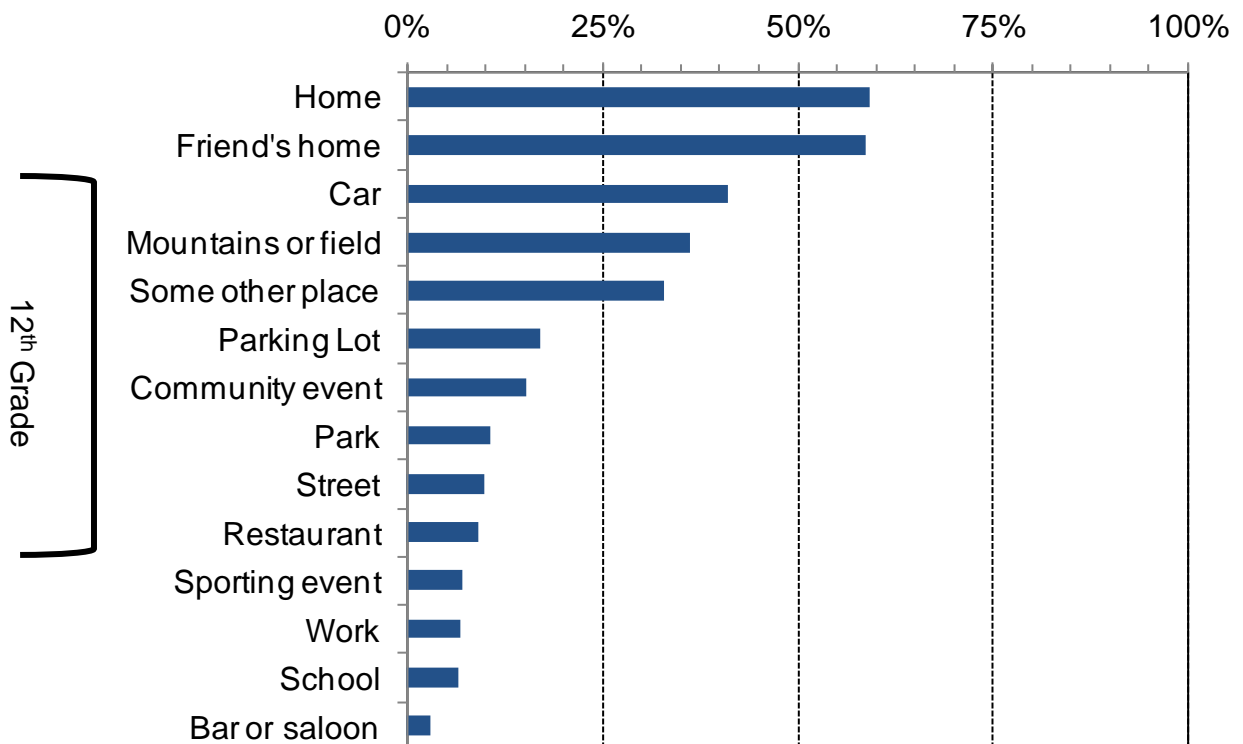
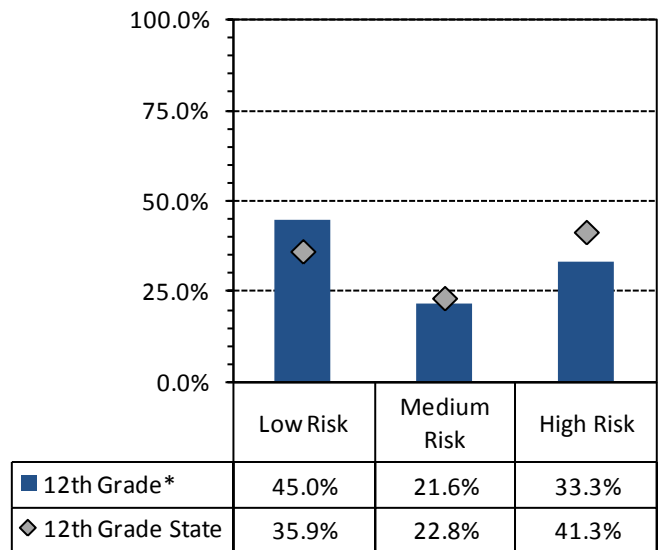
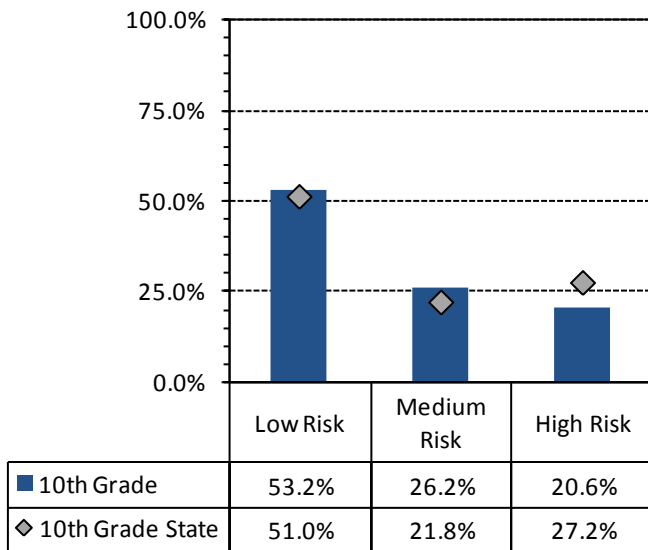
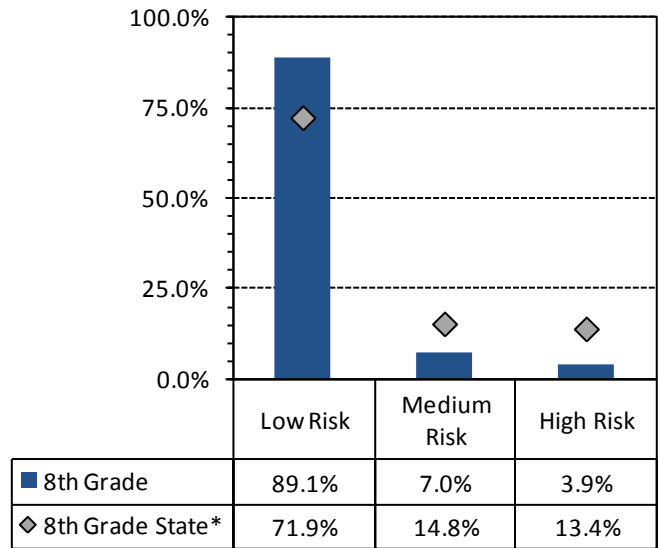
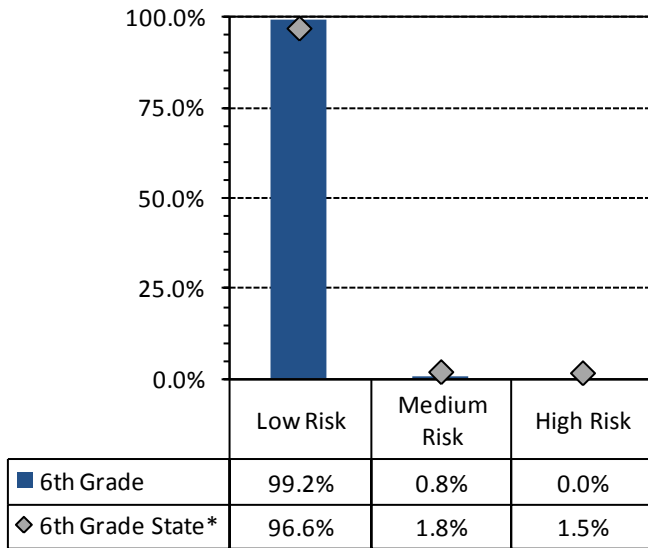

Figure 36. 30-day alcohol use- high, medium, and low risk percentages based on Risk Factor models: 2008 PNA, Big Horn County students by grade



\* Values do not sum to 100% due to rounding error

Table 12. Attended events where alcohol was involved: 2008 PNA, percentage of students reporting by grade

	6th Grade		8th Grade		10th Grade		12th Grade	
	Wyoming	Big Horn	Wyoming	Big Horn	Wyoming	Big Horn	Wyoming	Big Horn
Attended a gathering where large amounts of alcohol were available	28%	15%	46%	30%	60%	55%	69%	56%
Attended a community event where adults were drinking	58%	41%	70%	55%	76%	72%	79%	74%
Attended a community event where alcohol was being sold	42%	25%	61%	46%	70%	59%	74%	66%
Attended a community event where adults were drunk or intoxicated	26%	18%	49%	37%	64%	62%	70%	63%

Table 13. Students who reported they knew an adult who had gotten drunk; and percentage of students who reported they received a minor in possession charge: 2008 PNA, percentage, by grade

	6th Grade		8th Grade		10th Grade		12th Grade	
	Wyoming	Big Horn	Wyoming	Big Horn	Wyoming	Big Horn	Wyoming	Big Horn
Personally known an adult who in the past 12 months has gotten drunk	61%	56%	75%	71%	83%	84%	86%	83%
Received a Minor in Possession Charge for Alcohol in the past 12 months	1%	0%	2%	2%	4%	8%	9%	3%

## 6. Social Norms

### 6.1. Social Norms Results for 6<sup>th</sup> Grade

Figure 37. Alcohol use and binge drinking perception of use *by most students* compared to actual use: Big Horn County, 6<sup>th</sup> graders

#### 30-Day Use of Alcohol

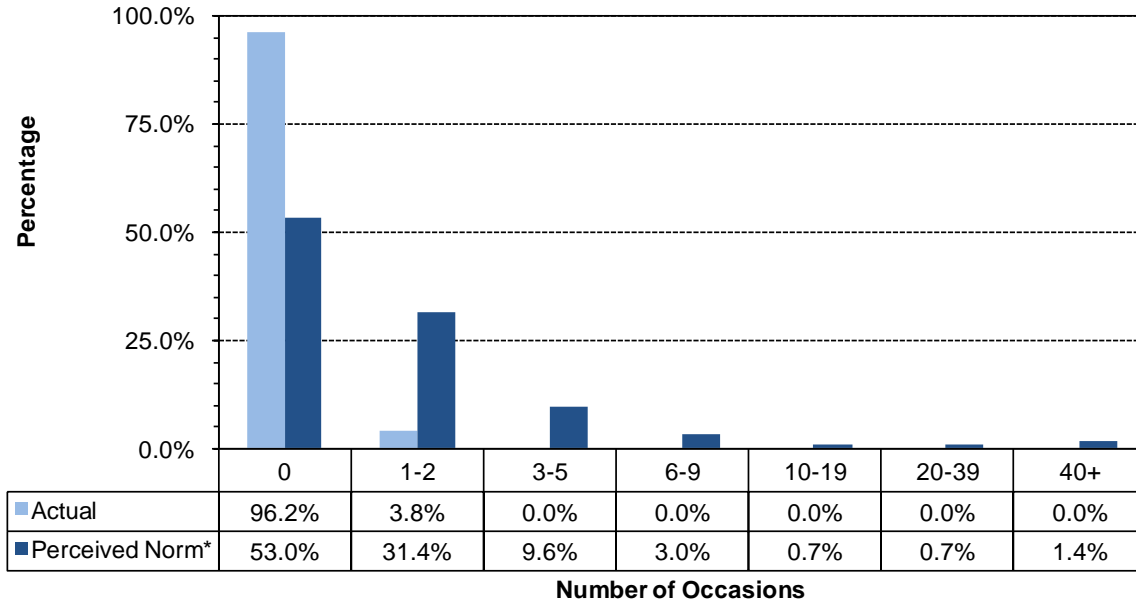

#### Two Week Binge Drinking

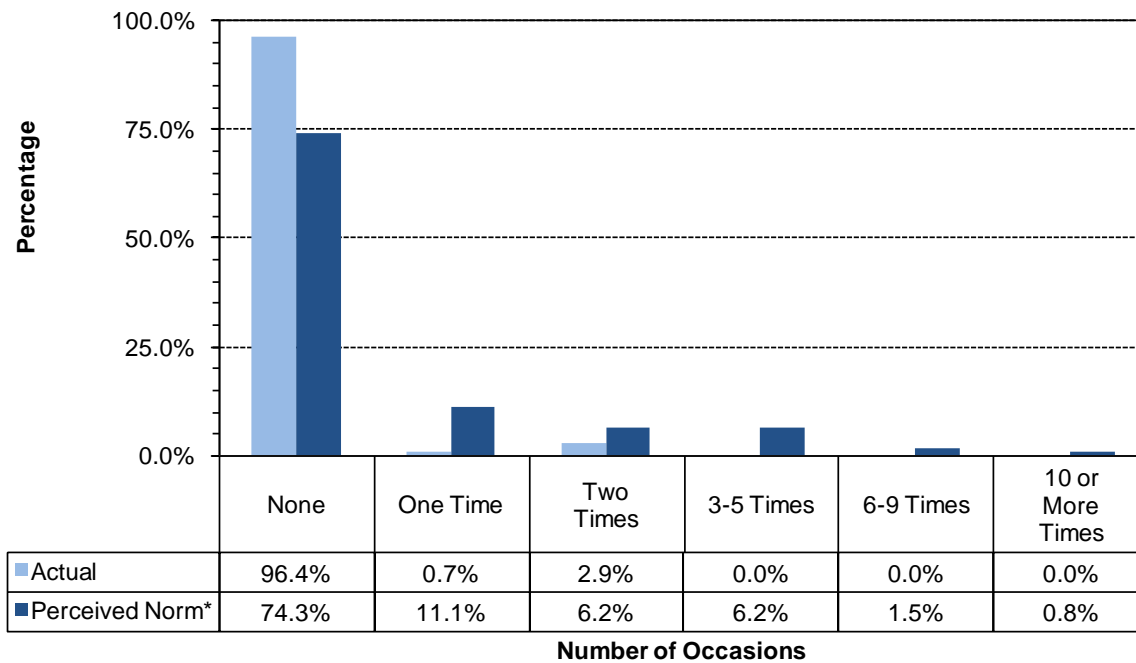

\* Values do not sum to 100% due to rounding error

Figure 38. Cigarettes and chewing tobacco, perception of use *by most students* compared to actual use: Big Horn County, 6<sup>th</sup> graders

**30-Day Use of Cigarettes**

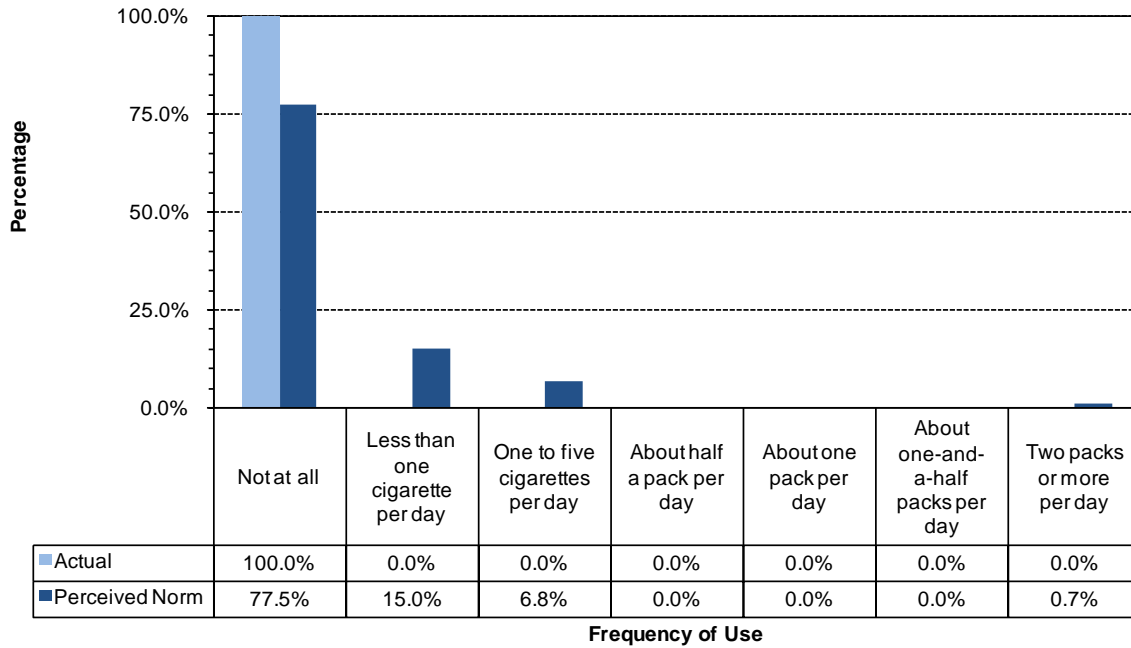

**30-Day Use of Chewing Tobacco**

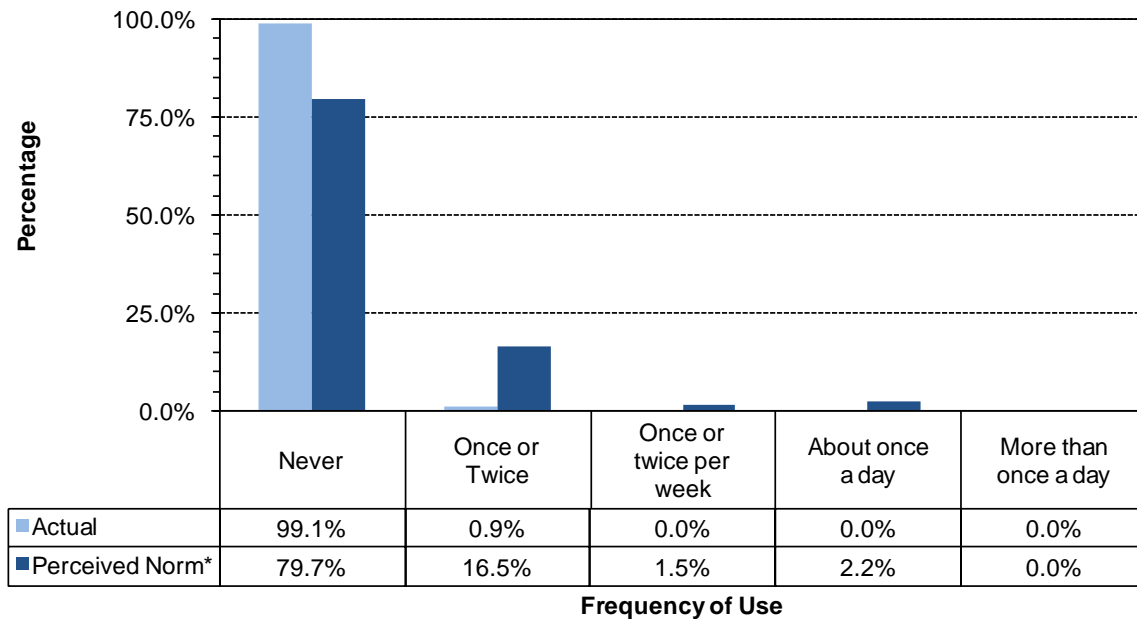

\* Values do not sum to 100% due to rounding error

Figure 39. Marijuana, methamphetamines and illegal drugs, perception of use *by most students* compared to actual use: Big Horn County, 6<sup>th</sup> graders

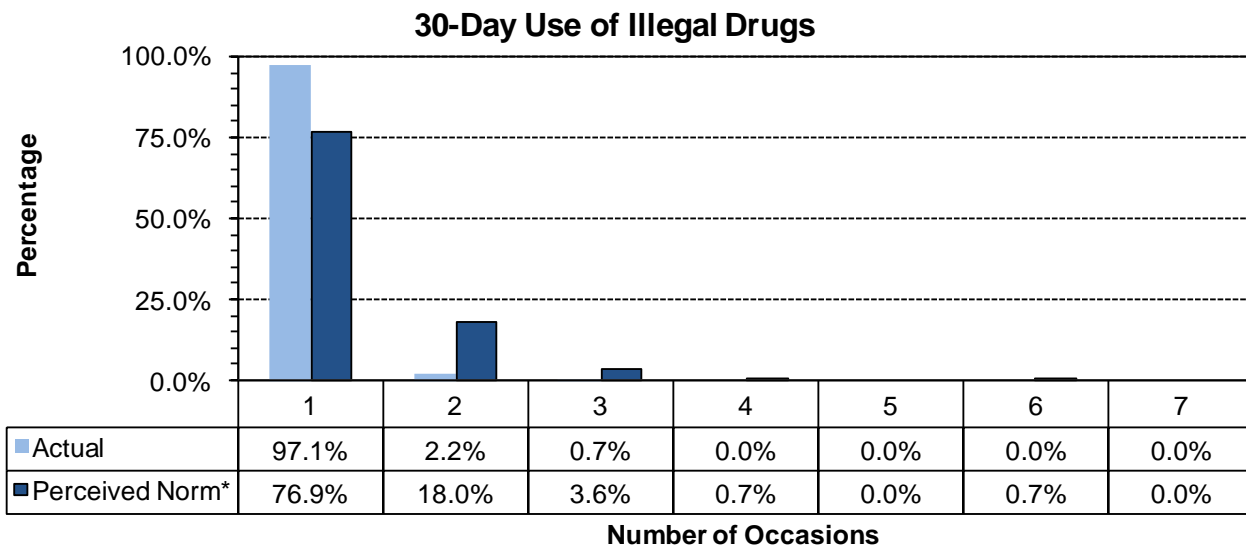
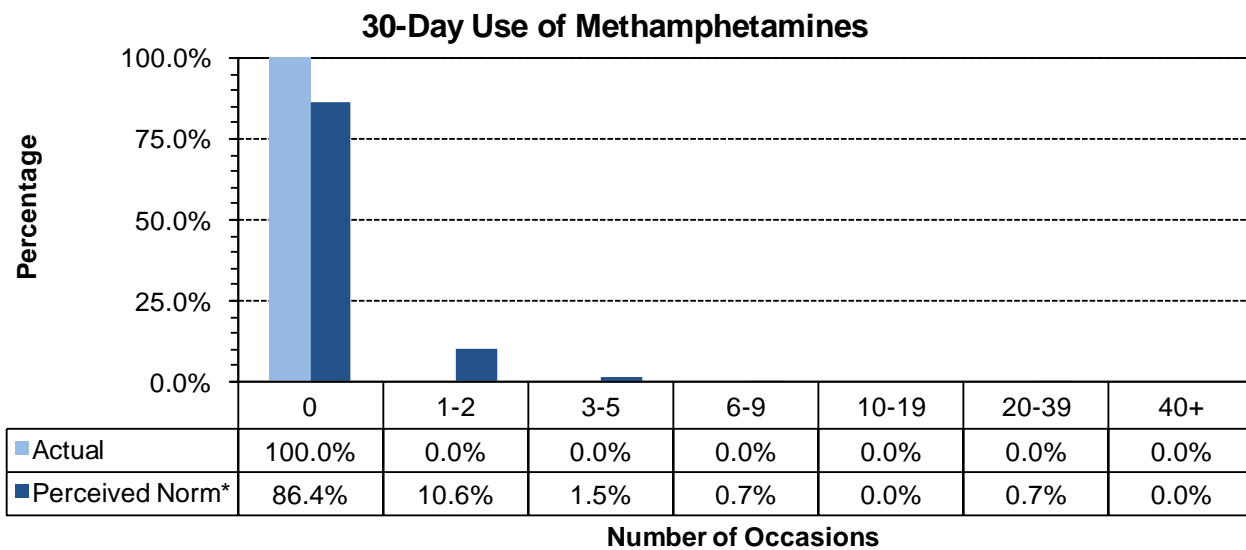
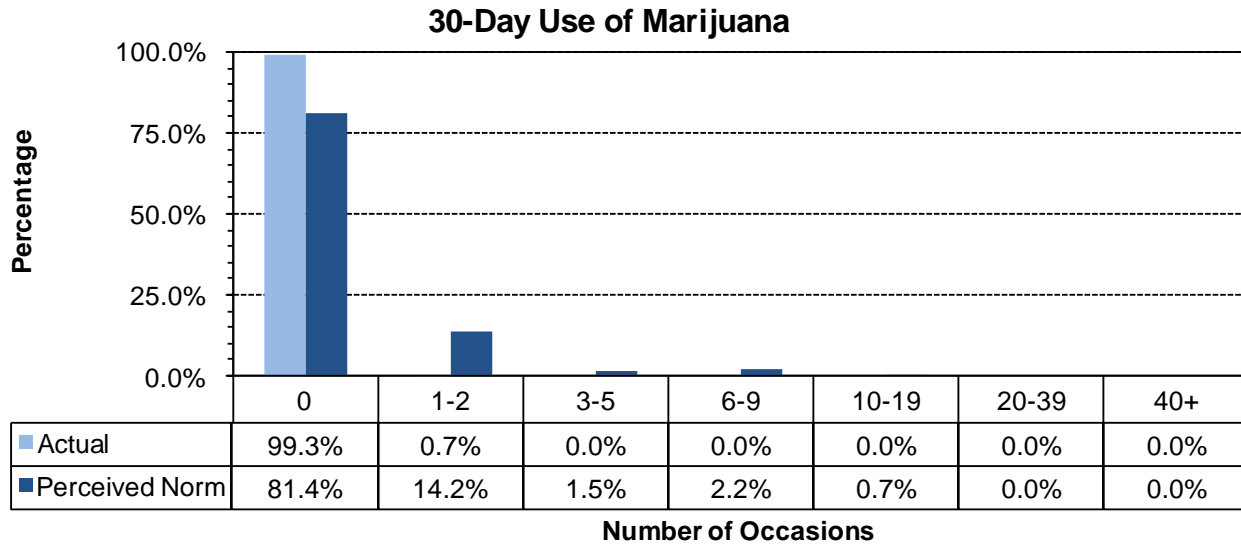

\* Values do not sum to 100% due to rounding error

## 6.2. Social Norms Results for 8<sup>th</sup> Grade

Figure 40. Alcohol use, and binge drinking perception of use *by most students* compared to actual use: Big Horn County, 8<sup>th</sup> graders

### 30-Day Use of Alcohol

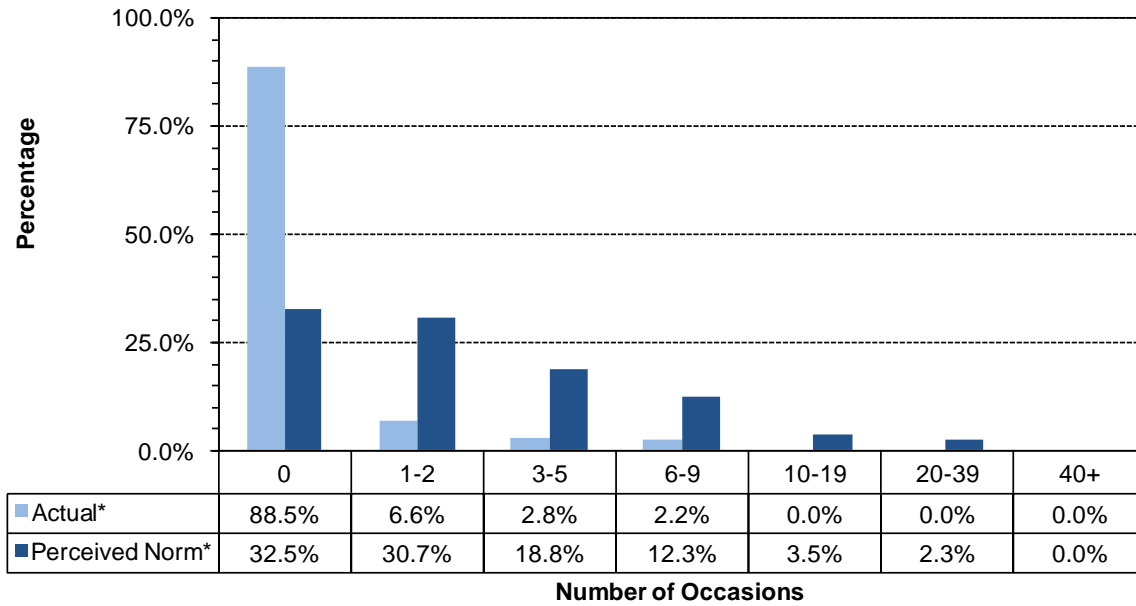

### Two Week Binge Drinking

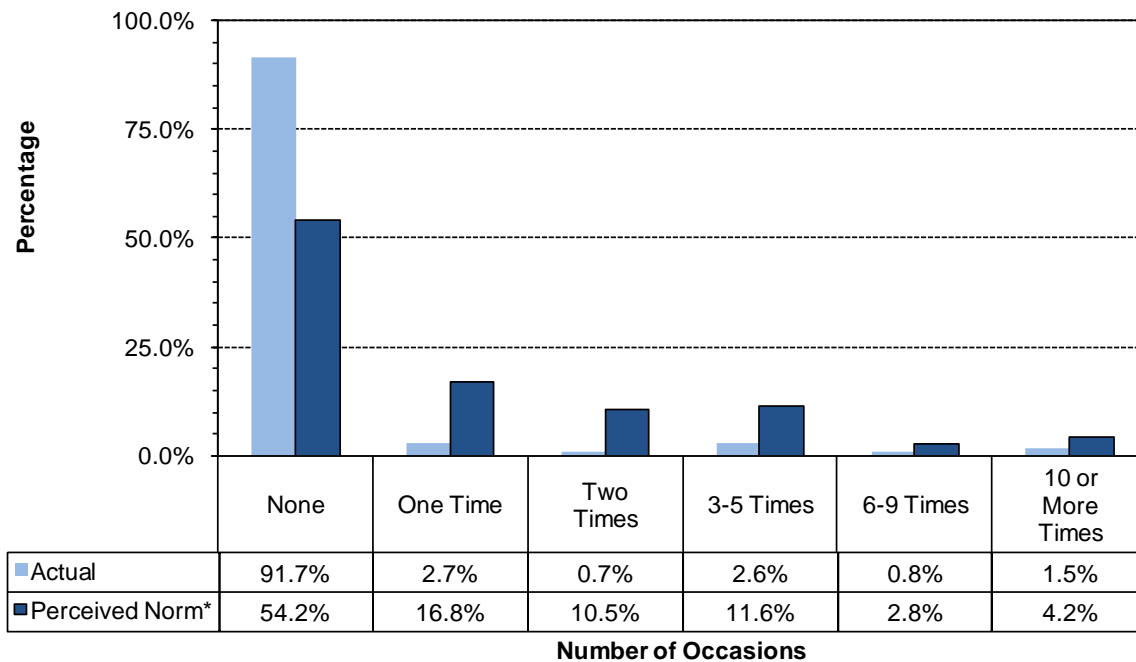

\* Values do not sum to 100% due to rounding error

Figure 41. Cigarettes and chewing tobacco, perception of use *by most students* compared to actual use: Big Horn County, 8<sup>th</sup> grade

**30-Day Use of Cigarettes**

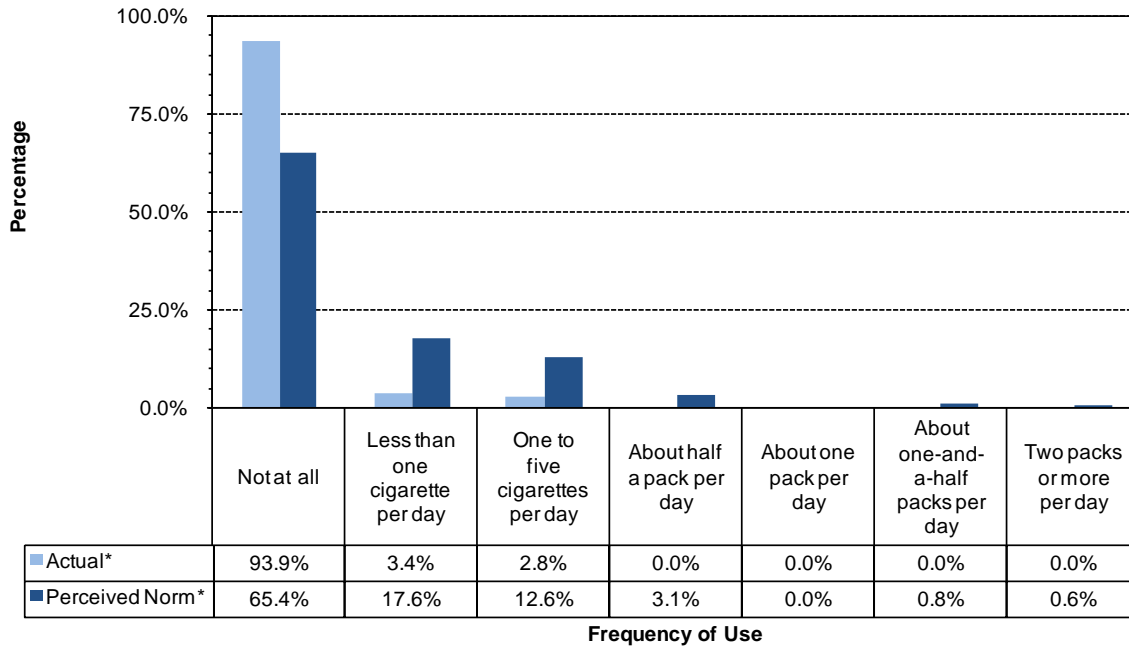

**30-Day Use of Chewing Tobacco**

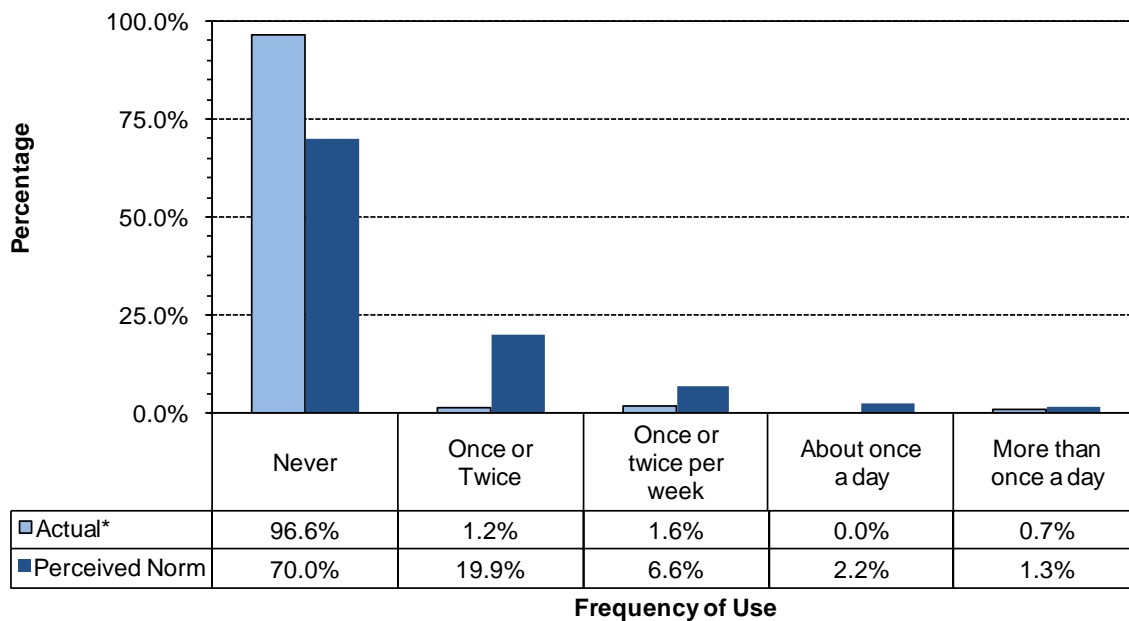

\* Values do not sum to 100% due to rounding error

Figure 42. Marijuana, methamphetamines and illegal drugs, perception of use *by most students* compared to actual use: Big Horn County, 8<sup>th</sup> graders

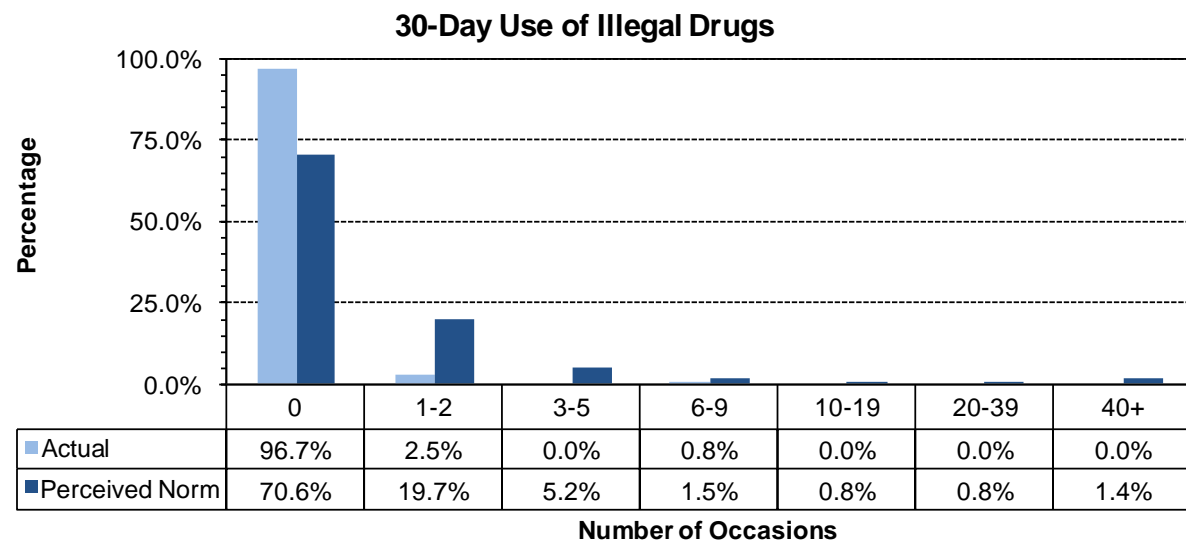
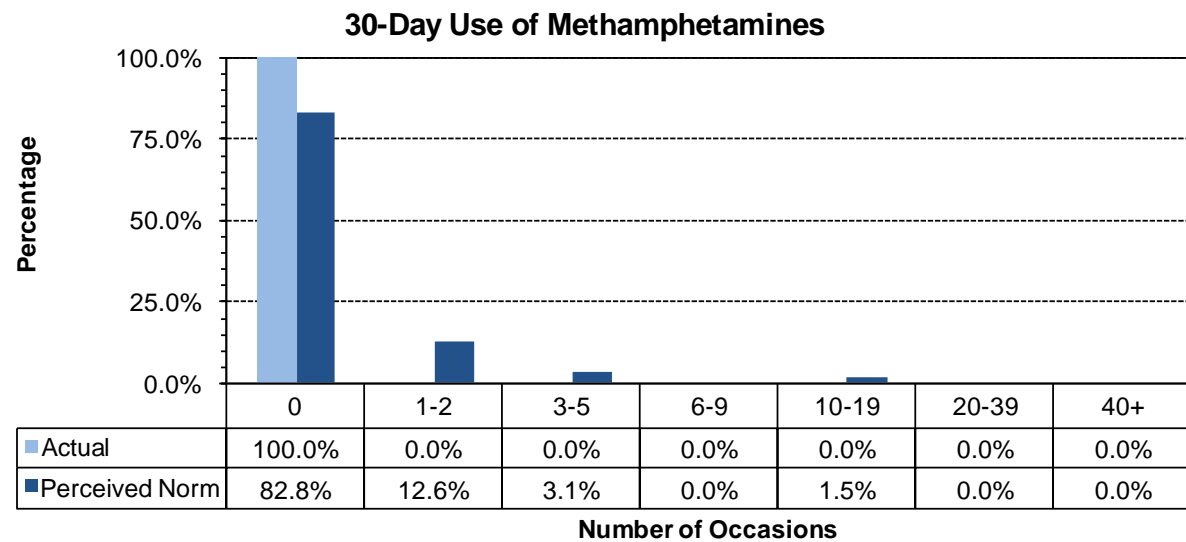
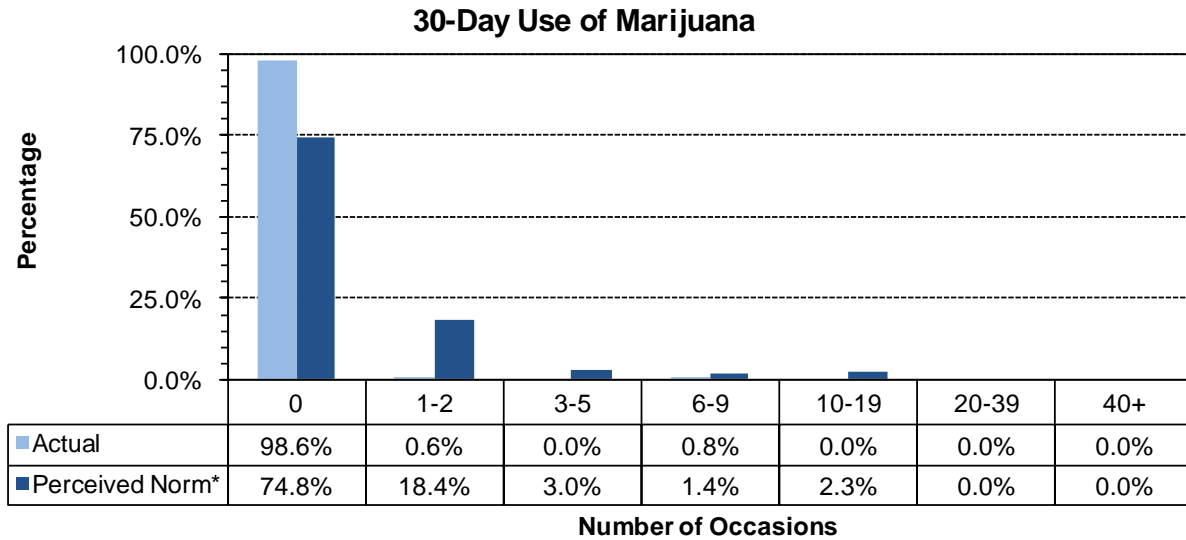

\* Values do not sum to 100% due to rounding error

### 6.3. Social Norms Results for 10<sup>th</sup> Grade

Figure 43. Alcohol use, and binge drinking perception of use *by most students* compared to actual use: Big Horn County, 10<sup>th</sup> graders

#### 30-Day Use of Alcohol

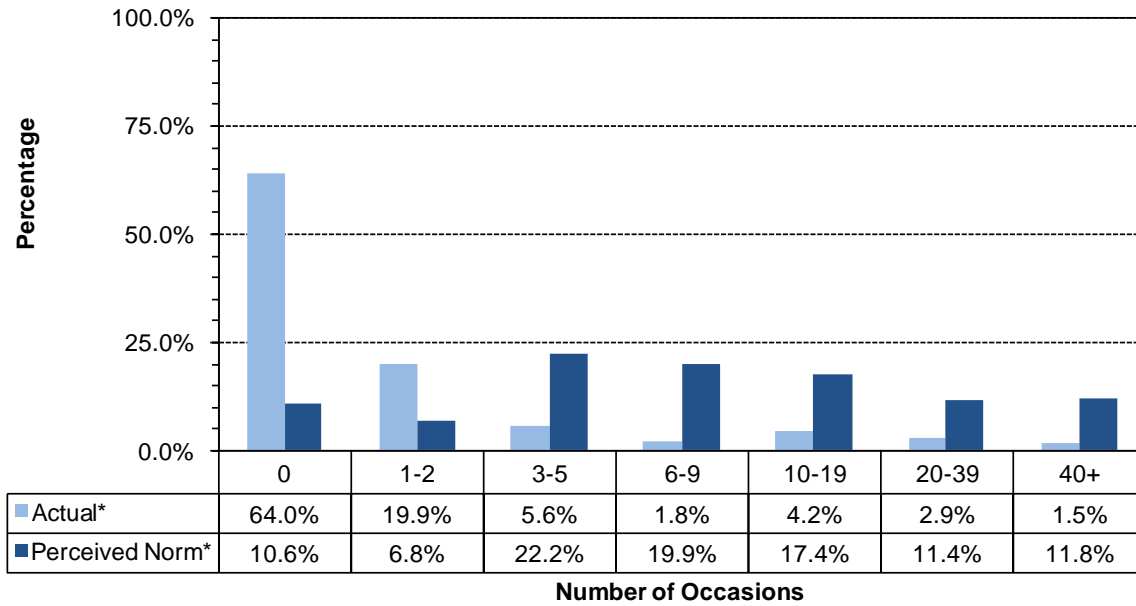

#### Two Week Binge Drinking

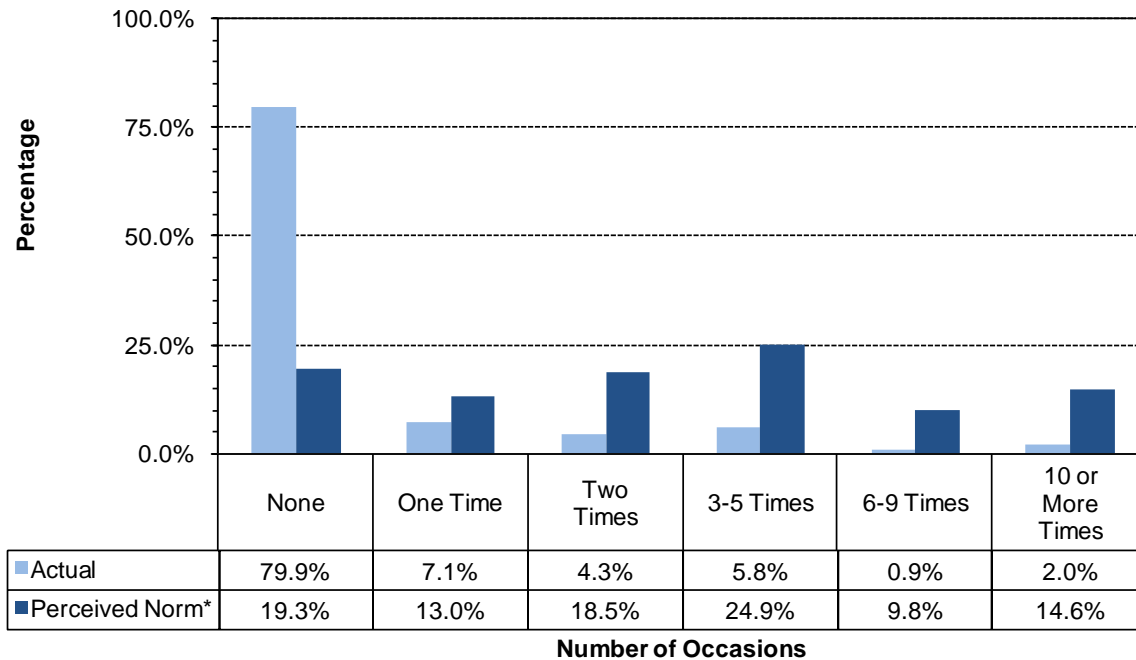

\* Values do not sum to 100% due to rounding error

Figure 44. Cigarettes and chewing tobacco, perception of use *by most students* compared to actual use: Big Horn County, 10th Grade

**30-Day Use of Cigarettes**

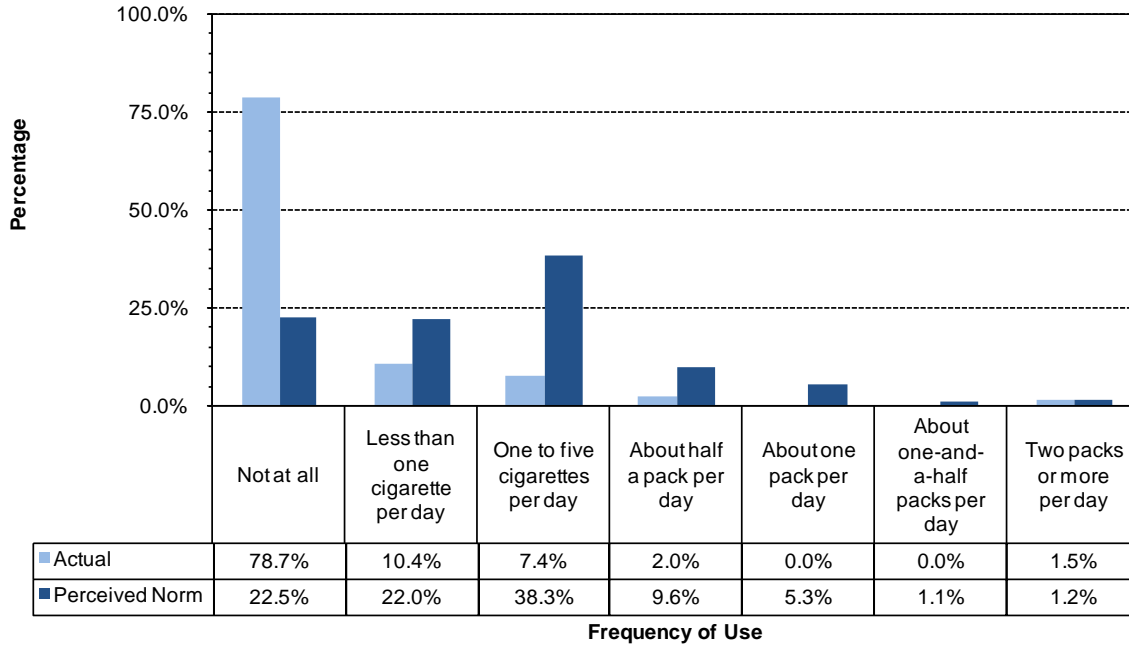

**30-Day Use of Chewing Tobacco**

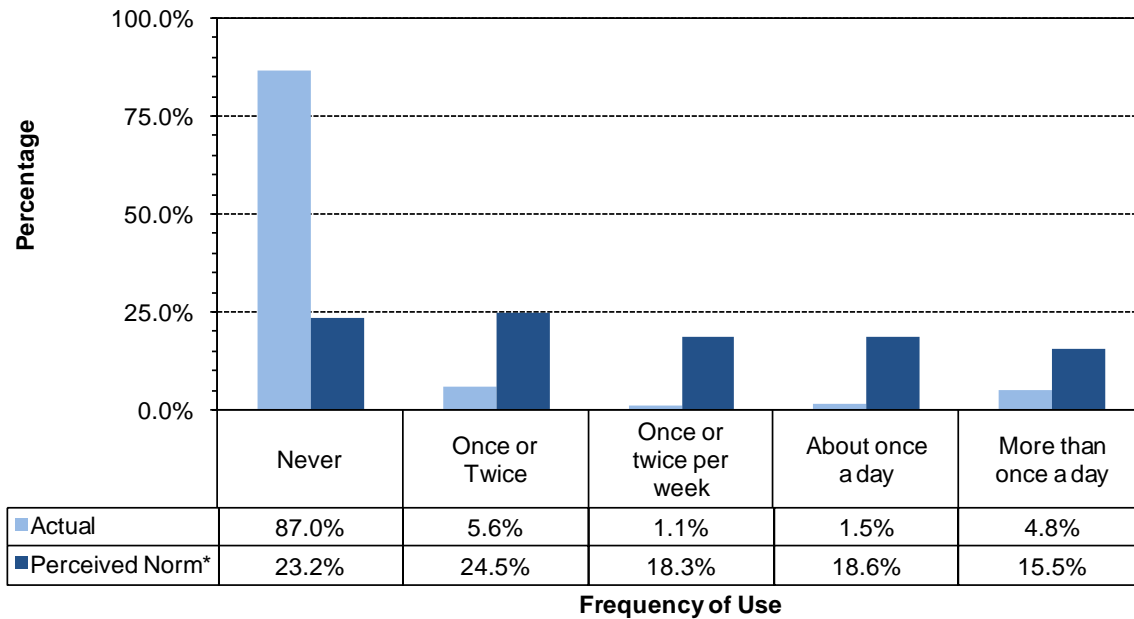

\* Values do not sum to 100% due to rounding error

Figure 45. Marijuana, methamphetamines and illegal drugs, perception of use *by most students* compared to actual use: Big Horn County, 10<sup>th</sup> graders

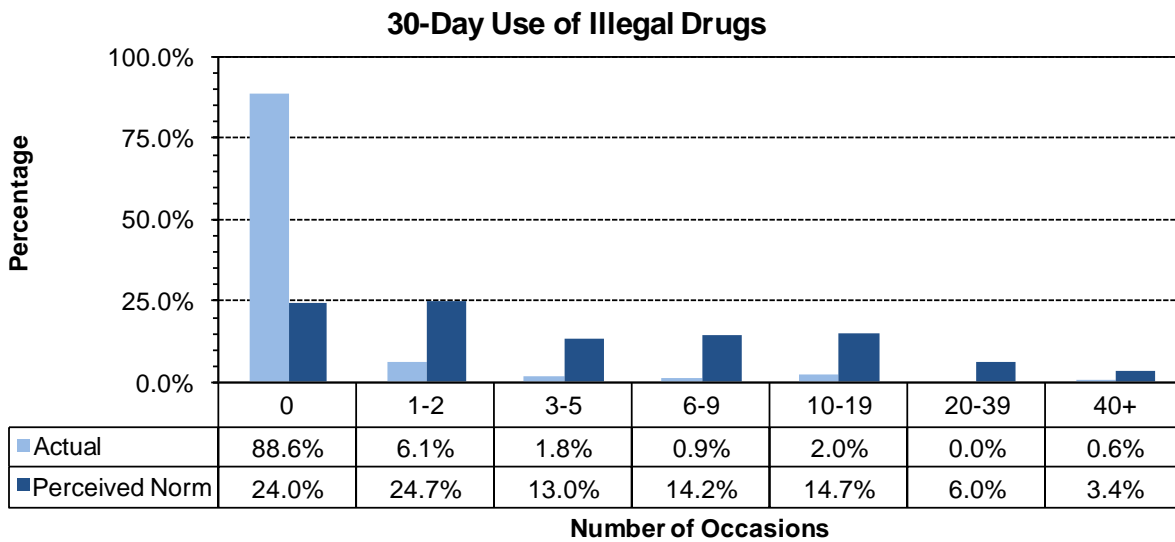
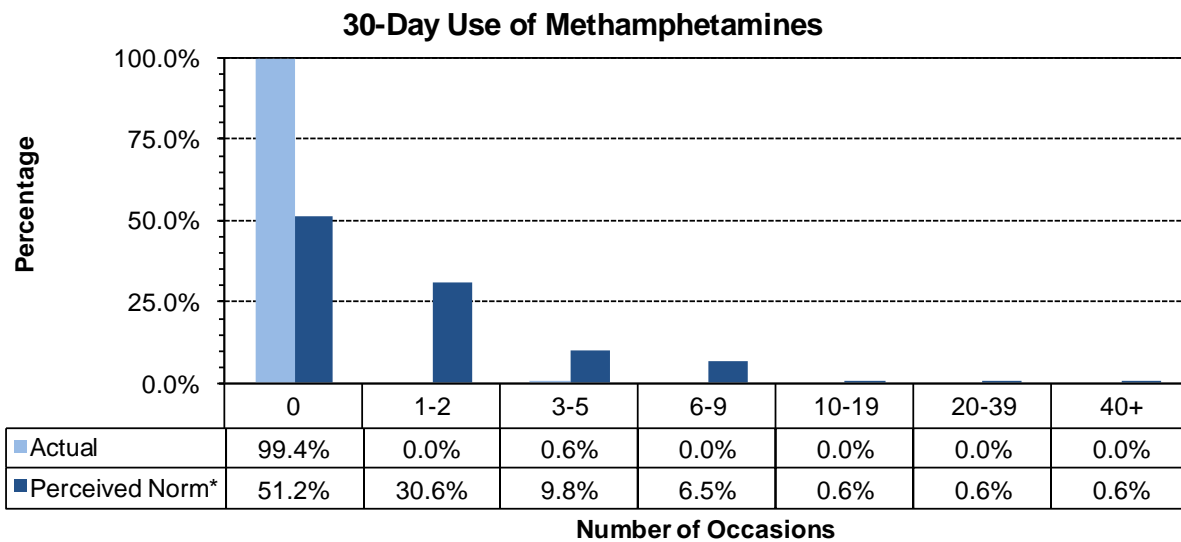
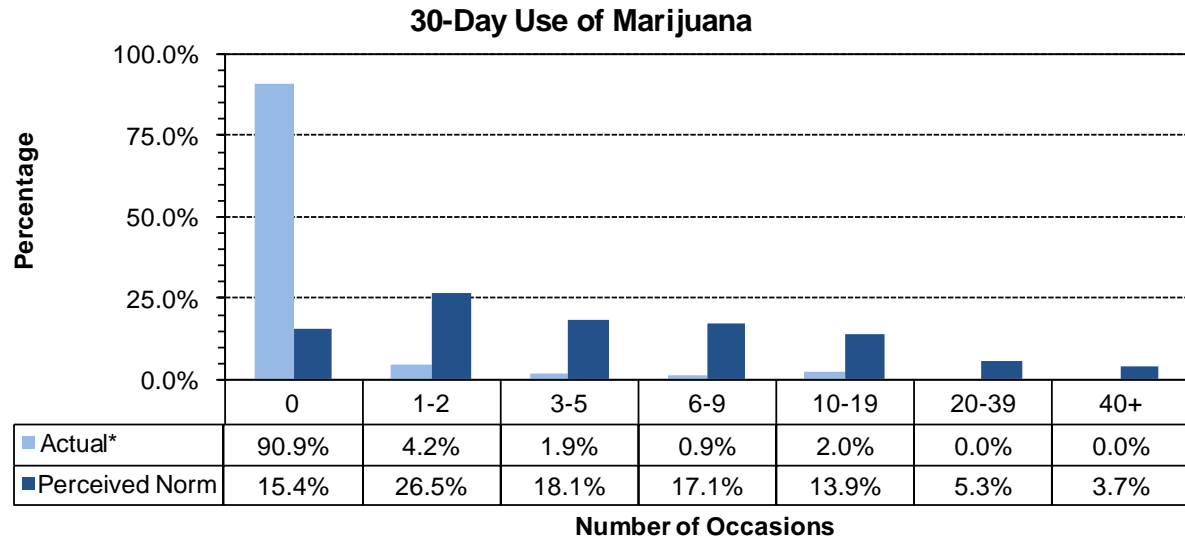

\* Values do not sum to 100% due to rounding error

### 6.4. Social Norms Results for 12<sup>th</sup> Grade

Figure 46. Alcohol use, and binge drinking perception of use *by most students* compared to actual use: Big Horn County, 12<sup>th</sup> graders

#### 30-Day Use of Alcohol

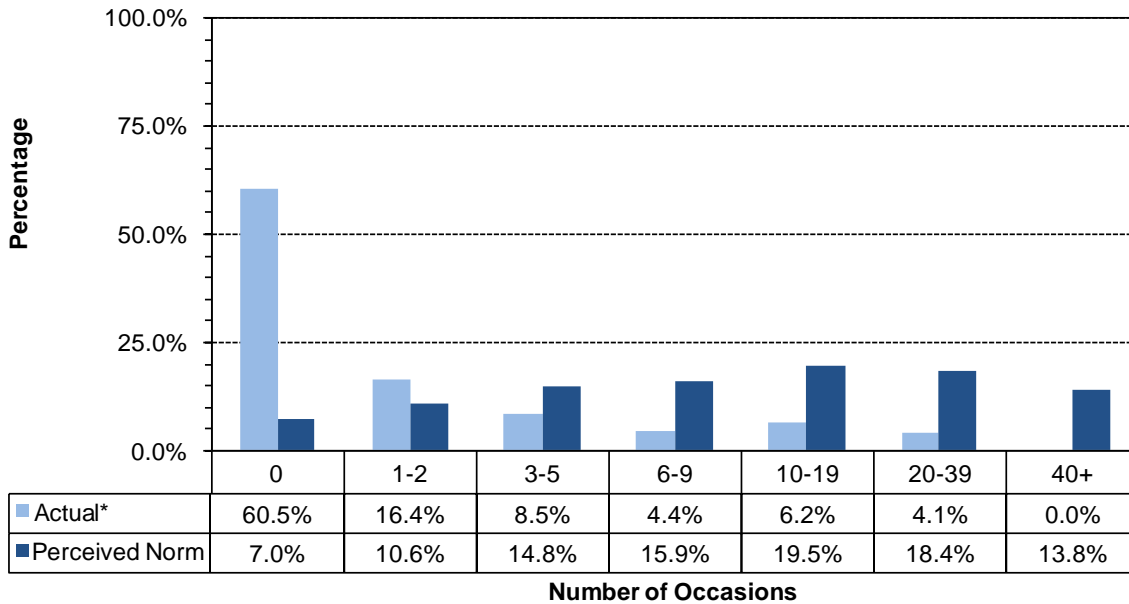

#### Two Week Binge Drinking

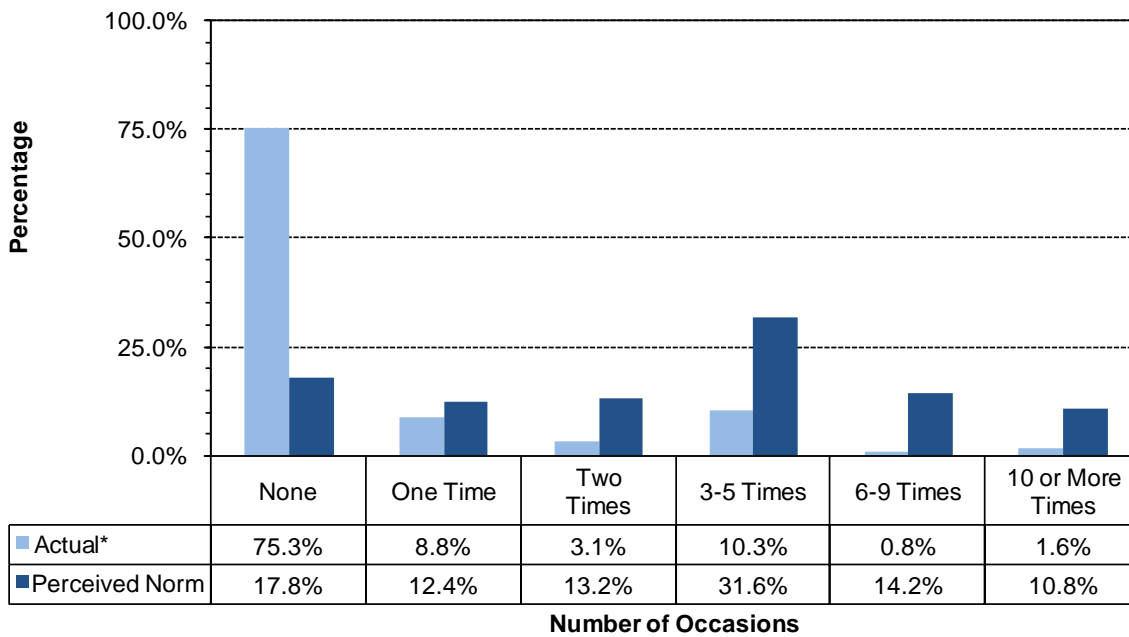

\* Values do not sum to 100% due to rounding error

Figure 47. Cigarettes and chewing tobacco, perception of use *by most students* compared to actual use: Big Horn County, 12<sup>th</sup> grade

**30-Day Use of Cigarettes**

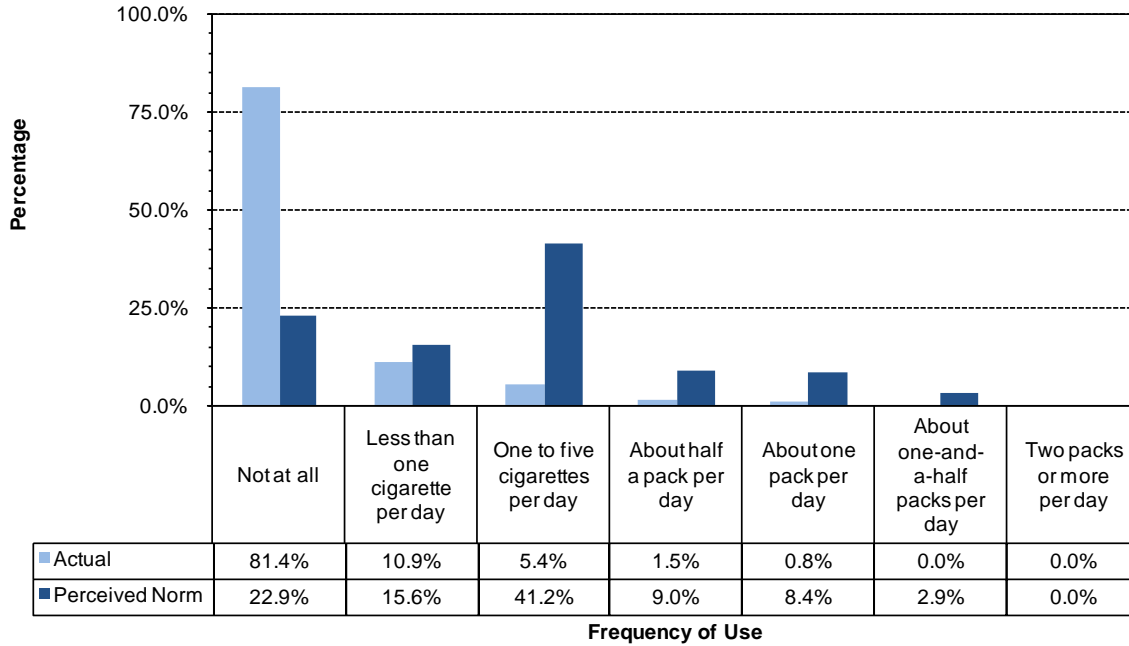

**30-Day Use of Chewing Tobacco**

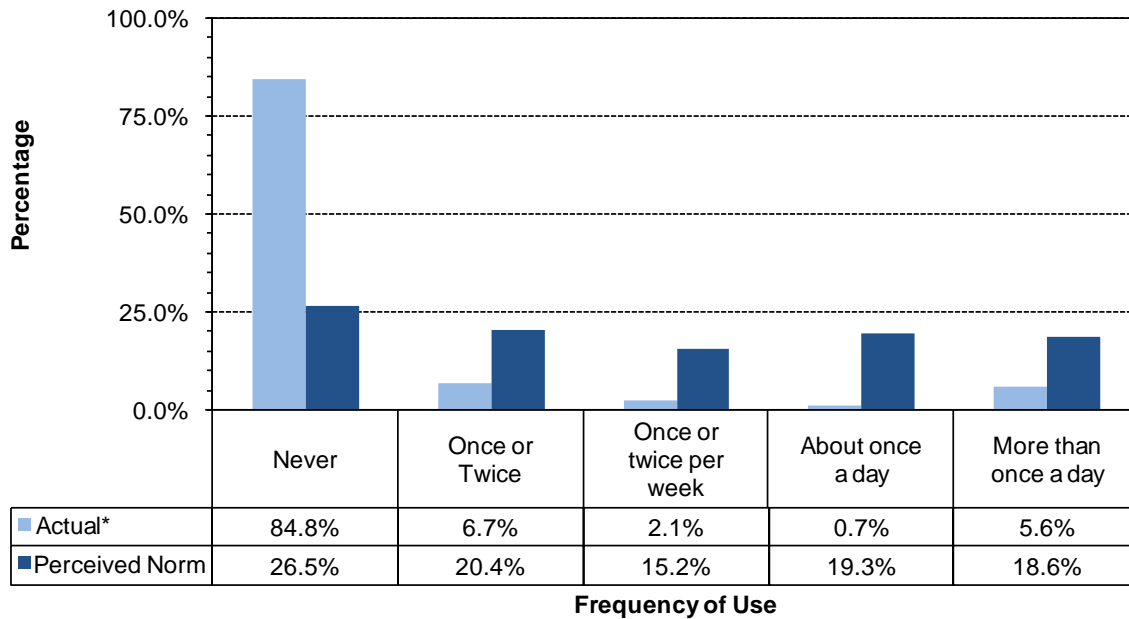

\* Values do not sum to 100% due to rounding error

Figure 48. Marijuana, methamphetamines and illegal drugs, perception of use *by most students* compared to actual use: Big Horn County, 12th Grade

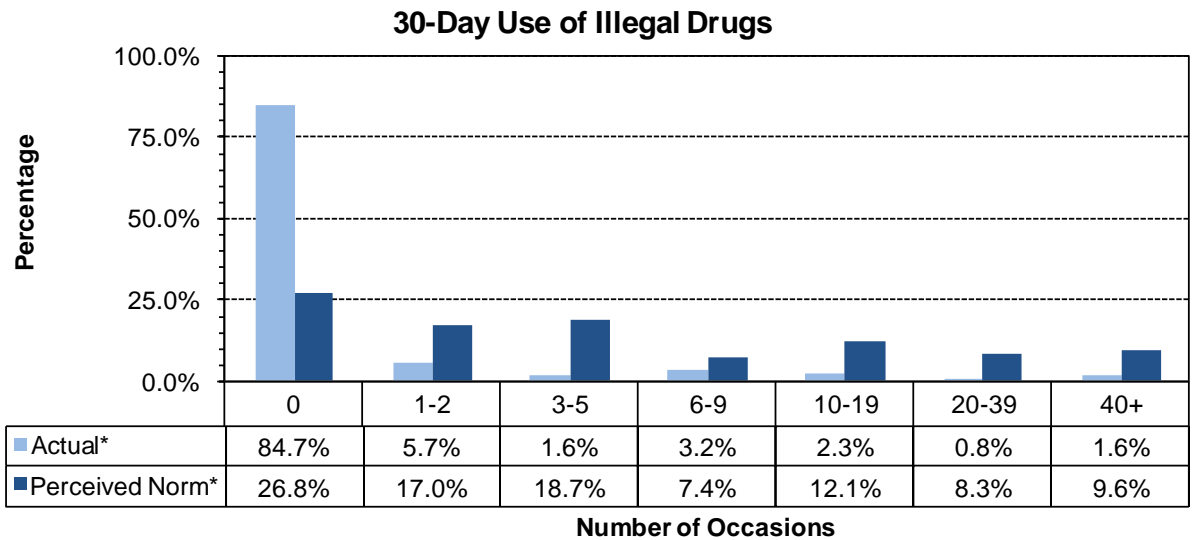
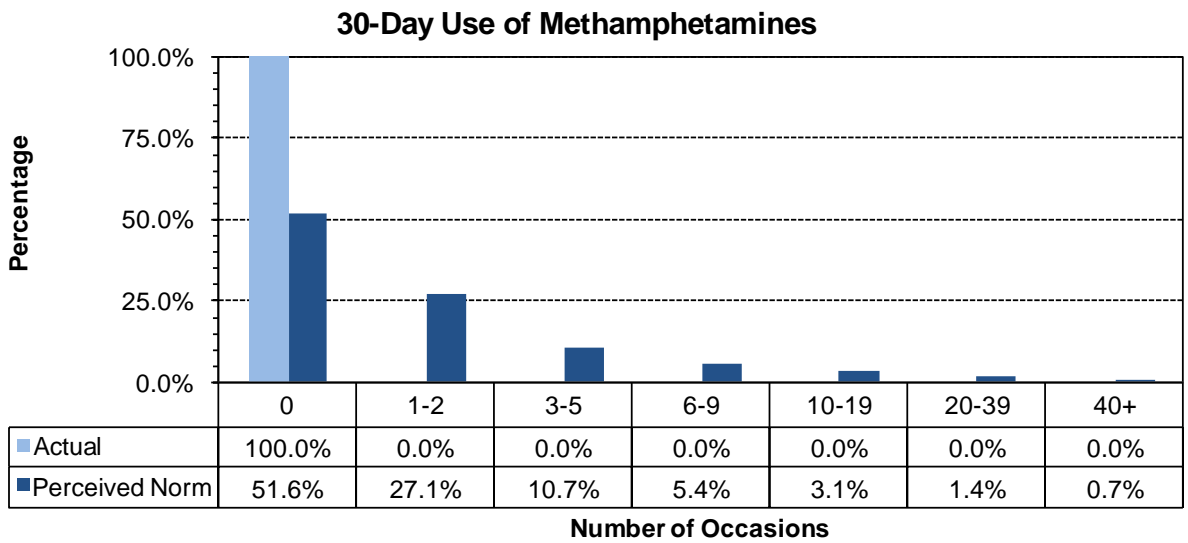
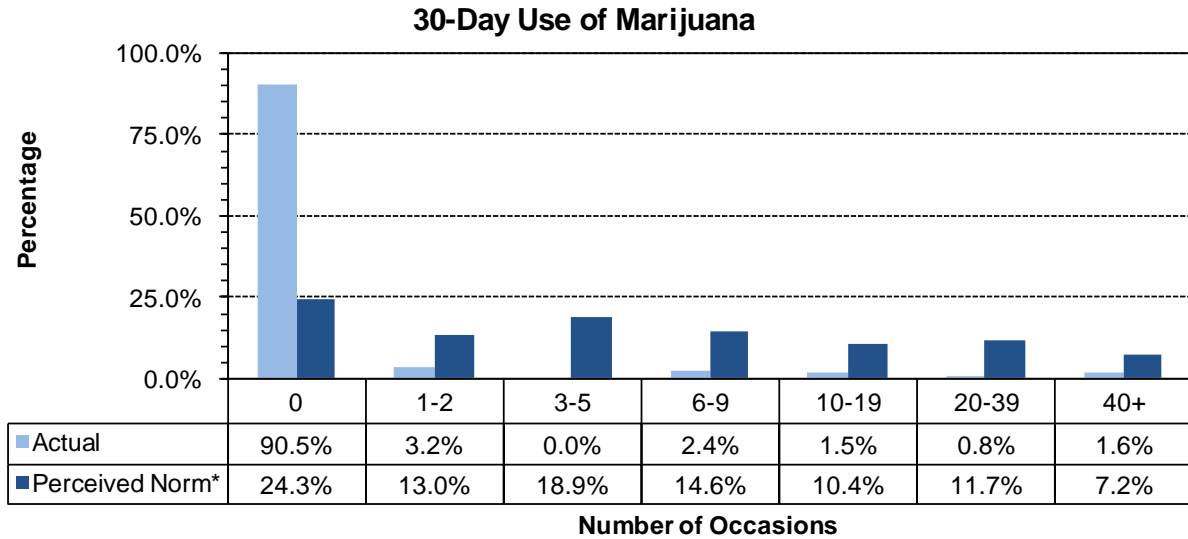

\* Values do not sum to 100% due to rounding error